Tonight: clear
Thursday: sunny

Victoria Times

Classified 386-2121
News 382-3131

No 2 STAR

97th YEAR, No. 49 * * * VICTORIA, BRITISH COLUMBIA, WEDNESDAY, AUGUST 6, 1980 25 CENTS DAILY, 30 CENTS SATURDAY

45% in B.C would drop the Queen

MONTREAL (CP) — Forty-five per cent of British Columbians are opposed to retaining of the Queen as head of state as proposed in Prime Minister Trudeau's constitutional reform.

But 48 per cent of B.C. respondents to a Gallup poll published today favor retention of the Queen.

The B.C. figures are close to the national average which shows 47 per cent of Canadians favor retaining the Queen — the sixth point in Trudeau's proposal — compared with 43 per cent who oppose the idea and nine per cent who are undecided.

The poll shows those in favor of retaining the Queen outnumber those opposed in every province except Quebec, where 68 per cent of respondents disagree with the proposal.

It says the proposal has the most support in the Atlantic region, with 70 per cent of respondents approving.

Meanwhile, the federal government has begun a $6 million advertising campaign to try to convince Canadians the constitution should be changed.

The latest poll, conducted in early July, was based on 1,057 personal in-home interviews with adults 18 years and over. Poll organizers say the sample size gives a margin-of-error of less than four percentage points.

At least three-quarters of Canadians agree with five of Trudeau's six points for constitutional reform.

The Trudeau proposal with the most support nation-wide is that a new constitution should guarantee basic human rights to all Canadians. A whopping 91 per cent of Canadians agree such a guarantee should be included in the constitutuion.

The poll also found that 78 per cent of Canadians agree that Canada should have its own constitution and 74 per cent want to retain the Parliamentary system of government for the provinces and Ottawa.

In addition, 81 per cent of Canadians feel French minorities outside Quebec, and English minorities inside Quebec, should be guaranteed the right to education in their own language where numbers warrant and 83 per cent agree the richer provinces should share their wealth with the poorer ones.

The constitution promotion campaign has already begun in Quebec and should spread to English-speaking Canada this week, a spokesman for the Canadian Unity Information Office said.

"Really, it's to get people interested in the whole question of constitutional reform," the spokesman said.

He was unsure for how long the newspaper and television ads will run but expected that the ads will appear nationally when Prime Minister Trudeau and the 10 premiers meet Sept. 8 to 12 to try and complete agreements on constitutional change.

The ads will not be directly promoting specific federal government proposals but will emphasize the need for change and the advantages of being Canadian.

Some ads, however, will focus on the protection of basic human rights — Trudeau's No. 1 priority for a new constitution — without going into the prime minister's specific proposals.

The Canadian Unity Information Office, which pumped out tons of pro-federalist propaganda during the Quebec referendum campaign, now provides backup services to Chretien in his role as chief negotiator.

OLD SCHOOL BUY saw $1 bill change hands when boarded-up Saanichton school was moved today from Mt. Newton Cross Road to grounds of Saanich Historical Artifacts Society on Pat Bay Highway. Society president Art Gardner hands over the cash to School District 63 chairman Mrs. Lois Walsh before 1912 building was trundled away by truck. School will be placed on a foundation and society members will restore one room to 1912 era and use its other room as a membership meeting area.

No evidence of meddling by McCarthy

A six-month investigation by the attorney-general's ministry has concluded there is no evidence that Grace McCarthy in any way influenced the 1978 Eckardt Commission on electoral reform.

The human resources minister had been accused of pressuring the commission in the redrawing of boundaries for her Vancouver-Little Mountain riding.

The unusual boundary outline has been dubbed "Grace's finger."

Attorney-General Allan Williams today tabled in the legislature the report of the investigation, carried out by Norman Prelypchan, executive director of civil law.

The inquiry, which began last January, found there was no substance to allegations by Florence Tamoto, of Vancouver, who worked as a typist-receptionist for the commission.

Tamoto — at the request of a newspaper reporter — made a sworn statement last January that in June, 1978 a person known as "Grace" ordered commissioner Lawrence Eckardt to make a change in a boundary map.

She claimed she heard about it from commission counsel Susan Thomson.

Tamoto said the person was Grace McCarthy, the conversation took place in a Victoria hotel room, and the change was carried out.

However, in her interview with Prelypchan, she testified she had based her conclusions on press reports.

Thomson categorically denied all the allegations contained in the Tamoto affidavit.

The Prelypchan report states: "We have not found any fact which would support the allegations or beliefs of Miss Tamoto."

Prelypchan concludes: "There is no evidence of any communication between the Hon. Grace McCarthy or anyone on her behalf and his honor Judge Eckardt or any member of his staff, with respect to any part of the contents of the Interim Report on Electoral Boundaries."

He added that this conclusion is not based only on the debunking of the Tamoto allegations.

Rather it flows directly from a reconstruction of the sequence of events.

Although the minister did visit the Victoria hotel room where final touches were being put on the report, Prelypchan said the electoral boundaries for Vancouver had been completely settled the night before and there were no maps in the room when McCarthy arrived to thank commission staff for their efforts.

ON THE INSIDE

New connections

The North American press has been missing the real story at the UN women's conference in Copenhagen, that women of the world are forging new connections. Page 5.

Retired chief eyes new role

Victoria fire chief Eric Simmons has retired and plans to jump into another role that could be just as hot. Page 15.

Walking six-packs

Some things just aren't done in West Vancouver. One of them is allowing people dressed as six-packs of beer or animals or vegetables or worse, to jam the access roads to their homes. Page 26.

Iranians freed

The 171 pro-Khomeini Iranians held in a federal prison since demonstrations last week in Washington were freed Tuesday night. Page 40.

INDEX

Births	41	Finance	6, 7
Capital Scene	28	Gardening	50
Classified	41-50	Horoscope	28
Comics	32	Lifestyles	27-31
Crossword	50	People	27
Deaths	50	Prairies	34
Entertainment	13	Sports	16-21

Dollar exchange

U.S. dollar at banks this morning bought $1.15 Canadian, according to the Visitors Information Centre.

Death toll 25 as hurricane pounds Caribbean islands

Times News Services

KINGSTON, Jamaica — Hurricane Allen unleashed 160-kilometre-an-hour winds and torrential rains along Jamaica's eastern and northern coasts today and left much of Kingston without electricity.

It then took deadly aim at the tiny Cayman Islands and western Cuba.

Allen's assault on the Caribbean left 25 people dead and caused millions of dollars in damage to Barbados, St. Lucia, St. Vincent, Haiti and Jamaica.

Hurricane forecasters warned that even though Allen's winds had dropped from a high of 275 km/h the storm could gain strength and if it continues on course "will go through the Yucatan channel and on into the Gulf."

"Allen is not a dying storm," Miami hurricane forecaster Gil Clark said. "He has just lost strength because of his passage through the land masses. There is still the possibility the hurricane will become extremely severe again."

The storm was on a path expected to take it over the Cayman Islands this afternoon and over western Cuba late tonight and early Thursday, then into the Gulf of Mexico, forecasters said.

Miami, the closest major mainland point, is 925 kilometres north of Kingston. If the hurricane reaches the mainland, it is not expected to do so before early next week.

In Jamaica rising water covered roads along the bay at the capital of Kingston and the explosion of transformers on power poles could be heard over the howling winds. One death was reported when a man was electrocuted by a fallen electrical wire.

Most of the damage was along the northeast coast where flooding inundated several towns.

As the winds eased and the rain stopped this morning, vultures could be seen circling eerily in the sky.

There were four deaths reported unofficially in Haiti, where many more were injured by corrugated tin roofs — commonly used on shacks built by the poor — hurled through the air. Three people in Jeremie, on the northwest coastline of the southern pennisula, drowned and a child died in Port au Prince when a house collapsed on him.

The hurricane killed 20 people in its slash across the Windward Islands before it hit the southwestern tip of Haiti with peak winds

See ALLEN page 14

Chainsaw wielder carves up ritzy ranch

ASHCROFT (CP) — It wasn't exactly like the horror movie *Texas Chainsaw Massacre* but RCMP are sifting through piles of sawdust after someone carved up a ritzy ranch-house.

The chainsaw-wielder cut about 20 windows and four doors out of the H-shaped log house of Texan proportions. Inside, posts and support beams were hacked apart, leaving the caved-in roof dangling in the master bedroom and living room.

Constable Wayne Hodgson said the house was made from expensive grooved and notched logs that were finished naturally. The 750-square-metre structure on the 7,000-acre Charles Moar Ranch was valued at $300,000 and police said damage was $200,000.

Hodgson said the windows and doors were cut out about 10 centimetres away from the frame and left to fall out of the house. Support logs for roof overhangs at entrances were also cut down.

Police said the ranch is currently in receivership and the original owner moved out of the house about 10 days ago. All fixtures had been removed before the chainsaw attack.

McGeer unfazed on link

Science Minister Pat McGeer says a two-year delay on any decision to build a fixed link between Vancouver Island and the mainland is not a major consideration.

The two-year delay is recommended by Vancouver economic consultant Garth Edge in one of several preliminary reports commissioned by the government on the controversial idea.

"The question of whether it's now, or two or four or six years hence, that's relatively minor," McGeer said.

The science minister would not comment on reports that his cabinet colleagues have become disenchanted with the fixed link proposal and want it shelved.

Even though all the preliminary reports are not yet in, McGeer said he feels the government should go ahead with a full-scale feasibility study that would look at the detailed costs and the best route across Georgia Strait.

"I've always said it's not a question of whether it should be built, but when," McGeer said.

However, he would not conjecture on the timing other than to say he remains confident the link will be in place before the turn of the century.

B of M hikes mortgages

MONTREAL (CP) — The Bank of Montreal says rates on its one-year and five-year mortgages are going up today by one-quarter of a percentage point.

The new rates are 13.25 per cent for one-year open mortgages, 12.75 per cent for one-year closed mortgages and 13.5 for five-year closed mortgages. Closed mortgages may not be ended without penalty

Two-year and three-year rates remain unchanged.

Town all set for spending spree

FORT NELSON (CP) — Luxury cars and big-ticket appliances are rolling into this northeastern B.C. community as merchants stock up for an anticipated spending spree by native Indians about to reap a $6-million bonanza in natural gas royalties.

All 300 members of the Slave Indian band will receive cheques for $20,000 Friday, their initial share of back royalty payments from gas wells on band property. Minors will have their shares held in trust until they reach the legal age of 19, but adults will have the money to spend or invest immediately.

Banks will be open Saturday just for the occasion and merchants in town are getting ready to claim a share of the windfall.

Joan Liedtke, of Liedtke Motors Ltd., said Tuesday that her company began building its stock in June, passing up economy cars for vehicles in the $10,000-to-$13,000 price range.

"They (band members) have been looking at very well-equipped and expensive cars."

The auto dealership expects that many will be traded for "cash on the table."

William Craddock, head of the town's other auto dealership, said he predicts functional vehicles such as pick-up trucks will be the big sellers.

"They're pretty level-headed people," Craddock said, adding that he doesn't expect the Indians to go too far overboard.

Some band members already have lined up purchases. One outlet reported sales of recreational equipment are well up, especially guns and mini-bikes.

Gary Kalyn, furniture store owner and vice-president of the Chamber of Commerce, said most businesses in town have expanded their inventories of couches, dining room suites, washers and dryers.

"Business was just drastic when the mills were down," Kalyn said of the period early this year when slumping sales and a burned-out railway bridge all but shut down the forest product plants that provide most of the paycheques in town.

"We badly need this shot in the arm."

Kalyn said he expected some Indians will save their money and "some'll blow it . . . there will be a lot of rowdyness going on."

See BUYING page 14

Feds refuse coal subsidy

VANCOUVER (CP) — The federal government will not pay $3 a tonne toward a subsidy on coal exported from northeastern British Columbia that was requested by the provincial government, Senator Ray Perrault said today.

Don Phillips, provincial industry minister, responded with a quick "who cares?" to Perrault's statement and said he had no other comment.

The province had asked Ottawa to help with a total proposed subsidy of $5 a tonne which would help make the coal more appealing to Japanese customers. The subsidy would be for transportation costs.

The Japanese have offered between $75 and $77 a tonne in coal sale talks but Canadian companies want $86.

Perrault, B.C.'s representative in the federal cabinet, said the federal position was not taken to kill the deal but he said the project should not be supported at the expense of taxpayers.

The federal government has already said it will contribute $39 million to a coal shipping terminal at Ridley Island near Prince Rupert, Perrault said, and has promised money for access roads and improving rail lines from the northeast to the coast.

Phillips said he has not seen a telegram outlining the federal position but when he did he would get in touch with Senator Bud Olson, the federal economic development minister.

Some provincial ministers have complained in the past that Perrault has not acted in the best interests of B.C.

Premier Bill Bennett said recently that B.C. would go it alone in building a $300 million spur line to the northeastern coal deposits.

Allmand raps PM on inflation policies

OTTAWA (CP) — Liberal MP Warren Allmand has accused the Trudeau government of directly contributing to inflation by its current policies.

In a letter to Prime Minister Trudeau, made public Tuesday, Allmand expressed his "deep concern about major increases in consumer prices, which have taken place lately and which will occur in the months to come."

Recent rises in food prices will lead "to double-digit inflation" and will contribute to "higher wage demands in negotiations for collective agreements," he said.

Allmand, who onee served as Trudeau's minister of consumer and corporate affairs, particularly noted recent rises in the price of bread, milk, butter, fruits and vegetables. He also said increases in gasoline prices will add to what he called an already deplorable situation.

The government has also fed inflation by imposing quotas on imported shoes and clothing, the MP charged.

"One may wonder whether the present government and its public servants pay sufficient attention to the consumers' point of view when they make decisions."

Allmand suggested that the Liberal government should take concrete action to provide greater consumer representation among directors of marketing boards and Crown corporations that deal with the public. He also urged the government to present an amended version of the law on competition as soon as possible.

In addition, Allmand offered his services to the prime minister "to help in whatever way" he can.

The prime minister's office declined comment on the letter except to say it is "studying the situation."

Allmand has represented the Montreal riding of Notre-Dame-de-Grace since 1965. He held several portfolios in earlier Trudeau cabinets but was not offered one when the Liberals returned to power last February.

Tourist alert

VANCOUVER (CP) — The following are requested to contact the nearest RCMP detachment for an urgent personal message:

Rocky and Evelyn Anderson, Salmon Arm; Marie Backman, White Rock; Sven Bos, Netherlands; Mr. and Mrs. J. Brunelly, San Francisco; James Robert Croft, Edmonton; Charles Friedel, Grande Prairie, Alta.; Dennis and Arlene Pope, Calgary.

Fund stability Curtis aim

The provincial government is working on a resource revenue stabilization fund to help plan government expenditures during periods of decline in resource revenue, Finance Minister Hugh Curtis said Tuesday.

Curtis said such a fund, first mentioned in the budget speech in March, now is in the conceptual stage.

"Resource revenues — particularly natural gas, but forests, mineral activity and others — peak and valley so dramatically as we have seen," Curtis said.

"It (the fund) would be designed to stabilize that to a certain extent — to take some of the top off the peak and raise some of the valleys.

"When the money is rolling in from those sources at a pace that is more than expected or budgeted for, that money would be saved, put aside for periods when we are in a decline."

In his quarterly financial report last week, Curtis noted that natural gas revenues for the three-month period were $51 million less than forecast.

Money in the fund would be spent at the discretion of the cabinet in much the same way as past surpluses.

In the 1980-81 budget, $168.5 million was appropriated for such projects as highway construction, scientific research, airport facilities and a small business assistance program.

"It would be spent for the same kind of thing but it's just that some of it would be earmarked rather than spent in the short-term."

Curtis said legislation has not been drafted, but added that such a fund would not be introduced before the start of the next session.

The minister said the fund would not be comparable to the Alberta Heritage Fund — a fund of several billion dollars which the oil-rich province has used to provide, among other things, loans to other provincial governments.

VICTORIA HEALTH CLUB
LIMITED TIME OFFER

Open 7 days a week for women **2 for 1** Open 7 days a week for men

For a limited time only, 2 can join for the price of 1. Bring a friend, bring your husband, wife, brother or sister, bring someone and get involved.

733 JOHNSON ST. 8-6 383-6113

PRINCE GEORGE
6:50 AM
ONE OF TWO
DEPARTURES
EVERY
BUSINESS DAY

Pacific Western

Grassie's
ring repair event.
On now!

THIS OFFER GOOD THROUGH ALL OF OUR GRASSIE'S STORES!

RING SIZING
Men's & Ladies.
Smaller:
(10K, 14K, 18K)
Regular Price:
$12.00 - $15.00
NOW $9.50
Larger: (10K, 14K)
Regular Price:
$22.00 - $26.50
NOW $15.95
Larger: (18K)
Regular Price:
$39.60 - $47.40
NOW $24.95

HALF SHANKS
Men's & Ladies 10K
Regular Price:
$110 - $150
NOW $87.95
Men's & Ladies 14K
Regular price:
$154 - $210
NOW $121.95
Ladies only Platinum
Regular Price:
$220.00
NOW $165.00

DIAMOND
RE-TIPPING
Regularly priced to
$25.00 per claw
Our price per
claw $7.50
regardless of number

NO PROMISE DATES
WILL BE GUARANTEED

Forever Yours
Grassie's
Since 1886

• 599 Seymour • 4517 W. 10th • Pacific Centre • Park Royal
• Brentwood • Lansdowne • Guildford • White Rock
• Coquitlam Ctr. • Cottonwood Cnr. • Nanaimo • Port Hardy
• Victoria • Parksville • Kamloops • Vernon • Kelowna • Revelstoke
Chargex, Master Charge, American Express
and Grassie's credit accounts welcome

Victoria Press to study union job-saving ideas

Victoria Press, publisher of the *Victoria Times* and *The Daily Colonist*, will examine union proposals to reduce the number of jobs eliminated in the planned merger of the two newspapers next month.

The Victoria Newspaper Guild put forward a number of proposals on saving the jobs of 61 employees who face unemployment, Victoria Press president Colin McCullough said after a meeting Monday.

The proposals included work-sharing, financial incentives to encourage voluntary early retirement and reduction of staff by attrition.

McCullough said management was not negotiating with union representatives, but would look at their ideas and get back to them.

Guild spokesman Hubert Beyer said: "The company didn't exactly jump for joy and say 'we'll do everything you ask.' But they agreed to take a serious look at what we suggested."

The Sept. 2 merger was announced Friday and follows the takeover of the two papers, and others in the former FP newspaper group, by Thomson Newspapers Ltd.

The new *Times-Colonist* will have morning and evening editions, but management announced staff cuts including the elimination of 20 editorial and reporting positions and 24 composing room jobs.

the weather

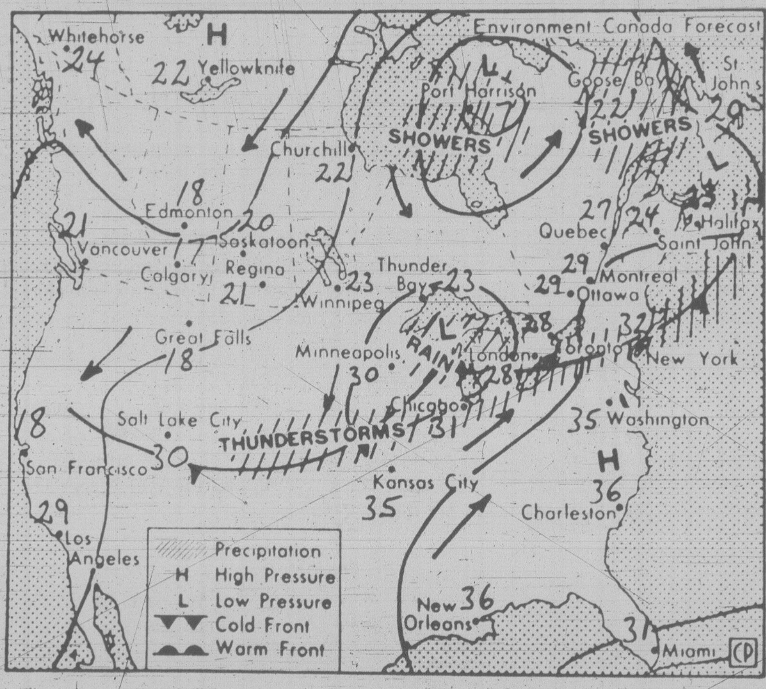

Map valid noon Thursday

Showers will gradually diminish over the interior today with mostly sunny skies forecast for all regions Thursday.

ENVIRONMENT CANADA WEATHER OFFICE 10 A.M. FORECASTS

Valid until midnight Thursday

Greater Victoria: Today and Thursday, mainly sunny. Highs both days near 20. Lows tonight near 10.

Greater Vancouver, Lower Mainland, East Vancouver Island: Today and Thursday, mainly sunny except for a few showers near the mountains this afternoon and evening. Highs both days in the low 20s. Lows tonight near 11, near 5 in some interior valleys.

North and West Vancouver Island: Today and Thursday, mainly sunny. Highs both days near 17 on the coast rising to the mid-20s inland.

CROSS-CANADA WEATHER PICTURE

Alberta: Cloudy with a few showers in the south and highs 19 to 20. Sunny with cloudy periods in the north and highs 18 to 23.

Saskatchewan: Mainly cloudy with scattered showers and highs 15 to 20.

Manitoba: Mainly cloudy with scattered showers and highs from 20 in the south to 12 in the north.

Ontario: Sunny with cloudy periods and highs from near 28 in the south to near 22 in the north.

Quebec: Mainly cloudy with a few showers and isolated thundershowers in the north and east. Highs from 27 in the south to 22 in the north.

Maritimes: Mostly sunny with showers developing late in the day. Highs 25 to 29.

Newfoundland: Cloudy with sunny periods in the southeast and highs 16 to 20. Elsewhere, clearing with highs 21 to 25.

TEMPERATURES

Yesterday

	Max.	Min.	Prcp.
Victoria	18	11	—
Normal	19	11	—
One Year Ago			
Victoria	21	12	
Across Canada			
Prince Rupert	18	10	—
Prince George	18	9	2.4
Port Hardy	17	8	—
Terrace	26	11	—
Comox	22	12	—
Vancouver	20	13	trace
Kamloops	18	11	5.0
Cranbrook	15	5	4.0
Williams Lake	17	7	2.0
Fort Nelson	14	10	3.8
Peace River	15	12	7.9
Edmonton	15	11	trace
Jasper	13	8	trace
Calgary	15	8	0.8
Lethbridge	22	9	trace
Medicine Hat	25	11	2.2
N. Battleford	20	11	0.8
Saskatoon	21	9	7.9
Swift Current	22	9	2.8
Prince Albert	19	12	—
Moose Jaw	23	11	1.4
Regina	22	11	0.8
Yorkton	20	10	—
Brandon	22	11	—
Winnipeg	20	11	—
The Pas	18	13	—
Kenora	21	11	5.6
Thunder Bay	25	11	—
Toronto	28	20	—
Ottawa	29	21	—
Montreal	29	20	4.0
Quebec	29	19	—
Halifax	29	17	—
Charlottetown	25	16	—
Fredericton	30	15	—
St. John's	16	11	0.8
Whitehorse	19	1	—
Yellowknife	23	14	—
Inuvik	17	7	—
United States			
Seattle	21	11	—
Portland	22	13	—
San Francisco	22	13	—
Los Angeles	25	17	—
Las Vegas	41	28	—
Phoenix	41	29	—
New York	33	24	0.8
Miami	32	27	6.9

World Temperatures

Amsterdam 20, 17; Athens 37, 25; Bahrain 36, 32; Bangkok 34, 28; Beirut 28, 22; Belgrade 35, 23; Berlin 22, 13; Bogota 19, 8; Brussels 19, 10; Buenos Aires 18, 7; Cairo 35, 21; Caracas 28, 19; Copenhagen 21, 15; Dublin 26, 18; Frankfurt 25, 13; Geneva 30, 14; Helsinki 22, 15; Hong Kong 31, 27; Honolulu 30, 21; Jakarta 32, 23; Jerusalem 32, 20; Johannesburg 17, 4; Kiev 26, 16; Kuala Lumpur 33, 24; Lima 18, 15; Lisbon 31, 17; London 20, 15; Madrid 35, 17; Manila 33, 23; Mexico City 25, 13; Moscow 23, 17; New Delhi 34, 28; Nicosia 37, 23; Oslo 20, 14; Paris 25, 14; Rio 31, 16; Rome 36, 21; San Juan 33, 26; Sao Paulo 25, 14; Seoul 28, 19; Singapore 32, 24; Stockholm 20, 17; Sydney 18, 13; Taipei 31, 25; Tel Aviv 30, 24; Tokyo 25, 19; Vienna 29, 19.

CITY'S WEATHER RECORD

Sunshine August	44.3 hrs.
Last August	69.3 hrs.
Normal (30 yrs.)	48.2 hrs.
Sunshine, 1980	1291.3 hrs.
Last year	1644.3 hrs.
Norm (30 Yrs.)	1463.1 hrs.
Precip. August	2.0 mm
Last August	0 mm
Normal (30 yrs.)	3.4 mm
Precip., 1980	320.1 mm
Last year	181.1 mm
Normal (30 yrs.)	328.8 mm

Sunrise, Sunset Thursday (Pacific Daylight Time)

Sunrise 5:56 Set 20:41

Moonrise, Moonset Thursday (Pacific Daylight Time)

Moonrise 2:55 Set 18:38

TIDES AT VICTORIA
(Tides listed are Pacific Standard Time)

	Time H M	Ht Ft.	Time H M	Ht Ft.	Time H M	Ht Ft.	Time H M	Ht Ft.
6	0555	2.4	1525	7.6	1650	7.5	2230	8.9
7	0645	2.1	1615	7.9	1755	7.7	2325	8.8
8	0720	1.8	1645	8.0	1855	7.6		
9	0010	8.7	0800	1.8	1715	7.9	1945	7.5
10	0050	8.6	0840	1.9	1800	7.8	2045	7.2

TIDES AT SOOKE

	Time H M	Ht Ft.	Time H M	Ht Ft.	Time H M	Ht Ft.	Time H M	Ht Ft.
6	0510	3.1	1145	7.1	1500	7.6	2140	9.9
7	0605	2.6	1230	7.4	1715	7.6	2215	9.9
8	0650	2.3	1410	7.7	1745	7.5	2305	9.7
9	0720	2.2	1425	7.9	1845	7.2	2355	9.6
10	0805	2.2	1455	7.9	1940	7.0		

TIDES AT FULFORD HARBOUR

	Time H M	Ht Ft.	Time H M	Ht Ft.	Time H M	Ht Ft.	Time H M	Ht Ft.
6	0715	2.4	1545	10.1	1945	9.1		
7	0000	10.3	0805	2.0	1620	10.6	2110	9.1
8	0105	10.0	0850	1.8	1710	10.8	2210	8.8
9	0155	9.8	0930	1.8	1730	10.9	2245	8.5
10	0245	9.6	1015	2.0	1800	10.9	2325	8.1

saanich peninsula savings

SPECIAL
SAVINGS ACCOUNT

10¼%

Anyone with $500 or more to invest in a Special Savings Account will earn interest from August 1, 1980 on deposits made up to and including the 9th of August. A secure investment.

Saanich Peninsula Savings Credit Union is a member of the Provincial Credit Union Share and Deposit Guarantee Fund which protects all deposits **without limit.** This protection makes Saanich Peninsula Savings Credit Union one of the safest places where anyone can save.

Ask about our high yield term deposits and other fine services at any one of our nine conveniently located branches.

All rates quoted subject to change without notice.
All branches open Tuesday thru Saturday

saanich peninsula
savings credit
union

Serving the community for the past 32 years.

SIDNEY BRANCH
2297 Beacon Ave.
Sidney, B.C.
656-1116

BRENTWOOD BRANCH
7103 W. Saanich Rd.
Brentwood, B.C.
652-1116

ROYAL OAK BRANCH
4480 W. Saanich Rd.
Victoria, B.C.
479-1631

SHELBOURNE BRANCH
3750 Shelbourne
Victoria, B.C.
477-9561

QUADRA BRANCH
102 — 3960 Quadra
Victoria, B.C.
479-1617

CADBORO BAY BRANCH
3831 Cadboro Bay Rd.
Victoria, B.C.
477-9595

CORDOVA BAY BRANCH
5118 Cordova Bay Rd.
Victoria, B.C.
658-5251

KEATING BRANCH
2136 Keating X Rd.
Victoria, B.C.
652-9151

GORGE RD. BRANCH
300 Gorge Rd. W.
Victoria, B.C.
386-1332

8-6

1,000 gathering on solar energy

VANCOUVER (CP) — The first of about 1,000 persons began gathering Tuesday in this notoriously rainy city to pay homage to the power of the sun.

But they are not the common beach variety of sun worshippers — they are the largest group of scientists, engineers, architects, contractors and laymen to meet in this province to discuss the fledgling science of solar energy.

One of their aims is to make more people aware that solar energy is a proven alternative to expensive and limited fossil fuels for heating houses, apartment buildings and businesses without damaging the environment.

The conference, Solwest 80, is jointly sponsored by the 3,000-member Solar Energy Society of Canada Inc. and the U.S.-based Pacific Northwest Solar Energy Association. It features both national and international delegates involved in every aspect of the budding technology.

Speakers include B.C. Energy Minister Bob McClelland, solar hardware manufacturer Jacque Sicotte, Peter Middleton, director of the Canadian Institute for Resources Law, and Diana Rains, assistant manager of California's Energy Commission and wife of Omer Rains, who as the state senate's caucus chairman helped implement that state's solar legislation.

While politicians and solar enthusiasts agree the sun's energy must be tapped, the understanding breaks down over how quickly its share of the energy production should increase.

Politicians lag behind the public on the issue of renewable energy sources, says Richard Kadulski, vice-chairman of the B.C. branch of the solar energy society.

"There are now almost 100 full-time solar corporations in Canada," he said, "and a great deal of research and development is going on in spite of government indifference."

Stuart Leslie, chairman of technical papers for the conference, and Kadulski believe that subsidized oil prices are a major impediment to the growth of solar technology.

"With solar energy, manufacturers must pay the exact costs of production without government subsidy," Leslie said.

While some subsidy is necessary to buffer the shock of raising Canadian oil prices to world levels, he said, it still could be reduced to encourage faster use of solar energy.

Other barriers include the lack of tax incentives, he said, noting California which leads the U.S. with up to 55 per cent tax credits for those using solar technology in construction.

Flash fire burns two

NORTH VANCOUVER (UPC) — Two men were in fair condition in hospital with second-degree burns to their hands and faces after a small explosion and flash fire occurred in an oil barge they were repairing.

Dave Megas, a safety officer for Vancouver Shipyards, said Tuesday the men, whose names were not immediately released, were working inside the barge with cutting torches.

"When they lit their torches, it blew up. It was more of a flash fire than an explosion. Nothing else burned," he said.

"As far as we can ascertain, one of the men had a leak in the gasline to his cutting torch and some of the gas, which is heavier than air, gathered in a small pocket in the bilge."

A spokesman for Vancouver General Hospital said today the men were in fair condition in the burn unit.

Lightning ignites 15 forest fires

VANCOUVER (CP) — Lightning started 15 of 33 new forest fires in the Nelson and Kamloops regions during the long weekend.

The forest service reports 113 fires burning in the province, bringing the total this year to 1,310.

Final bid to save railway line fails

KELOWNA (CP) — The Kettle Valley Railway Heritage Society failed to raise $150,000 last weekend in its last bid to save the historic railway in the south Okanagan.

Demolition of the line will begin today.

CP Rail spokesman Howard Little said Tuesday the society has not asked for further extensions. Morris said there was little value in asking CP for another extension.

He said the society will look at re-laying the line with obsolete 60-pound rail, which he hopes will be donated.

WELLBURNS
FOOD STORE
ON THE CORNER OF COOK AND PANDORA
We reserve the right to limit quantities
OPEN 7 DAYS A WEEK
MON.-THURS. 9-6 FRI. 9-9
SAT. 9-6 SUN. 10-6
PRICES IN EFFECT AUG. 6-9
LOTS OF PARKING
FAST SERVICE

SNOBOY ORANGES 5 lbs. 1.00
CAN. #1 CANTALOUPES lb. 29¢
CAN. #1 LOCAL NEW POTATOES 7 lbs. 1.00
CELERY lb. 23¢
NECTARINES lb. 55¢
YORK PEARS 14-oz. 59¢
HERSHEY — INSTANT CHOCOLATE DRINK 880 g 1.99
BRAVO KIDNEY BEANS 19-oz. 49¢
BONELESS PORK BUTT SHOULDER ROAST lb. 1.29
PORK STEAKS lb. 1.29
NEW ZEALAND SHOULDER LAMB CHOPS lb. 1.49
BRAVO CHICK PEAS 19-oz. 59¢
YORK BEANS WITH PORK 8-oz. tin 3 FOR 1.00
FRENCH'S MUSTARD 16-oz. jar 59¢
ARCTIC POWDER 6 litres 3.29
8-6

WELLBURNS
PANDORA AVE. at COOK ST.

ADD A NEW DIMENSION TO YOUR HOME AND SAVE AT STANDARD

WALL UNITS

Choose from our large selection of styles, prices and sizes. Add storage or provide a new look to any room with free-standing wall units. Only at Standard — the affordables.

TRADITIONAL

Charmingly elegant wall unit in traditional styling which will enrich many of today's decors. Crafted with Nordic pecan finish adjustable shelves. The display cabinet features indirect lighting. Each unit is 15" deep, 30" wide, 72" high. The corner sections are 20" wide, 15" deep, 72" high.

Corner Unit 139.00
4-Door Unit 279.00
Open Unit 209.00
Deluxe 4-Door Unit 295.00
Drop Front Unit 239.00

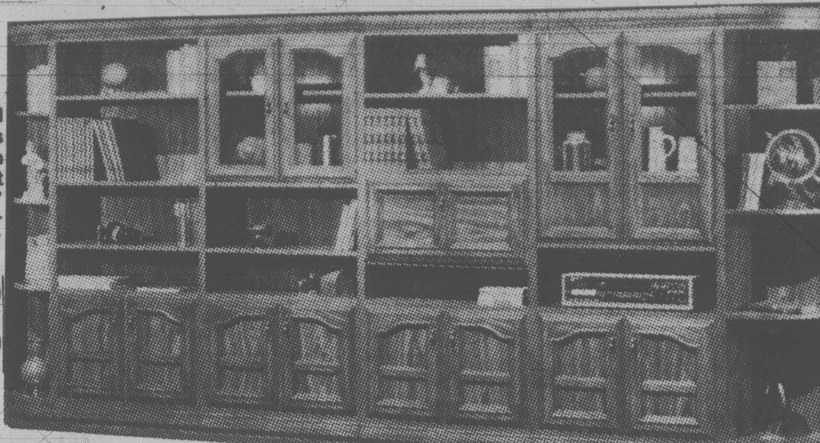

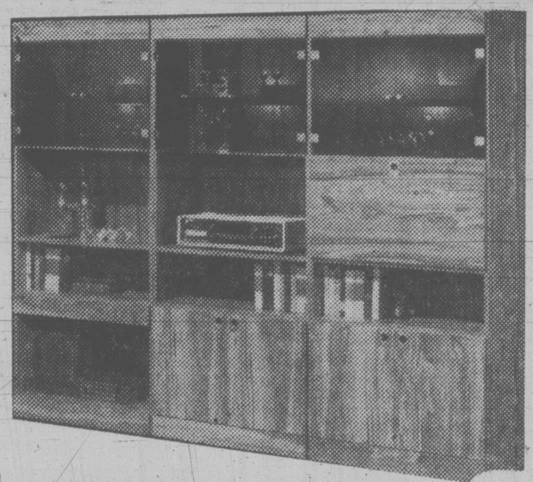

DELUXE WALL UNITS

Here is our finest, and in Sylvan Oak finish. Contemporary styling with all the features one could desire; smoked plexiglass, doors and indirect lighting in all the units, recessed pulls and self-closing hinges. Shelving is adjustable on magic wire. Truly modern, truly unique. Each unit is 15" deep, 30" wide, 72" high.

2-door unit 239.00
4-door unit 255.00
4-door unit with deep front 279.00

ECONOMY WALL UNIT

The clean uncluttered lines of these wall units are enhanced by the Nordic Pecan finish. Features adjustable shelves and mar resistant finish. Gun cabinet (not illustrated) has locking rifle and ammunition compartment. Each unit is 15" deep, 30" wide, 72" high.

Open bookshelf unit 139.00
2-door unit with drop front 185.00
2-door unit 169.00
Gun Cabinet 239.00

BUDGET WALL UNIT

Here we can offer you style, versatility, durability and a low, low price. These units are compact yet offer you loads of space. Adjustable shelves. Each unit is 10" deep, 24" wide, 61" high.

Open bookcase 75.00
Bookcase with wooded doors 95.00

STANDARD OFFERS YOU THE LARGEST SELECTION IN TOWN OF WALL UNITS IN TEAK, WALNUT, OAK, ROSEWOOD, PINE and MAHOGANY

SAVE 70.00
FOR YOUR SUMMER GUESTS
REDDIBED BY SEALY

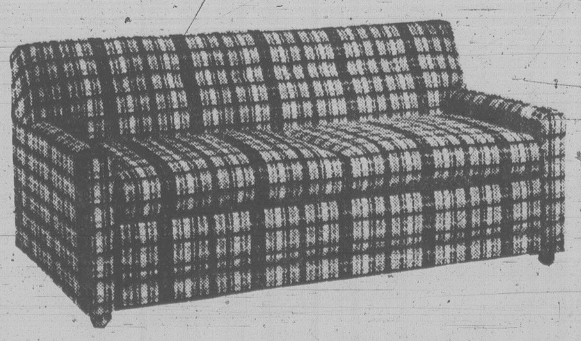

- DOUBLE SIZE
- CHOICE OF THREE FABRICS
- TILTS FORWARD FOR EASY CLEANING
- COMPLETE WITH SHEPHERD CASTERS

Reg. 469.00
SALE 399.00
BY THE MAKERS OF THE FAMOUS SEALY POSTURPEDIC

SUMMER SPECIAL
ADD A LITTLE COLOUR TO YOUR TV PLEASURE
ELECTROHOME
14" COLOUR PORTABLE

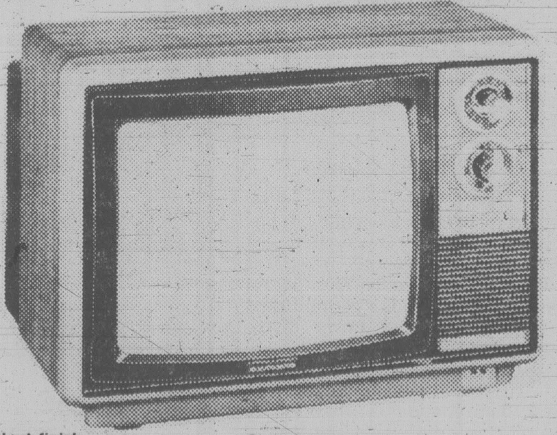

- Walnut finish
- 18½"w x 13½"h x 14¾"d
- Auto button
- Auto white level
- Electronic eye
- 4" round speaker
- Earphone and tape jacks
- Illuminated channel indicator
- Shielded cable connection
- Quick start energy saver
- Solid State voltage regulator
- In-line black matrix N.G.B. stripe picture tube

NO GIMMICK YEAR WARRANTY COLOR TV
SPECIAL 459.00

● FREE DELIVERY ● CHOICE OF CREDIT PLANS ● TRADE IN YOUR OLD FURNITURE

VISA
master charge
STANDARD FURNITURE
737 Yates St. Downtown 382-5111
8-6

Victoria Times
ESTABLISHED IN 1884
COLIN D. McCULLOUGH, Publisher
GORDON R. BELL, Managing Editor
BARBARA McLINTOCK, Editorial Page Editor
Published by Victoria Times, Canadian Newspapers Company Limited, 2621 Douglas Street, Victoria V8W 2N4 Tel. 382-3131
WEDNESDAY, AUGUST 6, 1980

Problems of productivity

Debate rages on about inflation, recession and unemployment, their causes and cures. Little attention however has been paid to a set of statistics that some economists suggest is more indicative of sickness in the North American economy than any of the more obvious factors.

The statistics cover the increase in productivity during the past 16 years. They show clearly that both the Canadian and U.S. economies have lagged far behind those of Japan and western European nations. The U.S. economy is in the worse shape, but Canada is not much better.

In the U.S., for example, between 1963 and 1973, output per man rose by only 1.9 per cent a year, the slowest rate of any major industrial country. Increases in productivity slowed down in all countries from 1974 to 1979, but the U.S. remained the worst, with an annual growth rate of only 0.1 per cent.

Japan, on the other hand, increased its productivity by more than eight per cent per year from 1963 to 1973 and maintained a rate of increase of almost four per cent during the bad years of 1974 to 1979.

The statistics show that if the trend continues for the rest of the century, by about 2005, 114 million Japanese will be producing more than 220 million Americans.

Economists have more difficulty explaining the reasons for the North American productivity problems.

One, they suggest, is demography. Since the mid-'60s, the work force has included a growing proportion of young, and hence inexperienced, workers. Their inexperience has led to a lower output than that of their parents.

Another reason is inadequate investment. In neither Canada nor the U.S. has the amount of investment kept pace with the growth in the work force.

A third reason is the increase in government regulations. According to a piece in the British magazine, *The Economist*: "After years of finding better ways to produce widgets, in the 1970s business was also expected to produce things like cleaner air and water, safer working conditions and sex equality. All of these cost money."

One estimate shows that U.S. industry used more than five per cent of its total capital spending in the period 1976-78 to reduce pollution.

A fourth suggestion is that a lack of innovation and new technologies have something to do with the decrease. The proportion of the GNP spent on research and development has been falling gradually since 1964.

If causes are hard to come by, solutions are much more difficult. Deregulation and the encouragement of competition could lead to productivity increases in some service and professional industries. Encouragement of research and development could be of help.

White-collar industries should show a natural increase in productivity. The increasing use of microprocessors, word processors and other versatile computers may mean that North American white-collar workers can double their output in the next 15 years.

These small bright spots on the horizon may not, however, be enough to bring North American economies back from the doldrums where their lack of productivity growth has put them. The reason for this is that when productivity growth stops, no group in society can gain without another group losing. Worse, no investment can be made for future growth without reducing immediate consumption.

Perhaps both our federal and provincial governments should be searching for longer-term solutions to our productivity problems. If they do not, the short-term problems can only grow worse.

Beer and baseball

A month ago, Victoria city council almost rejected the idea of beer consumption at baseball games.

Aldermen wondered about the propriety of encouraging drinking, about the horrors of mingling beer-guzzlers with small children, and about the possibilities of drunken riots like those that occur at some European soccer games.

The beer was finally allowed only in a small section of the park far down the first-base line.

Yesterday recreation director Jack Morgan returned to council's parks committee with a recommendation that beer now be allowed throughout the park at ball games. The beer-drinkers had not caused a single problem, he reported, but sales of the suds had been quite popular. The parks committee agreed without a murmur. The issue has even been removed from the back-burner; no foam on the range.

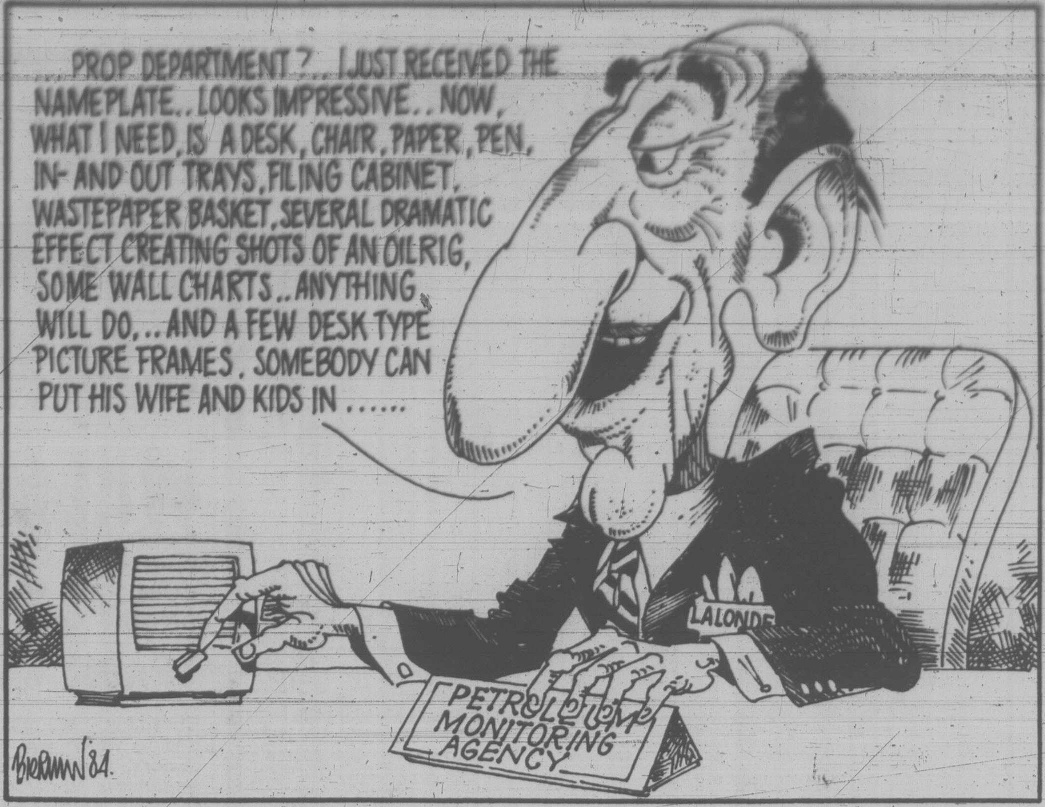
...PROP DEPARTMENT?.. I JUST RECEIVED THE NAMEPLATE.. LOOKS IMPRESSIVE.. NOW, WHAT I NEED, IS A DESK, CHAIR, PAPER, PEN, IN- AND OUT TRAYS, FILING CABINET, WASTEPAPER BASKET, SEVERAL DRAMATIC EFFECT CREATING SHOTS OF AN OILRIG, SOME WALL CHARTS.. ANYTHING WILL DO, ... AND A FEW DESK TYPE PICTURE FRAMES, SOMEBODY CAN PUT HIS WIFE AND KIDS IN......
LALONDE
PETROLEUM MONITORING AGENCY
BIERMAN '81.

letters

A last appeal

I have been a resident of Greater Victoria for 33 years, and this business of obstructing our views of the Inner Harbor and the hills has got me so upset I just have to write to you. Many, many people feel as I do (the majority).

It will be a disgrace forever, and that is putting it mildly, if that priceless view from Wharf Street of our harbor and the hills beyond are blocked by a 20 to 25 foot wall (up from street level), the wall being the part of the Trade and Conference Centre building.

I cannot understand why anyone would want to fill up Wharf Street from the street to the water with buildings, because keeping those areas open and beautifying them will benefit the well-being of our city much more than a convention centre which will still provide the jobs if built elsewhere in the city.

Fire protection of such a large building in an area as that, bounded by only one street, seems very risky.

Contrary to what some say, enough people do walk, jog and view along Wharf Street, and I along with many, many others go there often and enjoy it more than the crowded Causeway. It is beautiful to walk or drive along there at night as well as day. Try it, you will like it — love it.

I beg the mayor and the councillors who favor building on the Reid site, so as to block the views, to please reconsider and say "no", we aren't going to block the views, and we must keep it open and keep it a people place for all to enjoy. — Mrs. Kathleen R. Neal, 3615 Harriet Road.

Grave injustice

I refer to your editorial of July 26 in which you made kind mention of my crusade for sewage treatment in Victoria, an issue which formed a part of my platform in the mayoralty campaign last November.

In that editorial, you suggest that because I did not win the election (by 900 votes), perhaps the voters were rejecting my contention that sewage treatment facilities were needed in the Capital Region. This assumption does grave injustice to the cause.

My proposal to investigate types of treatment plants, the costs involved, grants available, and putting the question to a referendum generated a tremendous response during the campaign. When the dust finally cleared I did not win that election, but I am convinced this was not because I favored sewage treatment.

The present situation of increasing pollution on our beaches and the associated health hazards must not be allowed to continue. In matters of this kind, where our elected representatives seem reluctant to make a stand, you, as the free press, have a duty to prod them into action, and make them accountable.

You are in an excellent position to test public opinion on this issue, I challenge you to conduct a public opinion poll (as you did in the fixed link proposal), print the results and forward copies to each council member in the core municipalities, and to the provincial environment ministry. Perhaps in this way we can convince our elected officials we will no longer tolerate the desecration of our ocean and beaches. — John W. E. Hayes, 29 Menzies Street.

Whale slaughter

The *Times* published (July 24) a cartoon depicting people concerned about whales as not being concerned about people. This is a gross misrepresentation. Whales are slaughtered for cosmetics, hair-salon products, pet foods, transmission oil, and mink food. Whales also provide a source of protein for some peoples, namely the Japanese. Intensive hunting and bad management have brought eight of 10 species of great whales to the point of biological or commercial extinction. They can no longer provide food for anyone.

International Whaling Commission (IWC) scientists have not properly assessed whale populations, nor do they have a working knowledge of the art whales play in the ecosystem of the oceans. Other data that is not known incudes: numbers of whales taken by pirate vessels; numbers of whales that are struck but not killed; the numbers of whales taken by non-IWC whalers; and the numbers of whales accidentally killed each year. Quotas are based on "guestimates" and last year's catch records, hardly the best approach for "harvest management".

A moratorium on all commercial whaling is imperative if the few remaining great whales are to survive. At the very least a moratorium would give scientists the opportunity to amass more complete information about whale populations, and the part whales play in the balance of our oceans.

Cartoons like this one do a disservice to people, for they further the attitude that nature is expendable, that our needs, real or imagined, give us the right to exploit the creatures that share the earth with us. — Michelle Forrest Mudie, Executive Director, Greenpeace Victoria, 2-503 Yates Street.

A last resort

Not long ago the people of Quebec voted against a mandate that would have allowed their provincial government to negotiate an ill-defined sovereignty association treaty with our federal government.

Now the talks of a Western referendum are, from time to time, appearing in the press and are heard on both radio and television.

The Western so-called alienation, built up on frustration and disenchantment with some of the Ottawa policies (or lack of them), seems to affect adversely British Columbians, Albertans and, to a lesser extent, the citizens of Saskatchewan and Manitoba.

Before this mood may become so strong as to lead the West in search of some degree of independence, we will be wise to examine very carefully the immediate and future consequences of our thinking. Perhaps our provincial leaders should make an earnest effort to reach some reasonable and fair agreements with the central government concerning ownership and management of natural resources, equalization contributions, extent and limitation of controversial language rights, and so on.

Canadian history shows that in the past many problems have been solved by negotiations and compromise.

If Ottawa should decide to act "unilaterally" on constitutional matters, then a Western referendum may become our last resort.

But let us think of the referendum as a last resort, only when all other means at our disposal have ended in absolute failure. — E. I. Lattes, 432-200 Dallas Road.

Justice for all

Congratulations to Hugh Keenleyside for his excellent article on Canadian unity in the July 29 issue of *Victoria Times*. He has said so eloquently, so reasonably, and so cogently what needed to be said at this juncture in our national history. The 'No' vote in Quebec has given us the opportunity — probably our last — to rebuild Canadian Confederation, and this can only be done in a spirit of co-operation.

It is critically important that those who represent us in these negotiations have a just concept of the whole, transcending parochial views. Canada's future must be based on justice for all, according respect to minority rights including those of our native peoples.

The initiative for a meaningful restructuring of Canada has to come from English Canada. If we, the ordinary citizens, stand idly by we will lose this country by default and squander, through apathy and indifference, its magnificent potential for being a worthy champion of justice in the world community.

Remembera Burke's dictum quoted by Dr. Keenleyside. It is our duty to let our representatives in government and also our fellow citizens know how we feel about our national destiny. Let's hear it for compromise, co-operation and goodwill in the interest of a united Canada. — Bruce A. Barr, 205-1188 Yates Street.

Air pollution too

Robert T. Allen's letter of July 28 regarding Victoria's sewage problem, is the most sensible one that I have seen so far. Being a recent citizen of Victoria, I have noticed many letters from people who are appalled at the state of the beaches, but I have yet to see one letter of complaint about the incongruous smoke stacks that are allowed to pollute the air. The powers that be ponder and squander over the outfalls, while no consideration is given to the fallout. The night time view of this city, taken from a lofty vantage point, certainly speaks volumes.

I know Victoria has to market its old world charm for the sake of tourism, but do we have to act the part too? — Joan Knightley, 108-1470 Dallas Road.

CAROL GOAR

Making us care about Third World

OTTAWA — It frustrates Mark MacGuigan to hear parents say: eat your potatoes — think of the starving children in Africa.

There has to be a better way of making people care about the suffering of the hungry Third World. And never has it been so important to Canada's 49-year-old external affairs minister to find it and put it into words.

This month, MacGuigan goes to New York to speak at the United Nations special session on the future of the Third World. Statesmen from 151 nations will be watching. It will be the biggest speech in his five-month career as a cabinet minister.

As the minister left on a two-week vacation Saturday, the all-important trip to the the U.N. was very much on hi mind.

More than policy

His speech there has to do more than set forth Canadian policy. It has to touch people in a way that few political speeches ever do.

It has to convince the Third World delegates that Canada's commitment to moving toward a fairer distribution of the world's wealth is genuine. It has to demonstrate to the rest of the rich resource-gobbling western world that Canada is prepared to make the sacrifices required to be a true leader in the field of foreign development. And it has to capture the attention of ordinary Canadians, back home, long enough to show them that the old platitudes about helping the poor aren't good enough anymore.

"The speech is not written yet — not even a first draft, so I can't be too concrete," MacGuigan said in an interview with FP News Service last week. He did agree, however, to share some of his thoughts on the question of Canada's role in a hungry world.

He admitted he would love to stand before the General Assembly and announce proudly that Canada is prepared to increase its foreign aid spending. But he can't. Cabinet is now in the middle of a review of the country's foreign aid budget and there is no chance a decision will be reached before MacGuigan leaves for New York.

He hopes his cabinet colleagues understand the need to increase the miserly 0.43 per cent of Canada's output which is now chanelled into foreign aid. The country is committed — on paper — to giving 0.7 per cent of its annual production (about $1.8 billion) to the poor nations of the world. In fact, however, Canada's aid reached a record level of 0.56 per cent in 1976 and has been slipping ever since. Last year Canada spent $1.2 billion.

Although MacGuigan is not happy with this performance, he can hardly expect cabinet to deal with the multi-million-dollar issue in a few weeks.

He would also be proud to announce to the United Nations that this country is ready to open its doors to more goods from the developing world. But he can't do this either. Finance Minister Allan MacEachen has been asked to study the question of knocking down some of the tariffs that keep cheap foreign products out of Canada. But that report is not likely to be ready in time for the UN meeting.

Since MacGuigan cannot offer specific dollar or trade commitments, he will be forced to rely on his debating skill to convince people that international generosity makes sense and on his persuasiveness to make it matter.

He says he's not worried. He's made hundreds of political speeches in his 12 years as an MP. Before that, as one of the country's top law professors, he stood confidently at the front of courts and classrooms.

Furthermore, New York is one of MacGuigan's old stomping grounds. He earned his law doctorate in that city. He met his wife there. He's been to the United Nations so many times as an observer that the cavernous General Assembly chamber almost feels like home.

Perhaps most important, international affairs is not a new field of interest for MacGuigan. He's only had the portfolio since March, but his wife, Maryellen recalls how he used to clip foreign policy articles out of the *New York Times* when he was going to Columbia University in the late 1950s.

He remembers being fascinated by world affairs long before that. One of his early memories is of the day the Nazis invaded Russia. He was 10. Summer was just beginning and he was staying with some cousins.

As the ominous newsflash crackled across the airwaves, his aunt scolded the children: "Eat your toast. The Germans have invaded Russia."

"I didn't see the connection." For years, the remark puzzled the bright Charlottetown boy. It wasn't logical. It couldn't be the right way to deal with an international disaster.

Today, 39 years later, faulty reasoning still upsets him. That's why it annoys him when parents browbeat their children into eating with horror tales from Bangladesh. That's why it bothers him when people excuse their apathy by saying the problems of the underdeveloped countries are just too overwhelming to think about.

He's not demanding that Canadians dress is sackcloth and ashes — just that they give "somewhat more."

"We're not trying to create an absolute equality. Even if Canadians gave up three-quarters of what they had it would only make a small dent (in the desperate poverty of the Third World).

"It's a question of proportion. We share a small part of what we have to help others develop as we have. That isn't as selfish as it sounds. If we contribute to food production or manufacturing, that's a kind of sharing that grows on itself and expands."

Another point he intends to emphasize to his U.N. audience is that foreign aid benefits the giver.

"It's not entirely a matter of altruism. We probably have to make clearer than we have done that a very large proportion of aid money comes back to Canada — more than 50 per cent in the case of bilateral aid."

His third pitch will be that it doesn't take a huge number of dollars to win the affection of the developing countries.

"We are generally regarded as the best friend that they have."

World's real problems

That reputation comes from the years when the late Lester B. Pearson was Canada's foreign affairs minister. MacGuigan remembers staring down at the floor of the General Assembly from the observers' benches, thinking, "this is where the real problems of the world are grappled with."

In today's complex, troubled world, he's not so sure. But he is sure the rich and poor nations of the world have to strike a new deal, and he'd rather see it done with words than bombs.

The U.N. seems the appropriate place to start talking.

All MacGuigan needs now is people to start listening.

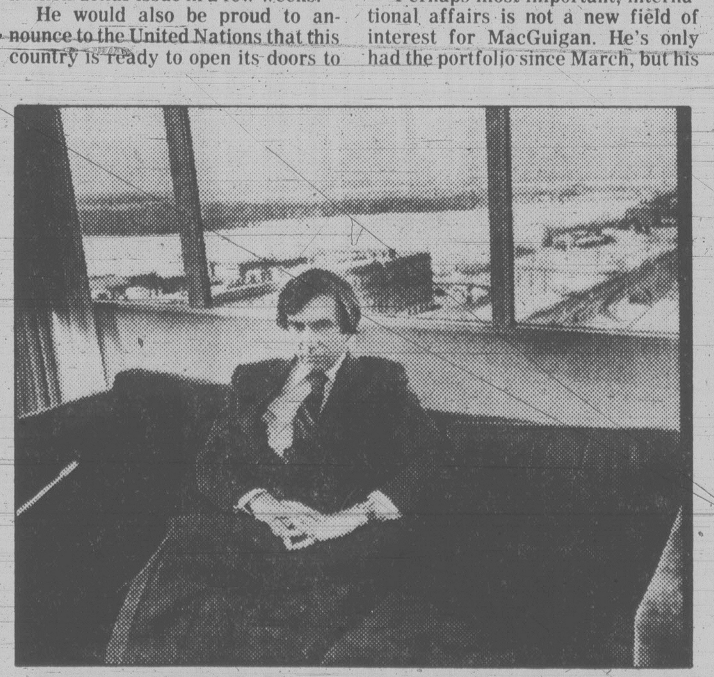
Mark MacGuigan ponders key speech to the United Nations.

‘Women of world forged strong new connection’

By ROBIN MORGAN

(Morgan, a contributing editor to Ms. Magazine, is the author of five books of poetry and prose, the most recent, Going Too Far: The Personal Chronicles of a Feminist. *She wrote this for* The Los Angeles Times)

Danish police scuffle with women protesting Bolivian military coup

COPENHAGEN, Denmark — If Hans Christian Andersen characters so diverse as the Little Mermaid, the Robber Girl, the Snow Queen and the Little Match Girl had convened a meeting to discuss ways of bettering their condition, one could imagine that the world press would cover that as a big story. Yet something even more extraordinary, because more real, has been happening in Andersen's own city for the past three weeks, and it's barely made the news.

Approximately 10,000 women from all over the world began arriving here, even before the formal opening on July 14 of the United Nations mid-decade Conference for Women. We came in saris and caftans, in blue jeans, chadors, business suits and dresses. We were women with different priorities, ideologies, political analyses, cultural backgrounds and styles of communication. The few reports that have made it into the American press at all predictably, if sadly, have emphasized those differences, thereby overlooking the big story — that these women forged new and strong connections.

In fact there were two overlapping meetings going on here. One was the official U.N. conference itself, which *Ms. Magazine* had accurately prophesied would be more a meeting of governments than women, since its delegates were chosen by governments of U.N. member states to repeat nationalistic priorities. There is — yet — no nation in the world governed by women, despite our being a majority of the human species and despite a few female heads of state who by their exception prove the rule.

The official conference reflected this government orientation — many delegations were headed by men and many more were led by “safe” women their governments were certain they wouldn't make waves. This is not to say there weren't some real feminists tucked away even in the formal delegations, trying gallantly to influence their respective bureaucracies toward more human concern with issues and actions that could really better women's real lives. But the talents of these sisters “within” were frequently abused or ignored by their own delegations for political reasons.

A case in point is the U.S. delegation, which availed itself greedily of all the brilliant and unique expertise of Koryne Horbal (U.S. representative to the U.N. Commission on the Status of Women), and all the groundwork she had done on the conference for the past two years, but denied her any press visibility, because she had been critical of the Carter administration and its official policies on women.

Women such as Horbal, or New Zealand's sole female member of Parliament, the dynamic 27-year-old, Marilyn Waring, or energetic Maria de Lourdes Pintassilgo, former prine minister of Portugal — all of them feminists skilled in the labyrinthine ways of national and international politics, but with priority commitment to populist means of working for women — still managed to be effective outside the strictures of their patriarchal governments.

The “other” conference, semi-officially under U.N. aegis, was the NGO (Non-Governmental Organizations) Forum. It was to this forum that “ordinary folks” came, having raised the fare via their local women's organizations, feminists alternative media or women's religious, peace, health and community groups. Panels, workshops, cultural events and informal rap sessions abounded.

Statements emerged and petitions were eagerly signed: Supporting the prostitutes in Sao Paulo, Brazil, who that very week, in an attempt to organize for their human rights, were (and still are) being jailed, tortured, and in one case “accidentally” executed; supporting African and Arab women organizing against the so-called cultural practice of female genital mutilation; supporting U.S. women recently stunned by the Supreme Court decision permitting federal and state denial of funds for medical aid to poor women who need safe, legal abortions; supporting South African woment trying to keep families together under the maniacal system of apartheid; supporting women refugees of Afghanistan, Cambodia, Palestine, Cuba and elsewhere.

Protocol aside, the excitement among women at both conference sites was electric.

If, for instance, you came from Senegal with a specific concern about rural develpment, you would focus on workshops about that, and exchange experiences and all important how-to's with women from Peru, India and Montana. After one health panel, a Chinese gynecologist continued talking animatedly about new forms of contraception with her scientific colleague from the Soviet Union — Sino-Soviet sabre-rattling forgotten or transcended. Comparisons developed in workshops on banking and credit between European and American economists and the influential market women of Africa. The list of planned meetings on women's studies ran to three pages, yet additional workshops were created spontaneously.

Meanwhile, at the International Women's Art Festival, there was a sharing of films, plays, poetry reading, concerts, mime shows, exhibits of sculpture and posters and batik, interchanging of art techniques, and survival techniques. Exchange subscriptions were pledged between feminists magazines in Maryland and Sri Lanka, New Delhi and Japan. And everywhere the conversations and laughter-of-recognition and new-found friendships spilled over into the sidewalk cafes of Copenhagen, often until dawn.

Certainly there were problems. Simultaneous translation facilities, present everywhere at the official conferences, were rarely available at the grass-roots Forum. This exacerbated sore spots like the much-ballyhooed PLO-Israeli conflict, since many Arab women present spoke Arabic or French but not English — the dominant language of the Forum. The Israeli-PLO conflict played out by male leadership at both the official conference and the forum, using women as pawns in the game — was disheartening, but not as bad as many of us had feared. The widely reported “walkout” of Arab women during Jihan Sadat's speech at the conference was actually a group of perhaps 20 women tiptoeing quietly to the exit. This took place in a huge room packed with delegates who — during all the speeches — were sitting, standing and walking about to lobby loudly as if on the floor of the U.S. Congress (no one actually listens to the speeches — they're for the record.)

The walkout was at first easily mistaken for a group politely leaving to caucus elsewhere amid less din. Only two tepid chants, once outside the door, and a subsequent press conference could have convinced anybody it was in fact a protest against Egypt's relations with Israel.

Meanwhile, back at the forum, there was the invaluable Bella Abzug of New York, officially unrecognized by the Carter-appointed delegation but recognized — and greeted with love — by women from all over the world. Bella, working on coalition-building, was shuttling between Israelis and Arabs. She also accomplished the major miracle of getting a pledge from the Iranian women that if U.S. mothers would demonstrate in Washington for the shah's ill-gotten millions to be returned to the Iranian people, for the fight against women's illiteracy and childrens' malnutrition, the Iranian women would march simultaneously in Tehran for the hostages to be returned home “to their mothers.”

Bella's sensitivity and cheerful, persistent nudging caused one Iranian woman to throw up her hands, shrug and laugh to me, “What is with this ‘Bella honey’ person? She's wonderful. She's just like my mother.”

The conference, the forum, and the arts festival are now over. Most of the official resolution were predictably bland by the time they were presented, much less noted on. Most of the governments will act on them sparingly, if at all.

But what isn't over is that incredible “networking” — the echoes of all those conversations, the exchanged addresses and what that can accomplish.

One goal, for example, is to stengthen mechanisms for implementation of the U.N.'s Convention to End Discrimination, a document which, if signed and ratified by 20 member nations, carries the force of international law. So far, although more than 60 nations have signed, only four have ratified — but look for action on this front after all those networking women get home.

You might have to look hard, if our government and our free press still are so tediously male-dominated that women, and men of conscience, can't get the word out.

Isn't it a big story when an Iraqi refugee tells an American Jewish feminist that her 11-yer-old son has just been sentenced to five years at hard labor by the Saddam Hussein regime, and the American replies, “My God, my son is just that age,” and both women weep quietly in each other's embrace?

Isn't it a good story when a woman from Zambia trades secrets with another from Iceland and a third from New Zealand on how to endure and be effective without losing your soul as a feminist when you are the token woman in your ministry-parliament-government?

Isn't it a story that I, for one, learned how to say, “sister” in Swahili, Arabic, Chinese, Portuguese, Thai, Farsi, and Norwegian?

Hans Christian Andersen would have known a good story when he saw one.

Why not the House?

Russell Baker

NEW YORK — Mrs. J.W.C. of Louisville, Ky. writes as follows:

I had not been very interested in John Anderson's presidential candidacy, or anyone else's, for that matter, until I heard former President Ford say on television one evening that a large vote for Anderson might “throw the election into the House of Representatives.”

This struck me as a very sensible thing to do with this particular election; indeed, it was the only sound political idea I had heard proposed all year and it struck me as odd that such a persuasive argument for Anderson should come from Ford, who is supposed to be supporting Governor Reagan.

Well, of course, I quickly realized that Ford was not arguing the case for Anderson, but was trying to scare me. He obviously wanted to create the impression that it would be dreadful to “throw the election into the House.”

This baffled me, for I knew that Ford himself had served most of his political career in the House and regarded it as a fine democratic institution, which he esteemed and loved. Moreover, as a student of American government, he must have known that presidential elections have been “thrown into the House” twice in the past with very good results: Thomas Jefferson and John Quincy Adams. If the House could do half so well this year, it would certainly be an improvement on what the public has done since January with the secret ballot.

Since that evening, however, I have noticed many other professionals of both parties as well as mass circulation journalists referring to Anderson's “throwing the election to the House” as though it would be a disaster. As a result, I have decided to vote for Anderson. Not because I want a disaster, heaven knows — I don't. What's more, I don't believe for a minute that there will be one.

In my opinion these politicians and journalists are either talking through their hat or haven't thought things out very thoroughly. What is now clear to me is that by voting for Anderson I am not confined to the dispiriting choice between Reagan and President Carter, but am able to vote for something positive; to wit, for passing this dispiriting problem to a group of skilled, professional politicians far abler to deal with it than I am.

Am I alarmed that letting the House of Representatives pick the president would be a breakdown of the democratic process? Nonsense. The House is our most democratic institution; its members reflect every new nuance of opinion and power in the land. It is certainly more representative of national sentiment than the strange combination of Iowa caucuses, random straw votes and scattered primaries held last winter in places like New Hampshire and South Carolina, in which a handful of voters determined which candidates would be offered to the rest of the country.

Unfortunately, I note from my copy of the Constitution, the House will be stuck with these last winter's darlings of the snow belt when making its decision, since it must vote for one of the top three candidates from the ballot. This is a pity, for, with its profound knowledge of politics and politicians, the House could surely come up with a highly satisfactory president if unencumbered by obligation to the New Hampshire primary.

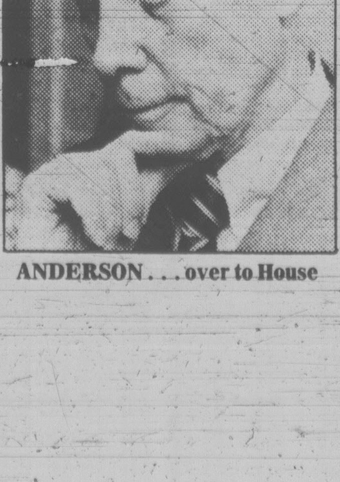

ANDERSON . . . over to House

Still, even restricted to a choice among Anderson, Carter and Reagan, the House will be able to strengthen the government by insisting, as a price for its vote, that the next president work more closely with Congress. This is a small step toward the parliamentary form of government, which makes it possible for several successful European countries to have governments instead of nonstop presidential campaigns.

There is a possibility that the House will be unable to make a final choice among the three. This would be a healthy Democratic reflection of the electorate's state of mind and is nothing to be alarmed about. In fact, the majority of Americans would doubtless be pleased, since none of the three would wind up in the White House.

We would not have to worry about the lack of a president. The Constitution looks out for that. If the House cannot decide on a president, it says, the Senate shall elect one of the top two, finishers for vice-president to that inconsequential office, whereupon he would move into the Oval Office as acting president.

In this event we would wind up with George Bush or Walter Mondale as president. I'm not sure how I feel about them although they seem as competent for the job as anyone else now in line for it. In any case, the job of picking the next president will have been passed from people with no zest for it to professionals who know what they are doing.

Best of all, we won't have to spend the next four years blaming ourselves for the outcome. We'll have the House of Representatives to take the flack.

Sincerely yours.

New York Times

See it & Do it
IN EDMONTON

the 1st annual
EDMONTON
FOLK MUSIC
FESTIVAL
August 8, 9, 10 Gold Bar Park

TICKETS
AVAILABLE AT THE GATE

Friday $7.00 - Saturday $10.00
Sunday $10.00 - Weekend Pass $23.00
Senior Citizens and accompanied children
14 years and under, admitted free.

OR

mail order your Weekend Passes, held for you at the main gate, for just $20.00 each!
Send a certified cheque or money order to:
The Edmonton Folk Music Festival
P.O. Box 4130
Edmonton, Alberta
T6E 4T2
ATTENTION: Nelson Whalen

ENTERTAINMENT
FOR THE
WHOLE FAMILY
BIM JOHN ALLEN CAMERON
ODETTA PETER GZOWSKI
SYLVIA TYSON
& THE GREAT SPECKLED BIRD
VALDY
AND MORE!

THERE'S ALWAYS SOMETHING HAPPENING IN EDMONTON
Canadian Derby August 16 Jazz City Festival August 17 to 24
Alberta 75th Anniversary Celebrations August 27 to September 1
Alberta 75 Air Show September 6
Canadian Finals Rodeo November 12 to 16

THE CITY OF
Edmonton
For more information about all the things to see and do in Edmonton write the
Edmonton Visitors Bureau,
5068 - 103 Street, Edmonton, Alberta
T6H 5C5.

TORONTO STOCK EXCHANGE TRADING

Distributed by CP
Toronto Stock Exchange Aug. 6

Quotations in cents unless marked $. z—Odd lot, xd—Ex-dividend, xr—Ex-rights, xw—Ex-warrants. Net change is from previous board-lot closing sale.

Stock	Sales	High	Low	1:40 p.m.	Net Ch'ge
A and B					
Abv Gln w	1050	$12½	12½	12½	+½
Abti Prce	62972	$20⅝	20⅜	20½	−⅛
Abitbi 10	382	$51	51	51	+½
Acklnd 2p	200	$12¾	12¾	12¾	
Adanac M	700	370	365	365	−10
Afton Min	1000	$35¾	35½	35¾	+¼
Agnico E	4700	$15⅛	15	15⅛	
Ahed C	2400	111	100	100	−25
Albany	3500	250	245	245	−5
Alt Energy	18956	$23¼	22½	22⅞	−¼
Alta Gas A	19350	$33⅜	33	33	−⅛
Alta G C p	z25	$64½	64½	64½	
Alta G E p	z33	$21	21	21	
Alta G F	260	$25⅞	25⅞	25⅞	
Alta G 6⅜	1800	$46¼	46	46	
Alta G 6½	7800	$29⅝	29¼	29¼	
Alta Nat	100	$23½	23½	23½	−¾
Alcan	17400	$36¾	36½	36½	−¼
Algoma St	962	$37½	37¼	37¼	+½
Am Larder	2000	79	79	79	+1
Am Eagle	7750	$5⅝	5½	5⅝	−⅛
Am Leduc	8000	85	82	83	−2
Andres W A	1700	$10¾	10½	10¾	
Ang Am 6¼	z50	$63½	63½	63½	
Aquitaine	18550	$64	61½	62	−2
Arbor C	678	340	325	340	+5
Argosy	3000	55	55	55	
Args 250 p	100	$24½	24½	24½	
Args 260 p	100	$25½	25½	25½	−¼
Argus B pr	100	$25¾	25¾	25¾	−¼
Argus C pr	4000	$6	6	6	
Asamera	3865	$21⅞	21⅝	21⅞	+½
Asoc Porc	2066	400	400	400	−10
Atco A	9900	$27	26½	26¾	−¼
Atl C Cdp	1000	95	95	95	
Atlas Yk	5571	82	78	78	−2
BC Sugar A	2400	$38½	38	38	−½
BP Can	11770	$45	44	44½	−1½
Bachelor	9300	$5¾	5½	5½	
Bakertalc	5000	115	115	115	−5
Bkrtlc r	z43100				
Banister C	2700	$20	19¼	20	+⅝
Bank BC	100	$35	35	35	
Bank Mtl	9605	$29⅛	28⅞	28⅞	−⅛
Bank N S	12100	$33	32¼	32⅜	−⅜
Bankeno	2900	$7½	7⅜	7⅜	−⅛
Barbecon	200	$19	19	19	
Barex	z200	28	26	26	
Bary Expl	3300	170	165	165	
Basic Res	1316	$14½	14⅛	14⅜	−⅛
Bathrst p	100	$11½	11½	11½	+¼
Baton B	400	$14½	14¼	14½	
Bell Canad	27135	$19⅝	19⅜	19½	
Bell C pr	1502	$27	27	27	
Bell 2.28	600	$29½	29½	29½	
Bell 1.96	600	$23⅛	23⅛	23⅛	−⅛
Bell 2.05	8080	$23⅛	22⅞	23	−⅛
Beth Cop	300	$22¾	22¾	22¾	−¼
Bighart O G	2200	$8⅞	8¾	8¾	−⅛
Bl Hawk	500	55	55	55	
Black Phot	200	$15¼	15¼	15¼	−¼
Blakwod-A	2000	$5	5	5	
Bombr	100	$15⅜	15⅜	15⅜	−⅛
Bonza O	4100	$10⅞	10¼	10½	−½
Bonanza W	8200	$5⅛	5	5	−⅛
Bow Val	112085	$23⅝	22⅞	23½	+⅛
Bow Vly 7	3800	$84½	82½	83¼	−1
Bow-m pr	z23	$45	45	45	
Bralor Res	7250	$14	13⅛	13¼	−½
Bramalea	800	$11¾	11½	11¾	
Brascan A	4826	$28⅝	28½	28⅝	+⅛
Brscn 8½	400	$25	24½	25	+½
Brenda M	7300	$36½	35¾	35¾	−1⅜
Brinco p	1483	$5¾	5½	5½	−¼
BCFP	8500	$15¾	15½	15½	−¼
BCRIC	23130	$6⅝	6½	6½	
BC Phone	4238	$17¼	17¼	17¼	
BCPh 4¼ p	700	$51	51	51	−1
BCPh 4.84	125	$13½	13½	13½	+½
BCP 7.04 p	z15	$18¾	18¾	18¾	
BCP 10.16 p	1879	$26¼	26	26	−¼
BCP 2.32 p	z25	$33⅞	33⅞	33⅞	
Broul Reef	18600	191	181	181	−11
Brunswk	3870	$13⅞	13½	13⅝	−⅛
Budd Can	1200	$7	6⅞	6⅞	−⅛
C					
CC Yachts	300	315	315	315	+10
CAE	629	$21¾	21½	21½	−¼
CCL Ind	3900	$6⅜	6⅜	6⅜	−⅛
CIL	700	$27¾	27¼	27¾	+⅜
CIL pr	150	$43	43	43	+1
CME Res	6000	290	289	289	−11
Cad Frv	1000	$24¾	24¾	24¾	
Cad Frv A	z12	$7⅞	7⅞	7⅞	
Cal Pow A	38034	$19¼	19	19⅛	
Cal P 2.36	500	$26⅛	26⅛	26⅛	−⅜
Calvert	17000	295	286	295	+5
Camflo	9108	$30⅛	29¼	29¼	−1
C Chib A	z10	$15	15	15	
Camp RL	5250	$66¼	64½	65	−1⅝
Can Cem	600	$13¼	13¼	13¼	
C Cem 6½	z14	$13¾	13¾	13¾	
CCem 2 p	4200	$14¾	14⅝	14¾	+⅛
CDC	1730	$13	12⅞	13	
CDC pr B	400	$145	144½	144½	−¼
Can Malt	100	$33	33	33	
C Nor West	16020	$25¼	24⅝	25	+⅜
CanP Ent	15604	$24	23¾	23¾	−⅛
C Packrs	200	$32½	32¼	32¼	
Can Perm	100	$19	19	19	−⅛
CS Pete	3250	$15¾	15⅜	15¾	
Can Trust	1662	$26½	26⅜	26½	+½
C Trust 7¼	1600	$22	22	22	−¼
C Tung	100	$31	31	31	−¼
Cdn Arrow	1700	180	165	165	−15
CCablesy A	13900	$9½	9⅛	9½	+⅛
CCablesy B	21100	$9¼	9⅛	9¼	
CC Man X	2100	$11¼	11	11¼	
C Curtis	1100	90	90	90	
C Formst	1500	$14	14	14	+½
CG Invest	350	$22⅞	22¾	22⅞	+⅜
Cl Bk Com	11465	$27¼	26⅞	27	
C Lencour	5500	125	120	120	−6
C Marconi	800	$21¾	21⅜	21⅜	−⅜
CNat R	9800	$20⅛	19½	19⅞	
C Nat 8.50	500	$42	42	42	−4⅛
C Ocdental	1350	$14⅝	14½	14½	−⅛
CP Ltd	14953	$42	41⅝	41⅞	+⅛
CPL A p	1000	$8⅝	8½	8½	
C Reserve	473	$23¼	22⅝	22⅝	−1⅜
Cdn Tire	300	$26⅜	26	26	+¼
Cdn Tire A	1850	$29½	29½	29½	
C Uilties	800	$23½	23½	23½	
CU 10¼	400	$25½	25	25½	−⅛
CUtil 2nd	400	$26¾	26¾	26¾	+½
Canbra	3700	$6⅞	6⅝	6⅝	+⅛
Candel Oil	120	$34	34	34	−½
Canray	600	300	300	300	
Canron A	1400	$17½	17½	17½	
Cara	10400	$8	7⅞	8	+⅛
Cara A	1080	$7¼	7	7	+⅛
Carl OK	7920	$9⅝	9	9½	+½
Carl A p	135	$23	23	23	−½
Carma A	2900	$25½	24¼	24¼	−1¾
Carolin M	1100	$17¼	17	17	−¼
Cassiar	2500	$14⅛	14⅛	14⅛	+⅛
Cassidy L	250	400	400	400	−10
Celanese	6910	$7	6⅞	7	+⅛
Celanes 1 p	z25	$9¾	9¾	9¾	
Celan 175 p	z25	$17⅝	17⅝	17⅝	
Cent Pat	300	425	425	425	−5
Chnclr	6400	$5⅛	5	5	−¼
Charter Ol	3500	300	298	300	+20
Cherokee	18800	$12⅛	12	12	−⅛
Chib Kay	3500	44	42	44	+1
Chieftan D	1100	$23	22½	23	−¼
Chrysler	6725	$9¾	9¼	9½	
Coin Lake	41600	97	88	88	−7
Cmplx	2400	$5¾	5½	5¾	
Cominco	9047	$58⅝	58	58½	+¼
CC Tr p	200	$10	10	10	
Comrcl O G	3400	365	360	365	
Comtech	300	310	310	310	+10
Con Bath A	4103	$16½	16½	16½	
Con Bath p	z50	$15	15	15	
C Durham	6400	265	260	262	−5
C Marben	500	220	220	220	+5
C Morisn	6250	385	380	380	−10
Cons Prof	2000	200	200	200	−5
C Rambler	700	475	475	475	
Con Distrb	700	$9½	9¼	9¼	−¼
Control F	200	315	315	315	
Conventrs	6600	$16⅞	16⅝	16⅞	+⅛
Conwest B	500	450	450	450	−5
Cooper C	100	$5½	5½	5½	+¼
Corby vf	200	$19	19	19	−½
C Falcon C	5300	$11¾	11⅝	11⅝	
Coseka R	22600	$19⅞	19	19	−¾
Costain Ltd	1000	$9¼	9¼	9¼	−⅛
Courvan	5500	190	180	185	−5
Craigmt	900	$5⅝	5½	5½	
Crain R L	1300	$12⅛	12	12	−¼
Crwn Life	z15	$73½	73½	73½	
Crush Intl	1200	$13½	13½	13½	
Cuvier M	500	82	82	82	−1
Cyprus	3135	$21½	20¾	20¾	−¾
Czar Res	8378	$17½	17	17	−¼
D to G					
DRG Ltd A	500	$7¼	7¼	7¼	
Dalco Pet	5050	$8⅞	8¾	8⅞	
Daon Dev	46600	$10¼	9¾	10	−⅛
Daon 8⅜ p	1300	$8⅛	8⅛	8⅛	
Daon 9½ p	1500	$8⅞	8¾	8¾	−⅛
Dejour Mn	34000	142	132	138	−3
D Eldona	12400	217	211	211	−6
Delhi Pac	4500	88	87	88	−2
Denison	13470	$51½	50⅝	50⅝	−1⅛
Dicknsn	13900	$19⅝	19¼	19⅜	−⅛
Digtech	500	$9¼	9¼	9¼	−⅛
Discovry	1400	208	207	208	
Dist Tr A	200	$7	7	7	+¼
Doman I	6450	$10½	9⅞	10	−½
Dome Mine	2690	$129⅞	126	126½	−2½
Dome Pete	38829	$83¾	82	82⅜	−¾
DPete A p	200	$21	21	21	−¼
D Bridge	1670	$19	18⅞	19	
D Citrs A	1200	455	450	450	−5
DExplor	5000	87	83	83	−4
Dofasco A	2345	$39½	39¼	39¼	+¼
Dom Store	10025	$19½	19¼	19¼	−⅝
D Textie	1960	$14⅞	14½	14½	−⅜
Domtar	3775	$25	24¾	24⅞	
Dunde Pal	2643	105	105	105	+3
Dunraie	7700	186	175	182	−8
Du Pont A	135	$25⅞	25⅞	25⅞	+⅜
Dylex Ltd	z50	$12⅝	12¼	12⅝	
Dylex L A	5100	$11¼	11¼	11¼	+¼
Dynamar	11650	$5¼	490	490	−10
Est Mlrtic	400	370	370	370	+5
Estn Prov	3200	$12	12	12	
Econ Inv	200	$28	28	28	+1
Ego Res	10950	228	224	225	+1
Ego r	256175	6	3	5	+1½
Emco	5700	$12¾	12¼	12¾	+¾
Enrgy Res	1500	180	175	175	−5
EquiTrust	500	$6	6	6	
Extd A	19000	$9½	9½	9½	
Flbrg Nik	28270	$133	132½	133	
Fed Ind A	500	$8¼	8	8	−¼
Fed Trust A	2200	315	300	315	+15
Fidelty Tr p	350	$15	15	15	
Finning T	400	$30½	30½	30½	+½
Fireco SA	100	230	230	230	−5
F Calgary	2500	280	275	275	−5
F Mar	400	215	215	215	−5
Foodex p	100	$6⅝	6⅝	6⅝	−⅛
Ford Cnda	110	$49	49	49	+1
F Sea A pr	100	$7½	7½	7½	+⅛
Francana	2050	$17½	17¼	17¼	
Fruehauf	z20	$10¾	10¾	10¾	
G M Res	3800	$6⅝	6½	6½	
Galtaco	300	450	450	450	
Gaz Metr	325	$6⅝	6⅜	6⅜	−⅛
G Distrb A	100	$10¼	10¼	10¼	−¼
G Distrb w	2000	465	465	465	−10
GMC	320	$59¾	59¾	59¾	+½
Genstar L	7990	$36⅜	35⅝	36¼	−¼
Gnstar 2.35	4950	$37	36½	36¾	−⅛
Gesco Dis	1000	265	265	265	−35
Giant Yk	300	$25⅝	25⅝	25⅝	−⅛
Gibraltar	4900	$13⅞	13⅝	13⅝	−¼
Glbe Rlty p	300	$21¾	21⅜	21¾	+⅜
Goldale A	1300	$6⅝	6½	6½	−⅛
Goldund M	2200	305	300	305	
Graff G	1072	$14	14	14	−⅛
Graff G A	6691	$14½	14½	14½	−½
Graff G p	z36	$29⅝	29⅝	29⅝	
Grandma	8700	265	250	250	−20
Granduc	1600	310	310	310	
G L Nickl	1500	155	155	155	
GL Forest	2450	$53¾	53½	53¾	+¼
Gt West S	1000	415	410	415	
Greyhnd	5140	$18	17¾	18	−⅛
Gulf C	166870	$31½	30¾	31	−½
Gulfstrem	55200	$10	9¾	9¾	
H to L					
HCI Hldg A	246	$32	32	32	+1½
H Group A	200	450	450	450	
Hard Crp A	1900	205	200	200	−10
Harlequin	4950	$21¾	21½	21⅝	+⅛
Harris A	1000	450	450	450	
Hatleigh A	300	$5¾	5¾	5¾	+¼
Hawker	2690	$19¾	19⅝	19¾	−¼
Hayes D	z17	$8	8	8	
Hedway A	100	$5¼	5¼	5¼	−¼
Holinger A	100	$59⅝	59⅝	59⅝	−⅜
Howdn DH	4350	$12¼	12	12	−¼
H Bay Mng	1300	$28¾	28	28⅜	−⅛
H.Bay Co	6900	$25¼	25⅛	25⅛	−⅛
HBC pr	767	$20	20	20	−½
HB Oil Gas	22410	$34¾	33¾	34⅛	−¾
Husky Oil	19285	$17⅞	17¼	17½	−½
Hydra Ex	1840	88	88	88	+3
IAC	6165	$10¾	10⅝	10¾	
IAC 4½ p	z20	$63½	63½	63½	
ICG Util	100	$14⅝	14⅝	14⅝	−⅛
IU Intl	4187	$20¾	20⅝	20⅝	+⅛
Imasco	505	$27⅞	27⅞	27⅞	−⅛
Imp Oil A	52435	$41⅞	41¼	41⅜	−⅛
Imp Oil B	2058	$42	42	42	−⅛
Inco	14524	$25⅜	25⅜	25⅜	−¼
Indal	2450	$14½	14¼	14¼	−½
Inland Gas	500	$15	15	15	−¼
Inter-City	3300	$17½	17	17⅜	+⅜
IBM	z240	$73¼	72¾	73¼	
Int Mogul	2100	$9⅝	9¼	9½	−⅛
I Mogul A	100	$13¾	13¾	13¾	
Intl Thom	1800	$9¼	9¼	9¼	
Intpr Pipe	6750	$18⅜	18¼	18¼	−⅛
Ipsco	335	$32¾	32⅝	32⅝	+⅛
Irwin Toy	1600	385	385	385	
Ivaco	200	$18¾	18¾	18¾	−¼
J Q Res	2100	130	130	130	
Jannock	2824	$13½	13¼	13⅜	−⅛
Janock wf	211750	$7½	7⅛	7½	+¼
Jorex Ltd	5700	98	95	95	−1
Joutel	7600	137	132	132	−5
K-Tel Intl	100	$11	11	11	−1½
Kaiser Re	4543	$31⅞	31⅝	31¾	+⅛
Kam Kotia	2000	$6½	6⅜	6½	
Kaps Tran	4400	148	143	148	−1
Kerr Add	4020	$18¼	18	18⅛	+⅜
K Anacon	1000	80	80	80	
La Luz	300	$6½	6½	6½	−¼
Labatt A	18750	$24	24	24	
Lab Min	z10	$69¾	69¾	69¾	
Lacana	7330	$9	8⅞	9	+⅛
Lacana w	300	$5¾	5¾	5¾	+¼
Laidlaw A	800	$7¾	7½	7⅝	−⅛
Laidlaw B	3000	$7¼	7¼	7¼	
Ldl 9¾	z70	$9¾	9¾	9¾	
LOnt Cem	1000	$5⅛	5	5	−⅛
L Shore	1250	$11⅝	11½	11⅝	+¼
Lasitr Km	3100	225	215	215	−15
Laurasia	16800	108	100	100	−3
Lau Fin p	154	$13⅜	13⅜	13⅜	
Lava Cap	4350	$9⅜	9	9	−¾
Leigh Inst	3300	$10	9⅞	9⅞	−⅛
LL Lac	2580	$14⅞	14⅜	14⅜	−¼
Loblaw Co	2613	$6	5⅞	6	+⅛
Lob Co pr	100	$25	25	25	
Lob Ltd Ap	500	$15½	15½	15½	
Lochiel	3760	$8½	8⅛	8¼	−¼
Lochiel A	1259	$13¾	13½	13½	−¾
Lytton M	1500	75	70	70	−5
M to O					
MDS Hlth	1000	$13	12⅝	12⅝	−⅜
MICC	5416	$11½	11	11½	+½
MICC A	200	$23½	23½	23½	−½
MICC 8⅝	200	$20¼	20¼	20¼	
Micc 8 p	100	$26¼	26¼	26¼	
MSZ Res	2400	245	235	245	+5
Mclan H A	100	$17	17	17	
MB Ltd	23506	$32½	31¾	32	−½
Madeline	100	225	225	225	−5
Magna A	1900	$11	10¾	11	+¼
Magnetcs	1200	150	150	150	−5
Mahr p	z50	$5⅝	5⅝	5⅝	
Maislin I	100	450	450	450	
Majstc Wil	4000	$7¼	7⅛	7⅛	−⅛
Malartic	z28	300	300	300	
Man Bar	300	136	136	136	−2
M Lf Gard	200	$27½	27	27½	+2
Maritime	1962	$25	24½	24½	−¾
Martim A p	1000	$7⅝	7⅝	7⅝	−¼
Mar T 940	740	$10	9⅞	10	
Mark Sonc	1025	$8	7⅞	8	
Mass Fer	5100	$8¾	8⅝	8¾	
Mas F A	1025	$20	20	20	+¼
Mas F B	2600	$20	19⅞	20	
Matchan	3500	63	61	61	−3
Mc Intyre	12000	$84	84	84	−½
McLghl 9 p	700	$18	18	18	−¼
McLghl 10 p	z10	$11⅞	11⅞	11⅞	
McLghl w	200	$5½	5½	5½	
Melcor	200	$20½	20½	20½	−½
Mentor	1400	$7⅞	7¾	7¾	
Mercantil	428	$20	20	20	−¼
Merland E	38180	$9⅜	9	9	−⅛
Met Str 67p	z10	$14	14	14	
Minrl Res	9100	280	250	258	+8
Mitel Corp	17042	$34½	33⅝	34	−½
Moffat A	200	$20½	20½	20½	+1¼
Molson A	195	$32⅝	32⅝	32⅝	+⅜
Monenco A	1300	$11⅞	11¾	11¾	
Mtl Trust	1000	$21	21	21	−½
Moore	19313	$35½	35⅛	35½	+⅜
Mtn States	3480	$10⅛	9¾	9⅞	−¼
Murphy	3175	$36½	35⅛	35⅛	−⅞
N B Cook	1000	$6⅛	6	6	−⅛
NBU Mine	1400	345	345	345	
Nat Bk Can	11532	$14	13⅞	13⅞	−⅛
Nat Drug	z10	$12⅜	12⅜	12⅜	
Nat Drug p	100	$13¾	13¾	13¾	
N Hees Ent	400	$7⅞	7⅞	7⅞	−⅛
Nat Pete	3100	350	330	330	−20
Nat Trust	4800	$26	25½	26	+½
Neomar	1014	430	420	420	−10
NB Tel	936	$19½	19½	19½	+⅛
NB Tel 1.85	100	$20	20	20	+½
N Kelore	4000	55	52	55	+2
NPro D	200000	50	48	48	−2
N Que Ragl	6900	490	485	485	
N Senator	80100	144	136	138	−4
N York Oil	1400	280	275	275	−5
Nfld LP A	600	$25¾	25¾	25¾	+⅛
Nfld Tel	500	$11⅜	11⅛	11¼	
Newnor	1500	33	32	33	−2
Nick Rim	1000	45	45	45	−1
Nor Acme	31850	173	165	170	+7
Noranda	19311	$27⅛	26⅞	27	
Norbaska	14500	75	74	75	+1
Norcen	22391	$35	34⅞	35	+⅛
Nordair A	600	$13	13	13	−½
Norlex	6500	32	30	30	−2
NC Oils	1000	$18	18	18	−1½
N Canada	400	100	100	100	
Nor Tel	1552	$40½	40¼	40¼	−½
Northgat	150	$10⅛	10⅛	10⅛	−⅛
Northld	8500	96	93	93	−3
Northstar	3900	$7¼	6⅞	7	−⅜
Nowsco W	6600	$30	30	30	+½
Nu-Wst A	16825	$24⅞	24⅝	24⅝	+⅛
Nufort Res	8133	97	95	97	−2
Numac	1600	$34½	34	34½	+½
OPI	100	$38	38	38	+½
Oakwood	20400	$19½	18¾	19⅛	−½
Oakwod pr	2620	$26	25½	25¾	−½
Obrien	3800	268	265	268	+3
Oceanus I	z25	215	215	215	
Ocelot B	6825	$31½	31	31¼	+¼
Okanagan	500	$18½	18½	18½	
Omega	1700	$7⅝	7½	7⅝	+⅛
Onaping	800	$5¼	5	5⅛	
Oshawa A	9300	$9⅜	9⅛	9¼	−⅛
Osisko	7000	58	50	52	−5
P to S					
PCL Indust	8300	$7⅛	6½	6¾	−¼
Pac Coper	400	345	335	345	−5
Page Pet	1764	$26¼	26	26	
Pagurian A	1000	$8¼	8¼	8¼	
Paloma P	6276	$6⅛	5¾	6	
Pamour	3650	$19	18¾	18⅞	+⅛
Pancana A	250	$6¾	6¾	6¾	
Pancana B	150	$6¾	6¾	6¾	+⅛
Pan Centr	4583	284	270	270	−10
PanCan P	1600	$82⅝	81½	81½	
Pango Gld	1500	120	110	110	−15
Parlake	z50	260	260	260	
Pe Ben O	100	405	405	405	
Peerless	100	470	470	470	
Pembina	9450	$13	12¾	12¾	−¼
Penn West	1400	242	241	241	+1
Pennant	5600	266	265	265	
Petro Sun	4900	350	340	340	+5
Petrofina	7195	$61½	60½	60½	−1
Petrol	3300	$10⅜	10⅛	10⅛	−⅜
Phonix Oil	600	$8	8	8	−⅛
Pine Point	6800	$36¾	36¼	36½	
Place G	8000	300	295	300	
Placer	15310	$22¾	22½	22¾	+¼
Plysr 840	100	$24½	24½	24½	
Pop Shops	200	155	155	155	−5
Powr Corp	15200	$17	16½	17	+½
Prado Exp	4000	90	90	90	−2
Precamb	3850	$6¼	6	6⅛	
Premier C	2600	$25¾	25¾	25¾	
QMG Hldg	3200	$6¾	6⅝	6⅝	−⅛
Qasar Pet	1800	$5	5	5	−⅛
Que Sturg	6704	$5¾	5½	5¾	+⅛
Ram	5800	$22½	21¾	21¾	−¾
Ram wt	200	$13	12¾	12¾	−¼
Rchmn	700	$10⅛	10⅛	10⅛	+⅛
Ranger	15000	$38¼	37¼	38¼	+⅛
Rayrock	3700	425	415	420	+5
Readers D	200	$9⅜	9⅜	9⅜	+⅛
Redlaw	500	125	125	125	+14
Redpath	200	$16½	16½	16½	+¼
Redstone	2800	158	156	158	−2
Reed Pap p	2560	$13⅜	13¼	13¼	−⅛
R Sth A	1508	$9¾	9¾	9¾	
Reichhold	1230	$12⅝	12⅜	12⅜	−⅜
Reich 7¼ p	600	$16⅛	16	16	−¼
Res Servic	400	$11¾	11¾	11¾	−¼
Revnu Prp	4030	215	211	215	
Reynold p	z100	$48	48	48	
Rileys D	2000	240	230	240	+5
Rio Algom	215	$34¼	34¼	34¼	−⅛
Rio 8.5	750	445	445	445	−5
Rio Alto	1000	285	285	285	−5
Roman	154	$67	67	67	−1
Ronyx Cor	200	470	470	470	−5
Rothman	700	$24½	24¼	24¼	+¼
Rothm 2p	200	$13¾	13¾	13¾	
Royal Bnk	11468	$53¾	53	53¾	+½
Ry Trsco A	3936	$16	15	15½	−⅜
Ruprtlnd	8100	$5½	5¼	5¼	−⅛
Russel A	z10	$20⅛	20⅛	20⅛	
Russel 9¾	100	$19⅞	19⅞	19⅞	+⅜
Russel 170	500	$17⅜	17⅜	17⅜	+½
St Fabien	6000	64	64	64	+1
Sceptre	2075	$14⅛	13⅞	14	
Sceptre w	5000	$7⅜	7¼	7¼	
Schneid	100	$18	18	18	+½
Schneid p B	200	$16	16	16	
Scintrex	800	$8	7¾	8	
Scot York	1200	$6¾	6⅝	6¾	
Scurry Rn	1090	$109¾	108½	109½	+1
Seagram	1756	$65¼	64⅝	65¼	+¼
Seaward	16100	325	315	315	−10
Shaw Ind	z10	$14⅛	14⅛	14⅛	
Shell Can	27895	$33¼	32½	32¾	−½
Sherritt	20778	$14⅞	14⅝	14⅝	−¼
Sigma	1000	$43	42	43	+¼
Silvana Mn	1000	$6⅛	5¾	5¾	−⅜
Silvmq	6062	45	45	45	−1
Simco Eri	500	350	345	350	+5
S Sears A	895	$8¼	8¼	8¼	
S Sears B	z30	$8	8	8	
Sklar M	300	250	250	250	−15
Skye Res	2600	$14⅜	14	14	−½
Slater Stl	100	$17	17	17	−¼
Sogepet	2000	133	128	128	+3
Spar Aero	330	$10⅝	10½	10½	−⅛
Spar w	2600	325	320	320	−5
Spooner	7400	138	133	133	−5
St Brodcst	300	$13⅛	13⅛	13⅛	+⅛
Stand f A	3600	$8⅛	8⅛	8⅛	+⅛
Steep R	1300	470	470	470	−5
Steinbg Inc	z18	$20⅞	20⅞	20⅞	
Stelco A	43184	$36⅛	35⅝	35⅞	−⅛
Stelco C p	30335	$28⅛	27½	27¾	−½
Sterystm	500	330	330	330	+5
Stuart Hse	1000	325	325	325	
Sud Cont	33200	465	455	460	+5
Sulpetro B	7200	$25½	25	25	−⅞
Sulpetro 7 p	1500	$24⅝	24	24¼	+¼
Sullivan	632	325	320	320	−5
Sunbrst E	32150	80	76	76	−1
Suncor pr	100	$27½	27½	27½	
T to Z					
Teck Cor A	400	$20¾	20¾	20¾	−¼
Teck Cor B	13962	$20⅛	19½	19½	−½
Teledyne	110	$10½	10½	10½	
Tex Can	5939	$124	121½	122	−2
Txsglf	2254	$45¾	44½	45¾	+¾
Thom L	2100	139	125	125	−10
Thom N A	200	$17½	17½	17½	
Tombill	3600	180	170	180	+10
Tordom	200	$25⅛	25⅛	25⅛	
Toromont	250	370	370	370	−10
Tor Dm Bk	2660	$32¼	32	32	−⅜
TD Rlty p	1000	$20⅛	20⅛	20⅛	
Tor Sun	500	$19	18¾	19	+½
Torstar B	985	$27½	27	27	
Total Pet	8000	$27¼	27	27	−⅛
Total PA p	750	$47¼	47	47	−⅞
Totl Pet w	700	$16⅜	16	16	
Traders A	450	$14⅝	14⅝	14⅝	−⅛
Traders 5 p	100	$20½	20½	20½	+½
Tr 10¼	z44	$11	11	11	
Trade 7½ p	z44	$36¼	36¼	36¼	
Tr C Glass	100	$11¼	11¼	11¼	+¼
Tr Can Res	12700	$6⅛	6	6	−⅛
Trns Mt	7600	$14¼	14	14⅛	
Trns Wst	450	$8	7¾	8	+¼
TrCan PL	18430	$24¾	24½	24½	−⅛
TrCan D p	100	$50½	50½	50½	−½
Treco Inc	400	375	375	375	−15
Tricentrol	1400	$17⅜	17⅛	17¼	+⅛
Trmc	114000	$28	27½	28	
Tr[illegible] 9.12	100	$25½	25½	25½	+⅛
Tr[illegible] Club	1083	41	41	41	−2
Trinity Res	12410	$15¾	15⅜	15⅜	−¼
Trizec Crp	310	$35½	35½	35½	−¼
Trizec r	1000	80	80	80	−6
Turbo Cl A	100	$25⅜	25⅜	25⅜	+¼
Turbo Cl B	2175	$25½	25⅛	25⅛	−⅜
Turbo Pr	100	$18⅞	18⅞	18⅞	
Turbo 8¼	1100	$30½	30	30	−½
Turbo w	2650	$19	19	19	−⅞
Ulster Pet	18300	$6⅜	6⅛	6¼	−⅛
Unican S	1000	305	305	305	
Un Carbid	960	$31	30½	30½	−½
UGas A	4600	$11⅞	11½	11¾	
UGas 5½	240	$30	30	30	−¼
UGas 8¾	1000	$26¼	26¼	26¼	+½
Union Oil	935	$39	38	38	−2
Un Asbstos	1300	$6⅝	6⅛	6⅛	−⅜
U Canso	915	$22	21¾	22	−⅜
U Keno	1133	$47¼	46½	47	+⅛
Un Reef P	500	90	90	90	
U Siscoe	1050	$20	20	20	
UW OG	3200	350	350	350	−10
VGM Trsco	2000	$8¼	8¼	8¼	
VS Serv	135	$7¾	7¾	7¾	−⅛
Van Der	500	$6¾	6½	6¾	+¼
Verstl Cor	300	$16⅜	16¼	16¼	−⅛
Verstl Cor p	100	$14	14	14	+⅛
Verstl wf 2	6600	$6⅜	6¼	6⅜	+⅛
Vestgron	1310	$16	15⅞	16	
Villcentre	100	$11	11	11	−½
Vulcan Ind	300	$21⅞	21⅝	21⅝	−⅜
Wajax A	2500	$20	19½	19½	+½
Walkr Cons	19993	$28⅛	27¾	27¾	−⅜
Wlk C 7½	8498	$27⅝	27½	27½	−⅛
Wardair	760	$7½	7¼	7½	+¼
Wrintn	6000	109	106	106	−4
Weldwod	700	$24¾	24¾	24¾	+⅛
Wstburne	7500	$32	31¾	32	+½
Wcoast Pt	1250	$24	24	24	−⅝
Wcoast T	4116	$13¾	13⅝	13⅝	
W Cost w	2925	470	455	460	−5
W Bcas B	300	$15¼	15¼	15¼	+¼
West Mine	4700	$20¼	20	20¼	+⅛
Westfield	3000	380	380	380	
Westmill	4000	95	95	95	
Weston	555	$26¼	26	26	−¼
Whonok A	700	$13¼	13	13	−¼
Wilanour	2400	$7½	7⅜	7½	+⅛
Wilco	11200	93	91	91	−1
Willroy	13300	$11	10¾	11	+¼
Windfall	10000	247	240	240	−5
Woodreef	45000	56	55	55	−1
Woodwd A	264	$27⅜	27¼	27⅜	+⅛
Wr Harg	100	450	450	450	+20
Yk Bear	5100	$12½	12⅜	12½	−⅛
Trust Units					
BBC R un	1225	$14	13½	13½	−¼
BM-Rt un	3915	$9	8⅞	8⅞	−¼
C Perm un	350	$7¼	7¼	7¼	−¼
C Realty u	2542	$5⅛	5	5⅛	+⅛
TD Realty	200	$23½	23½	23½	−⅛

VANCOUVER

Complete tabulation of Tuesday transactions. Quotations in cents unless marked $. Net change is from previous close of same lot type.

Stock	Sales	High	Low	Close	Net Ch'ge
Resource and Development					
Aaron	7500	565	550	550	−20
Abella	8700	155	145	145	−5
Action	9000	135	135	135	
Agassiz	5900	175	175	175	
Altex	3100	135	130	132	+7
Amca	5150	405	390	395	−5
Am Flrit	14450	535	495	525	+30
Am Pyd	3050	410	400	400	+25
Amflo	5400	360	340	360	
Anchor	18400	$12¼	11¾	12	+½
Andex	16400	84	80	82	+2
Anglo Bo	16500	335	315	335	+20
Arcdia	518000	75	67	69	+2
Argo	1100	775	750	760	
Argyll	3500	305	300	300	
Arizona	1000	$6¼	6¼	6¼	
Artsian	44350	425	375	380	−45
Ascot	5300	$6⅜	6	6	−¼
Avino	100	200	200	200	+10
Banner	8650	450	440	445	
Barrier	5000	85	84	84	+8
Bath N	3800	170	160	170	+20
Bjm	10500	89	89	89	
Blmorl	6330	$21½	21	21	−⅜
Benson	7000	35	34	35	
Betina	6600	250	245	245	−15
Bianca	4000	255	250	250	−20
Blk Dmd	3041	103	103	103	
Blkdme	1000	250	250	250	
B Giant	5300	100	95	95	−5
Blu sky	2670	$11½	11⅛	11½	+⅜
Bky pr a	1900	$12	12	12	−⅜
Brace	11000	77	67	77	+15
Brent	4600	$10½	10⅜	10⅜	−⅛
Brican	1400	345	340	340	
Cdr Res	15475	73	70	73	
C T Exp	5662	75	73	75	
BX Dev	41900	1025	975	1025	+65
Caldnia	9500	460	440	460	+20
Camro	2000	34	34	34	
C Brnca	300	500	500	500	+20
Cdn ponr	1400	415	400	400	−25
Canalta	34700	135	125	135	
Canbec	2380	131	130	131	+1
Casino	1000	55	55	55	−5
Castle	200	$5½	5½	5½	
Celico R	2000	430	430	430	
Charltn	41300	61	59	61	+1
Chariot	5000	350	345	350	+5
Cheyen	500	310	305	310	
Chilco	10000	345	340	345	
Chrmx	1000	26	26	26	
Cima	11600	180	175	180	
Citlec	4000	38	38	38	−2
Claymr	6300	72	70	72	−3
Cobre	9000	95	93	95	
Colby	18100	425	410	425	+5
Clonial	5398	600	590	590	−10
Comet	1000	70	70	70	
Con Am	6700	74	70	72	+1
Conbea	500	50	50	50	
C Bound	2500	95	91	91	−9
C Cinola	2650	$11¾	11½	11¾	+¼
C Five St	3400	290	280	290	+5
Csf	700	280	275	275	−5
C S Rdge	7800	125	120	120	+2
Con Sv	663	635	630	630	−20
Cop Gnt	11600	300	275	275	−5
Cop Lak	191550	390	310	330	−60
Coralta	1200	$6⅜	6⅛	6⅛	−⅛
Cornwl	2000	490	490	490	
Corprte	28300	150	143	147	−3
Cosmos	5533	105	104	105	
Coynex	200	127	127	127	+2
Cream	1900	99	99	99	−1
Cusac	3200	515	510	510	+10
Dankoe	1200	275	270	275	
Damsc	43125	144	134	136	+2
David	850	805	800	805	−45
Davnpt	6000	60	55	60	+6
Dav Kys	z100	43	43	43	
Dlf pet	6100	435	420	430	
DPP	1500	170	165	170	+10
Dly vrd	300	400	400	400	
Dora	5000	176	175	176	+11
Dorado	17200	73	67	70	
Dual res	2000	90	89	89	−3
Dusty M	1500	$5¼	5	5	−¼
Eagle R	6400	160	158	160	−5
Erly Brd	5500	30	29	30	+1
El Coco	1300	$8⅛	8⅛	8⅛	
Eqx	1900	330	325	325	
Enex	24400	180	177	177	+2
Entrpr	2600	160	155	160	+10
Equity si	2700	$35	34½	34½	
Eurocn	113300	435	375	390	+15
Forum	1000	105	105	105	
Futurty	1000	36	36	36	
Galvstn	1050	255	255	255	+5
Gnl Egy	3700	570	565	565	−10
Geodm	100	210	210	210	
Giant Ex	15870	175	165	170	−5
Glamis	200	200	200	200	
Global	27000	95	90	95	+5
Goldblt	4600	335	330	335	+5
G Gate	5700	160	160	160	
Golex	1700	73	72	72	−3
Gowga	2500	77	76	77	+6
G N Pete	2000	71	70	70	
Grt Pac	100	225	225	225	−10
Grnwd	6900	550	525	545	
Grndst	116994	355	320	345	+47
Grove	4600	350	340	340	−10
Hallmk	3500	66	65	65	
Hecate	1800	114	103	103	−12
Hilnd Cr	5900	165	158	158	−7
Hghwd	5303	173	165	165	−10
Host	500	140	140	140	
Ice Stn	4100	125	116	125	+5
Imp Met	1000	80	80	80	
Initial	1050	60	60	60	
Intrcp	300	225	225	225	
Int Balfr	2500	400	390	390	−10
Itl Brmc	27600	212	200	200	
Intl mak	1362	155	155	155	−5
I Stndrd	7700	235	225	230	+2
Invx Res	11900	170	157	165	−8
Iona Svr	7100	350	320	350	+25
Joy Ind	4000	245	230	244	+4
Jubile	166765	104	93	99	+8
Kamad	8400	145	135	137	+2
Kndahr	28400	275	260	275	+15
Keith	17500	70	63	68	+8
Kent E	1000	64	64	64	−1
Klondx	7000	100	100	100	
Knobby	9100	310	300	310	+5
Laco	2050	105	105	105	
Lansco	3000	79	75	79	+4
Laredo	700	235	235	235	+5
Liberty	6700	315	305	305	−15
Lincoln	950	$9½	9	9¼	+¼
Lion Mn	11350	170	166	170	+5
Logtng	3500	330	320	325	+10
Lorcan	1000	415	415	415	
M M Prc	4000	75	71	75	+5
Macfie	6000	335	330	330	
Maclan	1400	135	134	135	
Mnchst	2500	65	65	65	
Marge	3000	38	37	38	
Mvrick	6000	400	375	375	−5
May rlh	108	195	195	195	−10
Mconel	1200	65	65	65	−5
Meston	5050	595	580	590	+5
Mcg	25550	175	160	160	−5
Mid Mtn	1500	80	80	80	
Molco	3150	$7¾	7½	7½	−¼
Mngrm	3800	490	480	480	−10
Mt Grnd	3000	555	550	550	−5
Mosqto	7050	510	505	505	
Mt Wash	2000	30	30	30	
Mtneer	2500	46	46	46	
Musto E	16300	130	118	128	
Mutual	3000	90	82	82	
Nw Gth a	264	185	185	185	
Nesbitt	4668	140	122	122	−8
N Aston	1300	125	125	125	−10
N Cinch	12400	240	235	235	−15
Newcst	19421	160	150	150	−5
N Frontr	6800	470	470	470	
Newhk	1500	95	95	95	+5
N Minex	30100	300	250	300	+30
N Nadna	1100	130	130	130	
N Privtr	15500	55	51	53	+3
N Scope	200	130	120	120	−10
New tye	2165	60	60	60	
Ni Cal	2400	$11¾	11¾	11¾	−¼
No 6 Mot	500	110	110	110	
Norco	4025	445	435	435	−15
Norex	5500	65	65	65	−3
Norges	4500	280	250	280	+30
Nortek	4900	$12⅜	12⅛	12¼	−⅛
Nthair	4950	500	470	475	+10
NA Rare	3000	25	25	25	
Nth Hart	8000	48	47	48	+1
Nth Sth	6100	455	450	450	−5
NW Vent	8100	135	130	130	
NRD Mn	49550	450	400	440	+30
Nu Engy	4400	$10⅛	9¾	10	
Nuspar	220900	95	85	87	+3
Ohio	23665	225	190	210	+21
O'Lori	5000	28	28	28	
Omni	6600	310	285	285	−20
Osec A	7400	181	170	180	+1
P Cassar	14100	225	215	225	+5
P Cst fnd	2500	42	41	41	
P cypres	16300	420	400	415	+20
P Foam	5900	120	115	120	
P Acher	9000	44	40	44	+4
Paragn	20900	235	210	226	+11
Pthfndr	5500	59	58	58	
Pegsus	2100	760	750	750	−5
Pen wst	z10	255	255	255	
Peopls o	500	130	130	130	+5
Peppa	500	53	53	53	−4
Perry R	9500	85	80	80	
Pine Bel	2000	40	40	40	
Piper	2450	580	550	560	−55
Plains	4013	170	170	170	
Prare pc	2400	385	380	380	−10
Prism	3200	385	375	375	
Pyx exp	1500	130	126	126	−3
QC Exp	1500	70	70	70	−3
Qunstk	100	587	587	587	+2
Quintin	2600	390	385	390	+15
Quinstr	3500	271	270	270	
Quinto	4500	105	104	104	+4
Rainier	4700	410	400	400	
Reako	7000	70	64	64	−2
Redfrd	9400	180	175	180	+5
Reef	3100	565	550	550	
Rex silv	z20	97	97	97	
Rhodes	14400	220	215	215	−5
Rimrck	2000	34	34	34	−½
Rio Plat	14500	137	135	135	
Risby T	2000	95	95	95	+5
Ronrco	4100	320	305	310	
Rosmc	2100	150	145	145	+1
Sable	200	105	105	105	
Saxton	2600	740	740	740	+15
Scottie	800	720	705	720	
Seafrth	17600	190	185	188	+2
Seadrft	5766	50	47	50	
Seatu	4200	88	85	85	
Selkrk	4500	150	145	145	+5
Seneca	8000	50	48	50	
Shelter	300	185	185	185	−5
Shield	800	200	195	200	
Slvrdo	46533	330	310	330	+30
S Chief	1900	315	300	300	−15
S Prncss	3700	320	320	320	
S Spring	500	36	36	36	−1
S Stndrd	9400	170	157	170	+7
Sovrgn	5000	79	75	79	+1
Stampd	1000	$6¾	6¾	6¾	
Suneva	19216	95	79	95	+12
Sunxco	32850	360	340	340	−5
Suzie	3500	108	96	96	
Swt	24816	340	325	335	−5
Sydney	700	90	90	90	
Table Mt	z100	80	80	80	
TX Res	2500	40	40	40	−2
Tcoma	4000	35	35	35	
Taseko	9500	60	55	55	−8
Taurus	2200	465	460	460	+10
Temagi	3300	$16	15⅝	15¾	
Terato	20200	200	187	192	−3
Terra	9524	790	775	785	+10
Thor Ex	3100	300	300	300	
Thnrwd	18533	135	125	130	−5
Tintina	2400	375	365	365	−10
Torngn	11050	330	310	325	+15
Tracer	1000	440	440	440	+5
Trnsclt	6150	375	360	370	+5
Trident	8000	185	185	185	+2
Trio	4700	350	345	345	−5
Tri Powr	500	290	290	290	−10
Tri Star	400	315	315	315	
TRV Mn	1900	$13⅞	13⅛	13¼	−½
Tundra	3000	105	95	105	+10
20th Cen	30230	475	435	455	+20
UCbrge	51167	63	53	63	+10
U Fortne	7200	45	45	45	
U Herne	2100	$11½	11½	11½	+⅛
U Wstld	39825	$11¼	10⅞	11⅛	+⅛
Ventra	11780	183	174	183	+8
Veronx	26700	179	162	170	
Warior	24400	500	450	500	+60
Wasp	1000	125	125	125	+3
Wlcm N	6000	210	185	185	−35
W Warnr	11200	280	260	260	−15
Wstfort	100	$7¼	7¼	7¼	
Wgroth	6450	470	450	465	
Westly	100	335	335	335	−10
Wstmnt	1975	$8¼	8⅛	8⅛	
Wward	6550	375	350	375	+15
Wharf	9050	825	790	790	−20
Ykn Rev	14000	80	75	75	−5
Ykn Gld	500	105	105	105	+5
Zenith	16100	135	125	130	+5
Zenore	10500	68	67	68	−2
Zone	5100	270	260	270	+5
Warrants and Rights					
Amflo w	500	35	35	35	−4
Argo w	3800	66	65	66	−4
Arzna w	600	51	51	51	−4
Aia w	63400	120	101	107	−9
Bss w	19100	25	20	25	
Bee w	5500	25	23	25	
Cnj w	10000	9	8	9	
Cobre w	18000	18½	15	18	
Drr w	8500	26	25	25	
Enex w	15100	19	18	18	+2½
Ete w	2000	3	3	3	+1
Grnwd w	4400	175	175	175	
Ibr w	z400	60	60	60	
Kds wt	7600	7	7	7	
Lib w b	11900	5	3	3	
Lion w	11400	20	20	20	+3
Mcg w	22000	70	63	63	−1
Pn ach w	6000	8½	8	8½	
Par w	1900	16	15	16	
Pwt w	4920	53	50	53	−1
Reef w	3500	40	35½	35½	−3½
Sef w	600	9	9	9	−2
Svr Cf w	8800	10	10	10	
Tru w	1800	30	30	30	−1
Thor r	z26100	5	1	1	−4
Twd w	5000	40½	40	40	
Ufc wt	2000	3	3	3	
Uwr w	20000	130	120	130	+10
Vnt w	2000	4	4	4	−1
Wim wt d	8000	4	2	4	
Ykr w	1500	11	11	11	−4
Zenor w	15000	16	15	16	+2
INDUSTRIALS					
Ambsd	250	125	125	125	
Balco	300	$6½	6½	6½	−¼
BCRIC	53520	660	650	650	
Cdn Jvln	3697	150	145	145	−5
Canfor	200	$5¾	5¾	5¾	
Daon	1300	$10½	10¼	10¼	−½
Doman	500	$10¼	10¼	10¼	
Gregry	100	$7	7	7	
Gr Mtn	1000	55	55	55	
Gulf Cda	1100	$32¼	32¼	32¼	
H Roach	1700	430	425	425	−5
Kaiser	1000	$31½	31½	31½	
Keg Res	100	285	285	285	+20
K cycle	200	240	239	240	+15
M B	1000	$32½	32½	32½	
Madill	z50	$21¾	21¾	21¾	
Potter B	300	160	160	160	−5
Proflex	1000	20	20	20	−3
Renn In	3400	196	190	196	−4
Stelco a	4300	$36¼	36	36¼	
VANCOUVER CURB EXCHANGE					
Acacia	1000	65	65	65	+5
Aegean	z300	97	97	97	
Alina Int	14500	94	90	94	+2
All Star	5500	48	45	48	+2
Alto Exp	7500	125	120	125	
Amadr	14500	212	200	210	+20
Amark x	2450	245	236	245	
Amore	22000	165	155	155	
Arbor	3425	160	160	160	
Aea	3500	96	91	96	
Arizako	15500	48½	45	47	+4
ARK	6000	200	195	200	+5
Armor	500	150	150	150	−5
ARY	14800	114	112	112	
Ashcrft	5900	350	330	350	+10
Avinch	5500	270	225	265	+15
Averok	1500	245	230	245	
Beach	21450	63	60	60	−3
Beaver	500	140	140	140	−10
Belmnt	4500	225	210	210	−15
Bencrp	2000	60	60	60	
BED	365800	132	127	130	
Bmc oil	1000	162	162	162	
Bonevil	251000	66	55	64	+10
Bounty	3500	75	75	75	−5
Brandy	7100	175	170	170	−5
Br S llbk	400	605	580	605	+15
Bro res I	2000	65	62	65	
Bronsn	1000	46	46	46	+1
Brx min	500	79	79	79	−1
Bur Gld	12000	75	70	75	+5
Cal Dyn	15500	230	225	225	+5
Calor	2000	100	95	100	+8
Cmron	7500	68	65	68	+4
Cannon	3500	75	72	75	
Canzna	1000	46	46	46	
Cardro	500	42½	42½	42½	
Crpnter	2300	75	75	75	−1
Cascda	1000	66	66	66	
Casia pt	17500	48	45	48	
Catalna	5100	315	300	300	−15
Cathdrl	1000	56	56	56	
Cherke	1000	51	51	51	+1
Choper	15000	85	80	83	−2
Cst Int	2000	40	40	40	
Cold Lk	1500	80	80	80	
Ciw	8000	43	40	42	+2
C Reactr	1900	50	50	50	
Cont Mrl	2100	100	95	95	−5
Cod	28500	148	145	145	
Corvet	5000	179	175	175	−2
Crescnt	2900	156	150	156	+11
Cumo	600	290	290	290	−5
Datmr	10000	120	120	120	+1
Datatc	5000	24½	24½	24½	
Decker	2000	285	285	285	+5
Denar	2000	65	65	65	
Denvr	2500	110	110	110	
Domgo	9000	45	45	45	
D eagle	48575	530	500	520	+20
Eaglet	9100	485	435	475	+45
Egalite	4500	115	100	100	−5
Eldor	20750	159	155	156	+5
El paso	4201	100	95	100	
Erl Res	500	63	63	63	−2
Eskimo	63550	112	104	105	+6
Exclibr	1400	170	155	165	−10
Farrah	2300	460	440	440	−10
Fletwd	200	225	225	225	
Frtn Isl	1000	31	31	31	
Fury	2500	73	70	72	−3
Galiln	4000	72	72	72	−8
Gallant	5000	260	250	255	−5
Gaslite	1750	200	180	200	+20
Gavex	12000	45	40	45	+5
Gillian	2700	112	110	110	−5
Gld Angl	3200	195	190	190	−5
Gold cup	3500	58	55	58	−2
Goldstk	5000	80	75	80	+4
Goldra	1500	83	83	83	
Gwn	20000	88	85	87	+1
Ghp	6200	240	235	240	
Gad	1500	42½	42½	42½	+½
G Centrl	3000	110	105	105	+3
G World	6600	145	140	140	−2
Grn	7000	125	120	120	−8
Hat Crk	4000	50	49	50	
Hgd	49200	125	115	122	+5
Hedley	3200	104	104	104	+14
Hmspr	6900	175	140	161	+21
Hesca	1000	350	350	350	
Hillside	1000	38	38	38	+1
Himac	6000	150	145	145	
Hoko	2000	80	80	80	
Impact	1000	40	40	40	
Idp	8600	410	390	405	
Intrlke	24000	95	91	91	−3
Island M	4500	135	130	135	+18
Jalna	1900	121	121	121	+1
Jenifer	6000	76	75	75	−4
Jewel	98900	135	120	135	+10
Justen	5000	140	140	140	
Kerry	2000	25	25	25	
Lkwood	1000	50	50	50	
LDR	500	95	95	95	
Lot	5100	370	360	360	−10
Logan	500	130	130	130	
Luaarn	7000	38	36	38	+2
Lustre	8000	110	100	105	−5
Mcknze	475600	130	105	125	+14
Maggie	1500	65	65	65	
Mar	22900	125	115	125	+10
Mara	2500	160	160	160	−10
March	38700	225	200	220	+20
Marco	1000	70	70	70	
Mrquis	4300	58	55	55	−3
Mma	1000	180	180	180	+5
Mecca	5000	64	63	63	+1
Meridn	6875	85	80	85	
Metro	1000	110	110	110	
Moly Mit	z400	63	63	63	
Morn Str	500	50	50	50	
NCA Mrl	5572	145	139	145	+5
Nepne	3000	90	70	90	
N Congr	4500	53	53	53	
New rid	500	125	125	125	
Nithex X	5000	74	72	72	+2
Ntn engy	4350	90	82	82	+2
N Lights	18600	61	50	61	+11
N Hrzon	1000	90	90	90	
Nugold	11500	65	61	65	
Nu lady g	27050	285	221	280	+80
Oliver	5000	90	85	90	
Orell	500	58	58	58	
Palisr	2000	210	200	200	
Paa	3000	190	190	190	
Parkin	5000	75	71	75	+3
Pngly	2500	60	55	55	
Penn E	3200	415	410	410	−5
Pentag	500	40	40	40	+5
Philco	1000	46	46	46	
Phoenx	1000	61	61	61	+1
Pico	1500	66	63	63	
Ppi	49650	325	315	320	
Pistol	5000	105	102	102	−3
Poney	2400	70	67	67	+1
Psidn	2250	135	128	135	+5
Pdt	6000	75	70	70	−5
Pryme	5100	290	270	270	−10
Rado	9100	315	305	310	+10
Rainbw	6600	121	115	121	+1
Rmp	3000	140	140	140	+5
Rebel	1000	40	40	40	+2
Redfrn	1000	65	65	65	−4
Redlnd	6300	130	120	120	−5
Regal	6000	45	45	45	+1
Regis	2500	30	28	30	+1
Richrk	2000	54	54	54	+4
Rvr Mtn	3400	59	55	59	+9
Ruskin	12500	75	73	75	+2
SJ	2500	52	51	51	
Sahqua	2000	60	60	60	−2
Samsn	1300	61	60	60	
San Rafl	2000	40	40	40	+1
Santa S	2500	500	490	500	+15
Sask wn	500	115	115	115	+5
Scheer	1000	160	155	155	
Sew	2000	150	150	150	
Sienna	16300	115	110	111	+6
S Cloud	2000	60	55	60	+10
Ssy	500	85	85	85	
Sipald	14500	59	54	57	+3
Spectm	2500	70	70	70	+2
Stanley	3000	80	77	77	+2
Statesd	1500	105	100	105	
Suntco	1020	115	115	115	+3
Sunshin	2500	110	110	110	−10
Tagus	13200	148	140	144	−6
Tally	2000	30	30	30	−2
Tandm	8000	80	75	75	−1
Terrm	3500	61	60	60	
Thnrblt	4000	125	115	125	
Tor cal	1000	70	70	70	
Tormx	200	230	230	230	
Trn Pac	2500	70	68	68	−5
Tungco	2000	65	65	65	
Uke res	5000	95	90	95	+5
Univex	3000	40	38	40	+3
Val Dor	7200	270	265	265	−4
Velvet	7000	67	65	67	+2
Viscont	1000	140	140	140	
Warstr	4000	120	115	120	
Weaco r	19000	145	120	130	+15
W Jay	2300	200	200	200	
W Trend	22000	300	275	285	+35
Wildcat	500	72	72	72	+2
Wildrs	17000	89	80	88	+14
Windra	21000	80	78	80	+2
Ymoto	500	180	180	180	
Zodiac	13350	220	210	210	−10
Warrants and Rights					
Alina w	45600	11	10	11	+1
Alto w	12000	8	8	8	
Amar w	1200	40	40	40	
Amore w	25500	24	21	21	+1½
Arbor	18000	20	15	15	
Ark w	800	40	40	40	
Ary w	23000	20	19	19	
Cye w	118000	65	45	50	
Cpa w	2000	3	3	3	−7
Eld w	500	25	25	25	
Gain wt	3400	10	10	10	
Gwr w	12000	24	20	24	−1
Hck w	z200	5½	5½	5½	
Mra w	2000	10	10	10	
Phx w	2200	8	8	8	
Rld w	5000	9	7	9	
Velvet w	3000	7	7	7	
Weo w	10000	55	38	50	+19
Wra w	14000	10	10	10	
TOTAL VOLUME					6,523,500

today's markets

Toronto

TORONTO (CP) — The Toronto stock market was down sharply in moderately active mid-afternoon trading.

Among industrials, Texaco Canada fell 2 to $122, Union Oil of Canada 2 to $38, Carma Developers A 1¾ to $24¼, Aquitaine of Canada 1¾ to $62¼ and Hudson's Bay Oil and Gas 1⅛ to $33¾.

Algoma Steel rose 1¼ to $38, Carling O'Keefe ⅝ to $9⅝, Bow Valley Industries ⅛ to $23½ and Calgary Power A ⅛ to $19¼.

Dome Mines lost 2½ to $126½, Campbell Red Lake 1½ to $64⅝ and Brenda Mines 1⅜ to $35¾. Placer Development was up ¼ to $22¾ and Nor-Acme Gold Mines seven cents to $1.70.

North Canadian Oil was off 1½ to $18, Coseka Resources 1 to $18¾ and Sulpetro B ⅞ to $25. Scurry Rainbow advanced 1 to $109½ and Charter Oil 20 cents to $3.

Vancouver

VANCOUVER (CP) — Prices were mixed in heavy trading today on the Vancouver Stock Exhange. Volume at 11 a.m. PDT was 3,197,303 shares.

Of the stocks that traded, 152 advanced, 162 declined and 178 were steady.

B.C. Resources Investment Corp. led the industrials and gained a nickel to $6.55 on 29,495 shares. Hal Roach Studios rose .15 to $4.40 on 3,067 shares, Renn Industries dropped .11 to $1.85 on 2,500 shares and Keg Restaurants declined .15 to $2.70 on 1,400 shares. Balco Industries was steady at $6½ and Potter Distillers A was unchanged at $1.40.

Nuspar Resources led resource and development board traders and dropped .12 to .75 on 116,500 shares. Copper Lake Explorations declined a dime to $3.20 on 96,900 shares, Arcadia Explorations Ltd. gained .01 to .70 on 85,500 shares and Groundstar Resources Ltd. advanced a nickel to $3.50 on 54,254 shares. Eurocan Ventures L rose .20 to $4.10 and Silverado Mines was up a dime to $3.40.

Ark Energy warrants led traders on the curb exchange and gained .01 to .41 on 98,500 shares. Mackenzie Energy dropped nickel to $1.20 on 89,900 shares, Jewel Resources gained .16 to $1.51 on 66,900 shares and March Resources was steady at $2.20 on 45,400 shares. Jalna Resources was down .01 to $1.20 and Cal Dynamics warrants dropped a nickel to .45.

New York

NEW YORK (AP) — The stock market edged upward in another effort to resume the rally that began last spring.

Gainers held a slight lead over losers in the mid-afternoon tally of New York Stock Exchange-listed issues.

The average has posted small losses in each of the past four sessions after hitting a three-year high of 936.18 a week ago.

Such a pullback has been described by analysts as overdue, considering the nearly straight-up course of stock prices since April.

Brokers noted that a recent upswing in interest rates has also put traders on their guard.

Seaboard Coast Line Industries led the active list, up ¼ to $43¼. A 1,362,600-share block traded at $43. Pending regulatory approval, Seaboard plans a merger with Chessie System.

Sears Roebuck gained ¼ to $19.

London

LONDON (Reuter) — The London stock market was lower at the close of trading.

The *Financial Times* Index of 30 industrials closed at 473.1, down 7.8.

Industrials and Canadian shares eased.

Yesterday's closing averages

TSE 300 INDEX

	Close	Ch'ge	high	low
TSE 300	2177.07	−17.01	2212.12	1702.51
Minerals	2083.83	−13.26	2404.00	1634.87
Financ'l	1411.91	+.45	1421.50	1073.19
Oil, Gas	4759.59	−13.13	5155.88	3557.04
Industry	1365.20	+2.84	1365.20	1121.53
Utilities	1544.92	−10.92	1598.67	1320.82
Consum	1930.36	−8.92	1939.28	1476.21
Merch	1394.09	+1.49	1397.18	1203.12
Forest	1811.97	−7.31	1919.58	1470.31
Transp't	2806.77	−12.38	3193.20	2305.01
Pipeline	2262.00	−11.24	2343.22	1806.10
Manage	2359.24	+11.53	2408.51	1861.26
Comm.	1948.74	+.31	1953.98	1458.68
Golds	4951.13	+117.19	4958.76	2553.68
Building	5965.86	−76.01	6085.47	3732.80

NEW YORK

	Open	High	Low	Close	Ch'ge
30 Indus.	930.03	938.82	924.23	929.78	−1.28
20 Trans.	309.49	313.81	307.79	310.47	+0.16
15 Utils.	109.10	109.90	108.29	108.91	−0.55
65 Stks.	336.03	339.54	333.95	336.21	−0.46

MONTREAL

	IN	UT	BA	CO	PA
Change:	-1.14	+1.18	+1.30	-0.31	-1.59
Tuesday:	389.57	257.30	383.23	361.28	195.06
Prev cls:	390.71	256.12	381.93	361.59	196.65
Wk ago:	401.16	257.64	373.16	367.95	196.08
Mth ago:	392.61	260.17	361.87	361.78	181.60
80 high:	428.98	273.35	385.83	381.38	209.16
80 low:	315.25	216.57	282.55	292.02	161.23

Cattle

CALGARY (CP) — Receipts to 11 a.m. today at the Calgary public stockyards totalled 975 cattle head, consisting mainly of slaughter steers and heifers with light receipts of good condition slaughter cows and bulls.

A1-2 slaughter steers sold steady to $77.70. A1-2 slaughter heifers sold steady to 74.30. All grades of cows traded steady to local and export buyers.

Bologna bulls sold $1 lower, mainly to United States buyers.

A1-2 steers over 1,000 lbs. 75.50-77.50; under 1,000 lbs. 74-76.50. A1-2 heifers over 850 lbs. 72-74.

D1-2 cows 53.50-56, with one load at 57.80. D3-5 49-53. Good bologna bulls 60-64.

Foreign exchange

MONTREAL (CP) — Wednesday's foreign exchange nominal selling rates at 11 a.m. EDT supplied by the Bank of Montreal:

These rates are called nominal because they fluctuate during the day and vary at each bank. x-Fixed monthly rates.

Australia dollar .3350; Austria shilling .0923; Bahamas dollar 1.1625; Barbados dollar .5860; Belgium cnv franc .840800; Bermuda dollar 1.1625; Brazil cruzeiro .0654; xBulgaria lev 1.3939; China renminbi .8100; xColombia peso .0231; xCzechoslovak crown .2350; Denmark krone .2095; E Caribbean dollar .4330; France franc .2800; Germany mark .6525; Greece drachma .0291; Hong Kong dollar .2350; Hungarian forint .0368; India rupee .1530; Irish pound 2.4800; Italy lira .001385; Jamaica dollar .6540; Japan yen .005130; Kuwait dinar 4.3300; Mexico peso .0510; Netherland guilder .5950; N.Z. dollar 1.1300; Norway krona .2370; xPoland zloty .0389; Portugal escudo .0240; xRomania leu .2572; Saudi Arabia riyal .3470; Singapore dollar .5440; South African rand 1.5250; Spain peseta .01625; Sweden krona .2790; Switzerland franc .7065; Trin-Tob dollar .4850; U.K. pound 2.7431; U.S dollar 1.1562; U.S.S.R. rubie 1.8149; Venezuela bolivar .2782.

Quotations in Canadian funds.

London Metals

LONDON (AP) — London closing metals Wednesday in pounds sterling a tonne; silver in pence a troy ounce.

Copper spot 908-910; future 928-929.

Tin spot 7,270-7,275; future 7,185-7,190.

Lead spot 360-362; future 373-374.

Zinc spot 322.75-323.75; future 335-335.50.

Silver spot 669-671; future 696-698.

Aluminium spot 762-765; future 742-744.

Nickel spot 2,790-2,795; future 2,810-2,820.

$ EXCHANGE

IN VICTORIA today bank purchase of U.S. funds in terms of Canadian dollars is 1.1520 for cash, 1.1525 for cheques and 1.1120 for coins. Selling rates are 1.1640 for cash and 1.1626 for cheques.

IN MONTREAL, the U.S. dollar in terms of Canadian funds at noon today was down 1/20 at $1.1563. Pound sterling was up 1.67 at $2.7433.

IN NEW YORK, the Canadian dollar was up 3/100 at $0.8648 and pound sterling was up 1.55 at $2.3725.

Gold

LONDON (AP) — Closing gold prices Wednesday in U.S. dollars a troy ounce. London 627.00; Paris 635.11; Frankfurt 629.97; Zurich 626.50; Hong Kong 627.27.

EDWARD motors ltd.
SUBARU
HEADQUARTERS IN VICTORIA
3319 Douglas St.
(Opp. ICBC)
384-1161
D.L. 6605

On the Water
Overlooking the Marina
and
Sealand of The Pacific
A Most Extensive
Steak and Seafood Menu
Open for Lunch
and Dinner Daily
1327 BEACH DRIVE
OAK BAY
MARINA
RESTAURANT
Major Credit Cards Accepted
598-4511

CUSTOM NEON SIGNAGE
"HIGH QUALITY AT LOW COST!"
Penair
1810 VERLING
SIGN DIVISION
652-3937

$500 GRANT
HOMES BUILT PRIOR TO 1961
You now have $500 towards your bill for insulating your home if your home was built prior to 1961. The Canadian Home Insulation Program (Chip) offers all home owners 100% of materials up to $350 and 33% of labour up to $150. If you qualify apply now!
Phone for an In-the-Home Estimate Without Obligation
Weathergard Shop
652-4411

Commerce Capital Trust
731 Fort Street
Victoria, B.C.
388-9172
12½%
Money Makers
A guaranteed Term Deposit with Interest paid semi-annually for 5 Years — minimum $500.00
Member: Canada Deposit Insurance Corporation

Options

Tuesday

Closing prices of all traded options. Sales unit is 100 shares. P denotes puts. (Trans-Canada options combine Montreal and Toronto exchange option trading)

Options		Vol	Int	Last	Close
Ab Prc	Fb 20	70	930	170	$20⅝
Ab Prc	Fb 22½	57	63	60	$20⅝
Ab Prc	Ag 15	2	15	$5⅝	$20⅝
Ab Prc	Ag 17½	12	203	$3	$20⅝
Ab Prc	Ag 20	8	1000	55	$20⅝
Ab Prc	Nv 22½	5	547	60	$20⅝
Alcan	Ag 30	4	199	$6¾	$36¾
Alcan	Ag 35	18	329	185	$36¾
Alcan	Nv 32½p	10	108	115	$36¾
Alcan	Nv 35	2	528	$3⅜	$36¾
Alcan	Nv 35 p	4	144	175	$36¾
Alcan	Nv 37½	4	139	$2⅛	$36¾
Alcan	Nv 37½p	1	42	$3	$36¾
Alt GA	Ag 25	1	44	$8	$33⅛
Alt GA	Ag 30	20	239	$3½	$33⅛
Alt GA	Ag 32½	6	403	90	$33⅛
Alt GA	Nv 30	1	564	$3¾	$33⅛
Alt GA	Nv 32½	11	409	$2¼	$33⅛
Alt GA	Nv 35	7	820	130	$33⅛
Aqutin	Sp 50	8	170	$14½	$64
Aqutin	Sp 55	2	308	$10¼	$64
Aqutin	Sp 60 p	1	22	175	$64
Aqutin	Sp 65	11	491	$4¼	$64
Aqutin	Sp 70	3	271	$2⅛	$64
Aqutin	Sp 70 p	60	62	$7⅞	$64
Aqutin	Dc 70	2	112	$5¾	$64
Asama	Ja 20	1	25	$4¾	$21⅜
Asama	Ja 20 p	20	25	100	$21⅜
Asama	Ja 22½	7	137	$3	$21⅜
Asama	Ja 22½p	1	1	$2⅞	$21⅜
Asama	Ja 25	2	162	$2	$21⅜
Asama	Ap 25	1	13	$2¾	$21⅜
Asama	Oc 20	12	94	$3¼	$21⅜
Asama	Oc 20 p	5	59	50	$21⅜
Asama	Oc 22½	24	421	190	$21⅜
Asama	Oc 22½p	3	75	110	$21⅜
Asama	Oc 25	44	935	100	$21⅜
Asama	Oc 25 p	6	89	$3	$21⅜
Asama	Oc 32½p	10	45	$10½	$21⅜
Bell Can	Fb 22½	59	106	20	$19½
Bell Can	Ag 20	6	1380	10	$19½
Bell Can	Nv 20	21	985	60	$19½
Bell Can	Nv 20 p	130	172	100	$19½
Bk Mtl	Fb 25	22	246	$5⅛	$29
Bk Mtl	Fb 27½	50	317	$3	$29
Bk Mtl	Nv 27½	37	603	$2⅜	$29
Bk Mtl	Nv 30	17	1314	100	$29
Bk Mtl	Nv 30 p	27	39	160	$29
Bk NS	Sp 32½	10	27	110	$32¾
Bk NS	Sp 32½p	2	9	110	$32¾
Bk NS	Dc 25	15	129	$8	$32¾
Bow Val	Ja 15	1	248	$10	$23⅜
Bow Val	Ja 17½	5	33	$7⅞	$23⅜
Bow Val	Ja 20	49	307	$6⅛	$23⅜
Bow Val	Ja 22½	8	254	$4¾	$23⅜
Bow Val	Ja 22½p	1	49	175	$23⅜
Bow Val	Ja 25	72	395	$3⅜	$23⅜
Bow Val	Ja 27½	40	275	$2¾	$23⅜
Bow Val	Ja 27½p	200	206	$5¼	$23⅜
Bow Val	Ap 22½	2	1831	$5½	$23⅜
Bow Val	Ap 25	2	46	$4¾	$23⅜
Bow Val	Ap 27½	6	67	$3⅜	$23⅜
Bow Val	Oc 13⅜	15	357	$10	$23⅜
Bow Val	Oc 15	49	799	$9	$23⅜
Bow Val	Oc 18⅜	4	535	$6⅛	$23⅜
Bow Val	Oc 20	62	2321	$5	$23⅜
Bow Val	Oc 20 p	1	257	75	$23⅜
Bow Val	Oc 21⅝	33	1043	$4¼	$23⅜
Bow Val	Oc 22½	77	1706	$3½	$23⅜
Bow Val	Oc 22½p	17	150	180	$23⅜
Bow Val	Oc 25	439	3362	$2¼	$23⅜
Bow Val	Oc 25 p	30	131	$3	$23⅜
Bow Val	Oc 27½	242	1196	150	$23⅜
BP Can	Oc 45	1	346	$4	$45¾
BP Can	Oc 50	10	368	190	$45¾
Brscn A	Fb 25	145	171	$4½	$28½
Brscn A	Fb 27½	171	172	$3	$28½
Brscn A	Fb 30	146	132	175	$28½
Brscn A	Ag 25	22	269	$3⅝	$28½
Brscn A	Ag 27½	10	319	110	$28½
C Im B	Mr 27½	130	160	175	$27
C Im B	Mr 27½p	100	104	125	$27
C Im B	Dc 27½	9	106	100	$27
CanP E	Fb 20	2	34	$5¼	$23⅞
CanP E	Ag 20	7	271	$4	$23⅞
CanP E	Ag 22½	28	751	160	$23⅞
CanP E	Ag 25	4	433	20	$23⅞
CanP E	Nv 20	5	100	$4⅝	$23⅞
CanP E	Nv 22½	9	253	$2¾	$23⅞
CanP E	Nv 25	2	401	150	$23⅞
CBth A	Ja 15	10	52	$2¼	$16½
CBth A	Ja 17½	10	42	50	$16½
CBth A	Ap 17½	190	180	75	$16½
CBth A	Oc 15	20	125	150	$16½
CBth A	Oc 17½	60	407	30	$16½
CP Ltd	Fb 35	20	42	$8¼	$41¾
CP Ltd	Fb 45	12	27	$2	$41¾
CP Ltd	Ag 35	4	178	$7	$41¾
CP Ltd	Ag 40	7	556	$2⅛	$41¾
CP Ltd	Ag 45	19	357	20	$41¾
CP Ltd	Ag 50	2	196	10	$41¾
CP Ltd	Nv 45	10	251	100	$41¾
D Pete	Ja 75	1	73	$18¼	$83¼
D Pete	Ja 75 p	19	87	$3¾	$83¼
D Pete	Ja 80	5	204	$15¼	$83¼
D Pete	Ja 80 p	10	38	$5½	$83¼
D Pete	Ja 85	23	147	$12½	$83¼
D Pete	Ja 85 p	6	51	$8	$83¼
D Pete	Ja 90	14	1172	$9¾	$83¼
D Pete	Ja 95	14	67	$7¾	$83¼
D Pete	Ap 80	3	54	$19	$83¼
D Pete	Ap 80 p	2	6	$7	$83¼
D Pete	Ap 90	6	66	$13¼	$83¼
D Pete	Ap 95	17	98	$11¼	$83¼
D Pete	Ap 95 p	5	8	$14½	$83¼
D Pete	Oc 55	10	294	$31	$83¼
D Pete	Oc 65	11	358	$21½	$83¼
D Pete	Oc 70	6	702	$17¼	$83¼
D Pete	Oc 70 p	2	113	100	$83¼
D Pete	Oc 75	51	1026	$14¼	$83¼
D Pete	Oc 80	52	1427	$11	$83¼
D Pete	Oc 80 p	17	182	$4	$83¼
D Pete	Oc 85	114	2077	$7⅞	$83¼
D Pete	Oc 85 p	19	179	$5⅞	$83¼
D Pete	Oc 90	92	2019	$5¾	$83¼
D Pete	Oc 90 p	13	133	$8½	$83¼
D Pete	Oc 95	110	913	$4	$83¼
D Pete	Oc 95 p	2	9	$11¼	$83¼
Denis	Ja 50	1	35	$8	$51¾
Denis	Ap 45	1	1	$12¾	$51¾
Denis	Oc 45	69	657	$8⅞	$51¾
Denis	Oc 45 p	9	25	60	$51¾
Denis	Oc 50	35	562	$5⅛	$51¾
Denis	Oc 50 p	2	13	$2½	$51¾
Denis	Oc 55	79	389	$3⅜	$51¾
Dom M	Ja 100	2	15	$37	129
Dom M	Ap 110	2	7	$34	129
Dom M	Ap 130	10	12	$20	129
Dom M	Oc 85	1	42	$45	129
Dom M	Oc 100	2	76	$32½	129
Dom M	Oc 110	7	114	$22	129
Dom M	Oc 120	15	131	$15½	129
Dom M	Oc 130	13	46	$9	129
DTex	Dc 15	20	97	100	$14⅞
Gnstar	Ja 40	5	10	$2⅜	$36¼
Gnstar	Oc 35	18	54	$2⅝	$36¼
Gulf C	Fb 27½	8	126	$8⅛	$31½
Gulf C	Fb 30	61	438	$6¾	$31½
Gulf C	Fb 30 p	2	71	$2½	$31½
Gulf C	Fb 35	14	608	$4¼	$31½
Gulf C	Ag 24	10	340	$7⅜	$31½
Gulf C	Ag 26	5	842	$6	$31½
Gulf C	Ag 28	42	1208	$4	$31½
Gulf C	Ag 30	30	4202	$2¼	$31½
Gulf C	Ag 30 p	3	297	35	$31½
Gulf C	Ag 32	114	3229	100	$31½
Gulf C	Ag 32 p	25	485	80	$31½
Gulf C	Ag 34	234	3708	60	$31½
Gulf C	Ag 34 p	46	291	$2	$31½
Gulf C	Ag 36	629	4316	20	$31½
Gulf C	Ag 36 p	5	73	$4¼	$31½
Gulf C	Ag 38	29	2950	15	$31½
Gulf C	Ag 38 p	2	8	$6	$31½
Gulf C	Nv 24	25	200	$9	$31½
Gulf C	Nv 26	257	480	$7⅜	$31½
Gulf C	Nv 28	23	1073	$6½	$31½
Gulf C	Nv 28 p	5	117	105	$31½
Gulf C	Nv 30	100	1415	$5	$31½
Gulf C	Nv 30 p	57	447	$2	$31½
Gulf C	Nv 32	77	1563	$4	$31½
Gulf C	Nv 32 p	2	166	$2¾	$31½
Gulf C	Nv 34	137	2273	$3⅛	$31½
Gulf C	Nv 34 p	30	103	$3½	$31½
Gulf C	Nv 36	73	2967	$2½	$31½
Gulf C	Nv 38	57	3304	180	$31½
HBOG	Ag 27½p	2	4	5	$34⅞
HBOG	Ag 30	5	53	$5¼	$34⅞
HBOG	Ag 35	6	172	75	$34⅞
HBOG	Nv 35	85	197	$3⅜	$34⅞
Husky	Ja 15	15	96	$4½	$18
Husky	Ja 17½	102	277	$3	$18
Husky	Ja 20	124	534	$2⅛	$18
Husky	Ap 17½	127	128	$3¼	$18
Husky	Ap 20	100	282	$2½	$18
Husky	Oc 12⅞	25	1294	$5½	$18
Husky	Oc 14¼	10	409	$4⅜	$18
Husky	Oc 17½	22	1486	$2⅜	$18
Husky	Oc 20	49	1214	110	$18
I Pipe	Ag 17½	10	177	75	$18⅛
IAC	Dc 7½	5	15	$3½	$10¾
Inco	Fb 25	13	223	$3½	$25⅝
Inco	Fb 25 p	1	9	$2	$25⅝
Inco	Fb 27½	20	143	$2½	$25⅝
Inco	Ag 20	5	172	$5¼	$25⅝
Inco	Ag 22½	34	423	$3¼	$25⅝
Inco	Ag 25	2	1222	85	$25⅝
Inco	Ag 25 p	5	237	25	$25⅝
Inco	Ag 27½	10	1373	10	$25⅝
Inco	Ag 27½p	1	121	$2	$25⅝
Inco	Ag 30	15	1632	1	$25⅝
Inco	Nv 25	15	872	$2¾	$25⅝
Inco	Nv 30	5	872	75	$25⅝
IOil A	Fb 35	4	88	$10	$41⅞
IOil A	Fb 40 p	2	26	$2¼	$41⅞
IOil A	Fb 45	3	270	$4	$41⅞
IOil A	Fb 50	7	171	$2⅜	$41⅞
IOil A	Fb 50 p	5	5	$8¼	$41⅞
IOil A	Ag 35	1	227	$7⅛	$41⅞
IOil A	Ag 39⅜	66	1478	$2½	$41⅞
IOil A	Ag 44⅜	277	2539	30	$41⅞
IOil A	Ag 44⅜p	5	103	$2⅛	$41⅞
IOil A	Ag 49⅜	27	2120	5	$41⅞
IOil A	Nv 35	2	155	$9½	$41⅞
IOil A	Nv 39⅜	17	784	$5½	$41⅞
IOil A	Nv 44⅜	94	1907	$2½	$41⅞
IOil A	Nv 44⅜p	50	84	$4	$41⅞
IOil A	Nv 49⅜	30	1235	145	$41⅞
IOil A	Nv 49⅜p	5	32	$6⅞	$41⅞
IOil A	Nv 54⅜	31	579	80	$41⅞
Kaiser	Ja 32½	16	25	$2¾	$31⅝
Kaiser	Ap 30	2	2	$4¾	$31⅝
Kaiser	Ap 35	2	2	$2¼	$31⅝
Kaiser	Oc 32½	5	69	175	$31⅝
Kaiser	Oc 40	5	78	35	$31⅝
Labat A	Ap 22½	5	5	$2⅞	$24
MB Ltd	Fb 30	2	100	$4¼	$32½
MB Ltd	Ag 25	5	210	$7½	$32½
MB Ltd	Ag 30	15	433	$2½	$32½
MB Ltd	Nv 30	2	321	$4	$32½
MB Ltd	Nv 32½	11	294	$2¼	$32½
MB Ltd	Nv 35	8	112	110	$32½
Nat Bk	Fb 12½	16	208	175	$14
Nor Tel	Oc 40	3	53	175	$40¼
Noran	Fb 22½	5	326	$5¼	$27
Noran	Fb 27½	7	147	$2⅞	$27
Noran	Fb 30	10	58	175	$27
Noran	Ag 25	73	1527	$2	$27
Noran	Ag 27½	54	1601	40	$27
Noran	Ag 30	7	1055	10	$27
Noran	Nv 22½	10	353	$4⅞	$27
Noran	Nv 27½	40	1983	155	$27
Noran	Nv 30	10	694	95	$27
Norcn	Fb 40	7	33	165	$35⅛
Norcn	Ag 35	31	630	70	$35⅛
Norcn	Nv 30	10	49	$6⅜	$35⅛
Norcn	Nv 35	8	578	$2½	$35⅛
Norcn	Nv 40	5	475	75	$35⅛
Powr C	Fb 17½	20	30	90	$16½
Powr C	Ag 15	3	335	155	$16½
Powr C	Nv 15	21	341	$2	$16½
Powr C	Nv 17½	23	165	50	$16½
Rang	Ja 25 p	20	26	50	$38⅛
Rang	Ja 32½p	15	19	140	$38⅛
Rang	Ja 40	1	43	$6	$38⅛
Rang	Oc 35	29	396	$6¼	$38⅛
Rang	Oc 40	23	282	$3⅜	$38⅛
Rang	Oc 45	24	429	$2⅛	$38⅛
Rang	Oc 45 p	3	29	$6½	$38⅛
Roy Bk	Ja 45	2	1	$10¼	$53¼
Roy Bk	Ja 50	2	41	$6¼	$53¼
Roy Bk	Oc 50	4	119	$4	$53¼
Segrm	Ja 65	1	312	$7¼	$65
Segrm	Oc 65	30	1114	$5¼	$65
Segrm	Oc 70	3	371	$2⅜	$65
Shell C	Fb 32½	10	52	$4½	$33¼
Shell C	Fb 35	5	171	$3	$33¼
Shell C	Fb 35 p	5	7	$3⅜	$33¼
Shell C	Ag 30	1	748	$3¼	$33¼
Shell C	Ag 32½	36	639	100	$33¼
Shell C	Ag 35	17	1493	15	$33¼
Shell C	Ag 35 p	26	53	175	$33¼
Shell C	Ag 40	139	1096	5	$33¼
Shell C	Nv 32½	2	254	$3	$33¼
Shell C	Nv 32½p	5	15	175	$33¼
Shell C	Nv 35	16	1100	180	$33¼
Shell C	Nv 35 p	7	22	$3⅛	$33¼
Shell C	Nv 40	9	735	80	$33¼
Shell C	Nv 40 p	50	50	$7	$33¼
Stlco A	Fb 25	10	130	$11¼	$36
Stlco A	Fb 30	31	146	$7¼	$36
Stlco A	Fb 32½	10	123	$5⅛	$36
Stlco A	Fb 35	2	269	$3½	$36
Stlco A	Fb 40	10	18	140	$36
Stlco A	Ag 22½	50	227	$13½	$36
Stlco A	Ag 27½	16	256	$8½	$36
Stlco A	Ag 30	21	239	$6	$36
Stlco A	Ag 32½	34	370	$3½	$36
Stlco A	Nv 30	6	527	$6⅞	$36
Stlco A	Nv 32½	15	690	$4¼	$36
Stlco A	Nv 35	2	255	$2½	$36
Stlco A	Nv 40	1	53	85	$36
Total P	Ja 27½p	5	35	$2	$27⅜
Total P	Oc 27½	27	664	$2¼	$27⅜
Total P	Oc 30	20	1669	140	$27⅜
Total P	Oc 32½	17	660	95	$27⅜
TrC PL	Ag 22½	11	420	$2	$24⅝
TrC PL	Ag 25	1	595	35	$24⅝
TrC PL	Nv 25	10	249	115	$24⅝
Wlkr C	Sp 25	1	977	$3¼	$28⅛
Wlkr C	Sp 30	3	1434	50	$28⅛
Wlkr C	Sp 32½	5	191	15	$28⅛
Wlkr C	Dc 22½	20	206	$6½	$28⅛
Wlkr C	Dc 30	5	423	115	$28⅛

Total volume 9097.

Total open interest 222070.

Grain

Tuesday

WINNIPEG

(Quotations in tonnes)

	Open	High	Low	Close	Fri.
Flax					
Oct	384.00	384.00	381.00	382.50	391.00
Nov	—	—	—	379.00	388.50
Dec	387.00	—	—	382.00	392.00
Rapeseed					
Spt	346.50	348.90	346.50	348.50	356.50
Nov	358.00	360.00	356.50	358.50	366.50
Jan	365.50	369.50	365.50	369.40	375.50
Barley					
Oct	136.00	137.20	135.10	136.50	138.00
Dec	134.00	135.00	133.10	134.70	135.60
Mar	135.80	136.50	134.50	135.70	136.70
Oats					
Oct	—	129.50	128.50	128.70	129.30
Dec	127.50	127.90	127.50	127.80	128.00
Mar	—	—	—	126.40	127.00
Feed Wheat					
Oct	158.00	158.00	157.00	157.50	159.10
Dec	155.50	—	—	155.50	157.00
Mar	—	—	—	154.00	155.50
Rye					
Oct	193.00	195.00	192.80	195.00	196.80
Dec	175.50	177.90	175.50	177.00	179.50
May	186.00	188.00	185.80	186.70	190.20

CHICAGO

(Quotations in bushels)

	Open	High	Low	Close	Ch'ge.
Wheat					
Sep	4.55	4.61	4.54½	4.58½	+.02
Dec	4.79½	4.81	4.74	4.78¼	+.01¼
Mar	4.90¼	4.95	4.88	4.93½	+.03¼
Corn					
Sep	3.34½	3.39	3.32½	3.38¾	+5¼
Dec	3.39½	3.43	3.37	3.42¾	+4
Mar	3.44½	3.48¼	3.42	3.48	+4¼
Oats					
Sep	1.80¾	1.81¼	1.74½	1.80¾	+.00¼
Dec	1.94	1.94½	1.87	1.93¾	+.00¾
Mar	2.06	2.07½	2.02	2.06½	+.01
Soybeans					
Aug	7.61	7.77	7.53	7.76½	+.12
Sep	7.69½	7.82	7.61	7.81	+.06½
Nov	7.85½	8.02	7.76	7.99½	+.08
Soybean oil					
Aug		27.75	26.55	27.70	+.97
Sep		27.93	26.80	27.91	+0.98
Oct		28.13	27.00	28.09	+0.96
Soybean meal					
Aug		212.00	207.00	211.80	+2.80
Sep		214.09	210.00	214.50	+2.60
Oct		218.00	212.60	217.70	+3.20

Bonds

TORONTO (CP) — Prices were lower in active trading on the Canadian bond market Tuesday. The short end of the market was down 10 cents. Mid-, long-term, provincial and corporate issues were unchanged. Day-to-day money was available at 12 per cent.

GOLD

LONDON (AP) — Closing gold prices Tuesday in U.S. dollars a troy ounce. London, 629.00; Paris, 644.54; Frankfurt, 635.95; Zurich, 627.50; Hong Kong, 635.51.

New York

Tuesday

QUOTATIONS

Alcan	31⅞
Alcoa	67½
Ald Chem	50⅝
Al-Chlm	28⅝
Am Air	9⅝
Am Brnd	83
Am Bcast	32⅝
Am Can	32
Am El P	18⅛
Am Motor	5⅝
Am Tel T	51⅞
Ampex	24⅝
Asarco	38½
Ashland	36
Atl Rich	44⅛
Avco	25¼
Avon	38⅜
Bell How	26½
Bendix	48¾
Beth St	26½
Boeing	37
Boise Cas	38
Borden	25⅝
Borg-W	37⅞
Bri My	45¾
Brunswk	13⅛
Burl Ind	21¾
Burl Nor	39½
Burroughs	66⅝
Caterpill	58⅛
Col Bcast	50¾
Celanese	55¼
Chase M	43¼
Chessie	35¼
Chrysler	8¼
Cleve El	16⅜
Coca-Cola	36¾
Col-Palm	15½
Comsat	38¾
Con Frt	25¾
Con Nat G	42⅛
Cont-Data	61
Con Ed	23½
Cont Oil	—
Crown Ck	29¾
Crown Zell	48
Delta Air	49½
Disney W	52¾
Digital E	78⅞
Dow Chem	35⅝
du Pont	44⅛
East Air	11⅜
East Kod	63⅝
El Paso	20¾
Exxon	70¼
Fairchild	25¼
Firestone	7⅞
Ford	27½
Gam Sko	42⅞
Gen Dyn	73
Gen El	56¼
Gen Food	30¼
Gen Mot	51⅜
G Tel El	27
Gen Tire	17⅛
Ga Pac	28
Gillette	28⅝
Goodyear	15¾
Greyhound	15⅞
Gulf Oil	40½
Hilton	38⅜
Homestake	68⅛
Honeywell	88⅝
Houston	27⅞
Inland St	30
IBM	64¼
Inf Harv	30
INCO	22¼
Int Paper	42½
ITT	30¼
Johns Man	24¾
Kaiser Al	24¼
Kennecott	29¼
Kraftco	44¼
LTV	12⅝
Litton	58⅛
Lockheed	30¼
McD Doug	31⅛
McLean	9⅞
Merck	77½
Mer Lyn	27¼
Minn MM	58⅝
Mo Pac	66
Mobil	69⅝
Monsanto	55
Motorola	52¼
NCR Corp	68⅝
Natomas	52¾
Newmont	43⅞
Nort Sim	16½
Nwest En	35¼
Owen Ill.	25⅜
Pac Gas	23
Pan Am	5⅝
Pan El P	30¾
Peop En	49⅜
Pepsico	27⅛
Phil El	14⅝
Phil Morr	45⅜
Phil Pete	40⅜
Pit Bowes	37
Polaroid	28½
Proc Gam	79⅞
Pub Sv EG	19¼
RCA	24⅜
Repub St	24⅝
Reyn I	40⅛
Revlon	49¾
Rockwell	30⅜
Scott Pap	18⅞
Sea Cstle	43
Sears	18¾
Seatrain	6
Shell	35½
Singer	9⅜
Sony	9¾
So Cal E	25
South Pac	37¼
Sperry	52⅝
Stand Cal	71⅜
Sun Oil	36½
Teledyne	148⅛
Telex	3⅞
Texaco	36⅛
Tex Gulf	38⅝
TWC	18
Un Carb	43⅝
Un Pac	46
Un Brd	13½
Un Oil	56½
UAL Inc	23⅜
U.S. Steel	24⅛
West Air	8½
Westghse	24¾
Weyerhsr	37¼
Wometco	22½
Woolworth	27
Xerox	58⅜
Zenith	15⅜

Alberta

Tuesday

Stock	Sales	High	Low	Close	Ch'ge
Acroll	1750	245	230	230	—15
Amalta	1300	145	143	143	—17
Am Chrom	4600	495	475	485	
Aquarius	2000	290	289	289	+1
Baretta	6600	$8⅞	8½	8½	—¼
Barons	6450	226	221	225	—5
Bearcat	1250	$5	5	5	—⅛
Blake	10230	$8⅝	8⅝	8⅝	—¼
Bonn	100	260	260	260	
Camel	3300	$8⅞	8½	8⅞	+⅛
Can Aran	4075	74	70	74	+9
Cdn Bashaw	2100	285	285	285	+35
Capital Cabl	900	$12¾	12¾	12¾	
Clarepine	1000	98	98	98	+4
Clearport	800	265	255	255	—18
Concept	1700	$7¾	7½	7⅝	—⅛
Cultus	46100	97	94	95	—3
Duke	1000	43	40	40	—5
Encounter	2000	260	260	260	
Flag	2200	245	245	245	—5
Flinflon	1000	245	245	245	
Ft Norman	200	330	330	330	—10
Gascome	4200	410	390	400	—10
Goldlake	6680	420	400	420	+20
Gulch	760	465	455	455	—20
Gold Brier	25700	148	135	147	+17
Intl Tika	25950	287	280	280	
Jupiter	4600	290	274	285	—10
Kelvin	200	170	170	170	+10
Kilucan	500	296	295	295	
Kintla	2000	84	84	84	+3
Lk Res	2200	265	260	265	
Lariat	400	172	172	172	
Lobell	3000	85	85	85	+5
Matrex	1000	80	80	80	
Major	4000	159	159	159	+14
Mideast	9080	90	84	84	—1
Missi	3200	149	140	140	
Mt Jamie	4700	185	175	175	—13
Newpass	500	60	60	60	+5
Newport	1400	190	180	185	—5
Nimrod	5000	130	130	130	+5
Norminco	5700	142	142	142	—7
Northstar	100	$7¼	7¼	7¼	+⅜
Onyx	1000	$6	6	6	+⅜
Orbit	2300	$6¼	6	6⅛	+⅛
Paramount	1400	$7⅝	7⅛	7⅝	+½
Parkind Bf	1500	175	175	175	+5
Pensfar	51300	145	130	130	—5
Peregrine	1100	$5¼	5	5¼	+⅛
Poco	300	325	325	325	
Radial	15300	110	10	101	+1
Renable	9840	375	350	360	—10
Saco	700	125	125	125	—5
Savanna	5800	135	132	132	—8
Seagull	3700	395	385	390	—10
Sparrow	1700	169	167	167	+2
Strand	5000	$6½	6½	6½	+¼
Strom	3200	400	400	400	
Sunmist	2400	163	160	160	—5
Surf	15100	120	115	115	—3
Tiber	2100	450	450	450	—5
Tiverton	9400	340	330	330	—20
Tobe	2500	46	46	46	
Trapper	2400	360	350	350	—20
Troy Gold	200	$6½	6½	6½	
Twinrich	3000	$5⅞	5¾	5⅞	+⅛
Univ Ex	12500	370	360	370	+10
Windjamr	1000	251	250	250	—10
XRG	1700	415	410	415	+5
Zephyr	1200	490	480	490	+15
Gulf Oil Can	400	$32¼	32¼	32¼	—2⅝
Beaufort Ex	700	$16	16	16	—¾
Beauft prB	200	$8	8	8	—1
Cavalier	140	470	470	470	+20
Midcan	2200	80	80	80	—20
Newcan	500	60	60	60	+4
Portage	5000	40	40	40	
Western Res	500	110	110	110	

London

LONDON (CP) — Closing stock quotations Wednesday in new pence unless pounds or U.S. dollars are indicated.

Associated Brit Foods 107; Babcock and Wilcox 84; Bass Charrington 216; BICC 131; Blyvoors $16⅞; BOC International 78; Boots 211; Bowater 176; Brit Am Tob 270; Brit Assets Trust 86; Brit Petroleum 344; Broken Hill Prop 745; Buffels $43⅝; Burmah Oil 189; Canadian Pac $15¼; Charter Cons 210; Cons Gold 505; Courtaulds 65; De Beers 9 11-16; Distillers 219; Dunlop 71; F.S. Geduld $65½; Gen Elec 466; Glaxo 222; Grand Metropolitan Hotels 151; Gr Un Stores A 436; Guest Keen 241; Hawker Siddeley 218; Hoover A 144; ICI 358; Imp Tob 79; Intl Thomson 324; Kloof $34¾; Marks and Spencer 97; Minorco 342; Metal Box 284; Philips 422; Pilkington Bros 245; Plessey 208; Rank A 176; Rio Tinto Zinc 468; Roan Consol 180; Sel Trust £12 7-16; Second Scott Inv 109½; Shell T and T 400; Tanganyika 318; Thorn EMI 325; Trusthouse 179; Tube Investments 256; Ultramar 332; Unilever 473; Vaals $318; Vickers 127; Western Driefontein $82¾; Western Deep Level $50⅞; West Mines 274; W Holding $77¾; Woolworth 59; Zambian Copper 34.

Bonds

Brit Trans £61¼; Brit Cons 2½ £21⅜; Treasury 8½ £92¾; War Loan £31⅝.

Active stocks

Tuesday

TORONTO

Stock	Sales	High	Low	Close	Ch'ge
Cadillac F	282550	$25	24¾	24¾	—⅛
Gulf Can	192915	$32½	31½	31½	—1⅛
Bow Valy	118087	$24⅝	23¼	23⅜	—1⅛
Stelco A	79034	$36¼	35½	36	+¼
Imp Oil A	73100	$42⅝	41¾	41⅞	—1⅛
Mines and oils					
N Senator	110300	147	140	142	+2
Sherritt G	103414	$14⅞	14½	14⅞	

NEW YORK

Stock	Sales	Close	Ch'ge
Squibb Corp	1046900	28⅛	—1
Boeing	820200	37	—1⅝
Houstind	500900	27⅞	
TandyCp	488900	67⅝	+4¼
AmEl Pw	427800	18⅛	—⅛
Chrysler	416800	8¼	+⅛
Texaco Inc	404000	36⅛	+⅛
GtWnFin	391800	20	—¼
Mobil	374100	69¾	—2
Koehring	361800	36⅜	P12⅝
Capit Hold	360000	18⅜	+½
UAL Inc	353200	23⅜	+⅝
Amer T and T	336400	51¾	—¼
Exxon	324000	70¼	+¼
IBM	315800	64¼	—½

Silver

Tuesday

Closing basic price of 1,000-ounce certificates in the Victoria area, according to the Scotiabank, $16.00 U.S. bid per troy ounce and $16.30 asked. Previous day $15.70 and $16.00.

Mutuals

TORONTO (CP)—Recent prices of investment funds supplied by The Investment Funds Institute of Canada Tuesday. They are the net asset value per share or unit (NAVPS) last circulated by the fund in accordance with its pricing practice as contained in the prospectus of the fund. n—no sales charge, x — U.S. Fund, y — delayed NAVPS, xd—ex-dividend.

Institute Members	
AGF Group	
Amer Grwth	8.14
Cdn Gs Egy	9.94
Cdn Sec Gth	11.13
Cdn Trusteed	4.03
Corp Invest	8.00
Corp Inv Stk	14.09
Gwth Equity	6.00
Japan	14.95
nMMF 11.90p	10.00
Option Equity	5.01
Special	9.63
Bolton Tremblay	
Cda Cumul	12.09
Income Fund	9.79
Internatnl	11.01
Pld Resourcs	11.63
Taurus	14.00
Calvin Bullock Gr	
Acrofund	2.54
yBanner End	5.92
CIF	6.34
CIF Income	9.83
Central Group	
yCam Growth	7.98
yCompound	8.08
yDividend	8.56
yFund 4000	5.69
yIntl Engy	3.16
yIntl Grwth	5.66
yIntl Income	3.91
yNat Res Gth	6.32
yNorthn Egy	5.81
yRevenue Gth	5.35
yUnivest	7.48
CSA Mgmt Gr	
Goldfund	5.67
Goldtrust	6.58
Confed Group	
Dolphin Eqty	7.15
yDolphin Mtg	4.97
Cundill Group	
ySecurity	8.93
Value	7.45
Dynamic Group	
ynDyn Amer	5.90
ynDyn Fund	15.90
ynDyn Incom	5.71
Eaton-Bay Group	
Commwth	21.09
Dividend	5.37
Growth	7.45
Income	3.69
Internatnl	7.11
Viking	9.58
Guaranty Trust Gr	
ynInv Equity	12.67
ynInv Income	3.98
ynMortgage	9.84
Guardian Group	
Enterprise	1.68
GIS Income	5.56
yGwth Fund	22.03
North Amer	8.33
Mutual Acu	7.59
Sec Income	9.88
World Equity	7.03
Investors Group	
yBond	4.21
yDividend	8.18
yGrowth	18.00
yInternatnl	9.78
yJapan	9.88
yMortgage	4.71
yMutual	7.60
yProvidt Stk	10.03
yRetiremnt	11.44
ynJones Hewrd	4.73
Montreal Trust Gr	
yEquity	23.07
yIncome	7.82
yInternatnl	10.82
yMortgage	9.46
Principal Gr	
yCollective	13.24
yGrowth	7.19
yVenture	6.71
yBond	2.86
Prudential Gr	
Growth	10.68
Income	4.71
ySask Dev Fd	4.74
Scotiafund Gr	
Scotiafund	1.71
Scotiafd Mtg	.95
Templeton Gth	8.10
United Bond Share	
RoyFund	13.34
RoyFnd Inc	4.76
Universal Group	
Equity	15.23
Income	4.15
Internatnl	5.15
Resource	8.65
Non-Members	
nAltamira Fd	6.31
Assoc Inv	9.67
yBeaucanagx	6.65
Canagex Gr	
yHypotheq	9.89
yObligatns	8.60
Capital Grwth	5.72
ynComCp Mtg	9.66
Co-op Trust Gr	
ynCo-op Fnd	14.73
ynLandmk	18.70
Desjardins Gr	
yActions	12.71
yHypotheq	4.19
yInternatnl	10.06
yObligatns	4.67
yQuebec	6.18
nySpec	8.89
Dixon Krog Gr	
Dixon, Krog	17.16
Heritage	4.67
Vanguard	12.95
yDomin Comp	13.61
Dreyfus Group	
yInc	15.00
yInternatnl	22.15
ynExecutv Intl	1.22
xFid Trend	27.88
nFst Cdn Mtg	10.01
Fiscon Fund	6.06
Harvard	13.45
Industrial Gr	
Indust Amer	3.55
Indust Div	7.24
Indust Eq	11.53
Indust Gth	7.31
Indust Incom	8.56
Indust Pens	32.27
Keystone Gr	
xCus K-2	6.39
xCus S-1	19.54
xCus S-4	8.05
xLex Rsrch	18.52
xManhatn	3.76
yMaritime Eq	3.98
Marlborough	10.02
nNatrusco	22.08
NW Group	
Canadian	8.71
Equity	12.58
xOne Wm St	18.10
xOppenhmr	9.41
Pemberton Gr	
nPacific Div	7.90
nPacific Ret	5.58
nPacific US	6.90
PHN Group	
yBond	8.87
yCanadian	14.61
yDiv Income	11.13
yFund	20.15
yPooled	47.05
nyRRSP	23.67
PMF Managmnt	
nPension Mu	12.56
nXanadu Fd	8.12
nPutnam	12.78
Pret et Revenu Gr	
American	14.00
Canadian	9.47
yFonds H	4.82
Retraite	10.04
Sterling Group	
Equity	8.91
yMortgage	4.79
ySynchrovest	7.29
xTech	11.79
yTradex	5.85
Trans Canada Gr	
A	6.28
B	69.05
C	11.62
United Group	
Accumula	7.63
Accumul R	8.09
American	2.35
yCont Mortg	5.03
Horizon	5.16
Security	4.12
Venture	6.15
Venture Ret	9.94
nyWaltaine	33.60
Western Gwth	7.06

Commodities

Tuesday

	Open	High	Low	Close	Ch'ge
Silver, New York (per oz.)					
Aug	1605.0	1605.0	1575.0	1596.0	+12.5
Sep	1612.0	1615.0	1581.0	1607.0	+12.0
Dec	1663.0	1668.0	1630.0	1655.0	+12.0
Copper, New York (per 100 lbs.)					
Aug	96.10	96.85	96.00	96.85	+1.75
Sep	96.60	97.50	96.10	97.45	+1.75
Dec	97.90	98.65	97.50	98.60	+1.50
Live cattle, Chicago (per 100 lbs.)					
Aug	73.10	73.47	72.45	72.55	—.67
Oct	70.40	70.47	69.30	69.50	—.95
Dec	70.30	70.55	69.35	69.40	—1.07
Live hogs, Chicago (per 100 lbs.)					
Aug	46.45	46.87	45.35	45.60	—.95
Oct	43.95	44.15	42.60	42.72	—1.32
Dec	47.15	47.62	46.00	46.05	—1.40
Porkbellies, Chicago (per 100 lbs.)					
Aug	46.35	47.35	45.00	45.17	—1.70
Feb	62.10	63.87	60.95	61.25	—1.32
Mar	62.10	64.00	60.95	61.17	—1.50
Lumber, Chicago (per 1,000 b.f.)					
Old contracts					
Sep	200.00	204.50	199.60	200.50	—3.10
Nov	206.60	208.40	204.50	207.10	+.20
New contracts					
Jan	207.00	208.20	205.40	207.90	+1.30
Mar	213.10	214.60	211.50	213.70	+.90
May	220.50	222.00	219.00	220.30	+.50
Plywood, Chicago (per 1,000 sq. ft.)					
Sep	202.00	202.20	197.20	198.00	—2.50
Nov	202.00	202.00	198.10	198.20	—2.30
Jan	204.80	205.10	201.50	201.50	—2.60
Gold, Chicago (per oz.)					
Aug	630.50	630.50	627.00	629.00	
Sep	638.50	639.00	626.00	633.40	+.40
Oct	—	639.40	—	639.40	+.40

Gold, Winnipeg (per oz.)

	Open	High	Low	Close	Fri.
Spt	—	—	—	632.00b	624.00b
Dec	—	—	—	649.00b	641.00a
Mar	—	—	—	670.00b	662.00b

MORTGAGE MONEY
WE WORK HARD AT MAKING IT WORK FOR YOU!
Our business is lending against real estate of all kinds on a short-term basis.
Our people think like the entrepreneurs they serve, that's why we're successful.
Just give us the facts and we'll move a mountain or two to come up with
a solution to your financing problem. Fast.
LET'S GET TOGETHER!
HELLER
WALTER E. HELLER FINANCIAL CORP.
681-5494
Vancouver
• MONTREAL • TORONTO • CALGARY • EDMONTON • VANCOUVER • SEATTLE

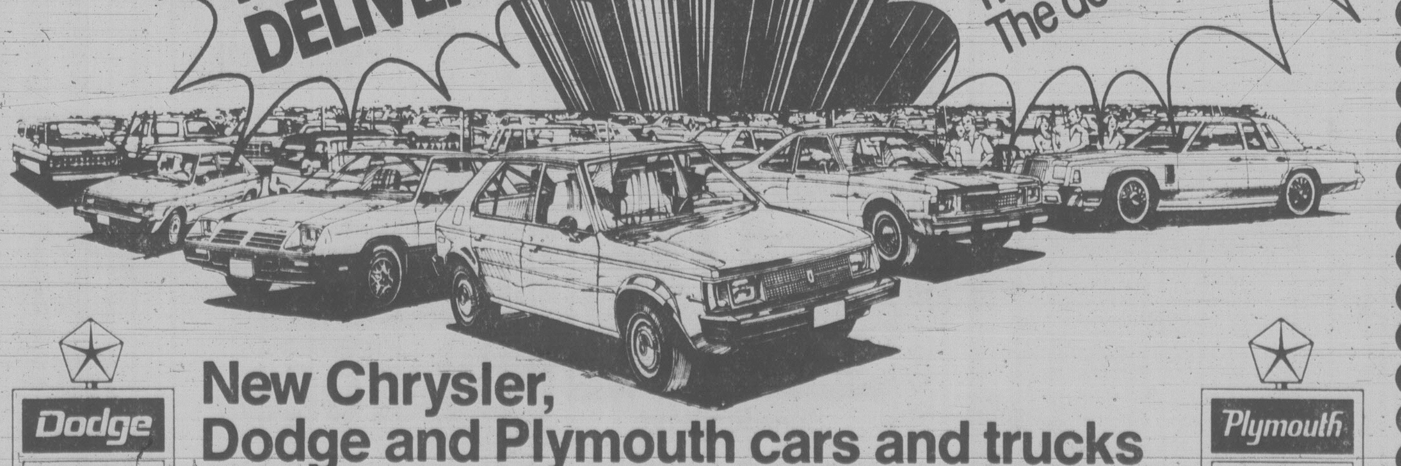

UP TO
$800
DISCOUNTS
$400
$200
$100
Before you buy any car check our deals
IMMEDIATE DELIVERY
The cars are right! The prices are right! The deals are right!
New Chrysler, Dodge and Plymouth cars and trucks
Great values. Great cars. Great discounts. If you want discounts on your new car or truck, we've got 'em.
Get 'em while they're hot. Buy now!
At participating Dodge and Plymouth dealers.
Dodge
CHRYSLER
Dodge Trucks
SALES/SERVICE
Plymouth
CHRYSLER
Dodge Trucks
SALES/SERVICE

Wholesale level up 13%

OTTAWA (CP) — Prices at the wholesale level rose at an annual rate of 13 per cent in June, the lowest year-over-year rise since January, 1979, Statistics Canada reported Tuesday.

Trends in wholesale prices are generally a precursor of changes in the consumer price index, the most commonly-used indicator of inflation, but the connection between the two is not always direct, a Statistics Canada spokesman said.

Wholesale prices peaked in January and have come down every month except May, while the consumer price index is rising and reached an annual rate of 10.1 per cent in June.

Drops in wholesale prices of food, beverages, leather and paper all contributed to a 0.4 per cent drop in the wholesale price index in June over May.

Goods that cost $100 at the wholesale level in 1971 cost $244 in June.

A second index of prices manufacturers pay for raw materials showed a 0.1 per cent drop in June over May. Raw materials that cost $100 in 1971 cost $145.90 in June.

Prices for animals, textiles, wood, ferrous metals, minerals, coal, crude oil and natural gas declined or remained unchanged in June.

Only prices for vegetables and non-ferrous metals, primarily precious metals, increased.

A Statistics Canada statistician said the raw materials index is not a reliable indicator of inflation that will be felt by consumers because components of the index become available to consumers at different rates.

Beef, the price of which is measured in this index, will be in the stores in weeks, while iron will not be available in the form of amnufactured goods for months, he said.

Dividends

Andres Wines Ltd., Class A, 13.8 cents, Class B, 12 cents, both payable Oct. 15, record Sept. 30.

Canadian Cellulose, eight cents, Sept. 22, record Sept. 5.

Dominion-Scottish Investments Ltd., five per cent pfd., 62.5 cents, Aug. 31, record Aug. 15.

Dale-Ross, 18 cents, six per cent pfd., 15 cents; both payable Sept. 15, record Aug. 29.

Island Telephone Co. Ltd., 31.5 cents, Sept. 15, record Aug. 31.

Goodyear Canada, 25 cents, Sept. 30, record Sept. 9; four per cent pfd., 50 cents, Oct. 31, record Oct. 10.

Great Lakes Forest Products Ltd., 50 cents, Oct. 1, record Sept. 12.

Great-West Life $2.00, Aug. 29, record Aug. 13.

Kerr-Addison Mines Ltd., 10 cents, Sept. 17, record Aug. 2.

National Sea Products Ltd., Classes A and B, 40 cents Aug. 27, record Aug. 15.

Rio Algom Ltd., 5.80 per cent pfd., $1.45, Oct. 1, record Sept. 12.

Southam Inc., 40 cents, Sept. 30, record Sept. 12.

Panhandle Eastern Pipe Line Co., 43.5 cents, Sept. 15, record Aug. 15.

Rothmans of Pall Mall Canada, 35 cents, 6.85 per cent pfd. A, $1.71, 2nd pfd. B, 33.125cents; all payable Sept. 17, record Sept. 2.

Sulpetro Ltd., 7 per cent pfd. A, 35 cents, Aug. 31, record Aug. 15.

Rio Algom Ltd., 5.80 per cent pfd., $1.45, Oct. 1, record Sept. 12.

Stuart House International Ltd., five cents, Aug. 24, record Aug. 16.

Suncor Inc., pfd. A, 48 cents, Sept. 1, record Aug. 18.

Union Carbide Canada Ltd., 27.5 cents, Sept. 1, record Aug. 8.

Westcoast Transmission Co. Ltd., 20 cents, Sept. 30, Sept. 9.

National Drug Ltd., six cents, pfd. 15 cents, both payable Sept. 1, record Aug. 14.

New Brunswick Telephone Co. Ltd., 42 cents, Oct. 15, record Sept. 19; $1.37 pfd. A, 35 cents, $1.85 pfd. B, 47 cents, both payable Sept. 15, record Aug. 22.

Earnings

Bralorne Resources Ltd., for six months ended June 30: 1980, $7,669,000, 38 cents a share; 1979, $4,501,000, 22 cents a share.

Canadian General Electric Co. Ltd., for six months ended June 30: 1980, $17,785,000, $2.17 a share; 1979, $3,793,000, $.69 a share.

CIL Inc., for six months ended June 30: 1980, $28,954,000, $2.61 a share; $20,408,000, $1.80 a share.

Great Lakes Forest Products Ltd., for six months ended June 30: 1980, $39,897,000, $9.61 a share; 1979, $19,252,000, $5.30 a share.

Harlequin Enterprises Ltd., for three months ended June 30: 1980, $6,107,000, 38 cents a share; 1979, $4,957,000, 31 cents a share.

ITL Industries Ltd., for six months ended May 31: 1980, $283,000, eight cents a share; 1979, $812,000, 36 cents a share.

Reichold Ltd., for six months ended June 30: 1980, $3,740,000, $1.08 a share; 1979, $3,756,000, $1.74 a share.

Closed in 1971, Bralorne may re-open

CALGARY, Alta. (UPC) — Bralorne Resources Ltd. and E and B explorations Inc. has announced plans for joint development of the Bralorne mine, once one of British Columbia's largest producers of gold.

The Bralorne mine, located in the Bridge River Valley about 170 kilometres north of Vancouver, yielded more than 4 million ounces of gold valued at more than $144 million in the 40 years after it opened in 1931.

Mining operations were halted in 1971 because drilling was too deep to be profitable.

Under their new agreement, E and B Explorations will spend $1 million on exploration and development of the property by next March 31. It may opt to spend $5 million by June 30, 1983.

E and B could earn up to 50 per cent working interest in the property, depending on the amount of its investment in exploration and development.

The two companies said the latest report indicates accessible reserves of about 150,000 tons grading about 0.31 ounces of gold per ton.

Gold claims were staked at the crossing of the Bridge River and Cadwallader Creek region in the mid 1880s. Bralorne was incorporated in 1931 and while mine production was halted in 1971 the company has retained its 133 mineral claims on 3,800 acres at Bralorne.

When it closed, Bralorne was the only remaining underground gold mine in British Columbia and one of the deepest in the nation. There were more than 90 kilometres of undergroundstunnels and more than 40 levels. The deepest shaft ran to gold-bearing quartz veins almost 2 kilometres below the surface.

Dividends

Crown Trust Co., 22.5 cents, 8¾ per cent pfd. A, 43.75 cents; both payable Oct. 1, record Sept. 12.

D. A. Stuart Oil Co. Ltd., 10 cents, Sept. 2, record Aug. 15.

Federal Pioneer Ltd., Class A, 25 cents Oct. 31, record Sept. 30.

George Weston Ltd., 35 cents, Oct. 1, record Sept. 7; 4½ per cent 1st pfd., $1.125, six per cent 2nd. pfd., $1.50; both payable Sept. 1, record Aug. 15.

Oakwood Petroleum Ltd., pfd. A, 35.4 cents, Sept. 1, record Aug. 15.

MATTHEWS AGENCIES
SHELVING
STORE FIXTURES
388-4123

SUBARU
HEADQUARTERS
EDWARD
motors ltd.
3319 DOUGLAS
384-1161
Dealer 6605

PREMIER
COMMUNICATIONS
LIMITED

Notice of Dividend
No. 11

NOTICE IS HEREBY GIVEN that a dividend of 15¢ per share has been declared payable on August 15, 1980 to shareholders of record at the close of business on July 31, 1980.

BY ORDER OF THE BOARD,
Secretary
Francis C. Garrett

VANCOUVER, B.C.
July 7, 1980

A NEW EMPLOYMENT SERVICE
VOCATIONAL TESTING
and
CAREER COUNSELLING

- At Western Career Consultants, clients complete one or more selected tests and receive a 6 to 14 page personalized report describing various suitable careers.
- Personal advising sessions are scheduled both before and after testing to provide further assistance in career selection and planning.

WESTERN CAREER CONSULTANTS
1115 BLANSHARD STREET, VICTORIA
PHONE: 383-4142 (any time)

MINISTRY OF EDUCATION
ASSISTANT
DEPUTY MINISTER,
MANAGEMENT OPERATIONS

Competition H80-1848 $39,144-$54,804

In **Victoria**, responsible for providing leadership and creative, innovative direction to the management processes system, both its progressive development and its internal and external administration; contribute significantly to development, co-ordination and administration of policy and related planning and evaluation of resource needs as a member of Ministry's Senior Executive Committee; development and utilization of information systems for senior management decision-making including forecasting and simulation methods; accountable for increasing the capacity of financial and administrative management systems, and for developing specific activity guidelines and management practices for stable, effective co-management in public education.

Qualifications — Appropriate university degree, preferably post-graduate studies in public administration, business or management or combined equivalent of education and experience; minimum of seven years' management experience; demonstrated ability to plan, organize and evaluate policy, programs and resource needs, determine priorities, co-ordinate and implement changes in the management system, foster co-operation and deal effectively with Ministry, field officials and the general public; proven decision-making ability, excellent interpersonal and communicative skills.

Return applications
IMMEDIATELY.

Province of British Columbia
Public Service Commission

Positions are open to both men and women. Canadian citizens are given preference. Please send resume quoting competition number to:
544 Michigan Street, Victoria, B.C., V8V 1S3

FAIRWAY
DISCOUNT HOUSE
272 GORGE ROAD WEST — GORGE SHOPPING CENTRE
GIGANTIC AUGUST
★SALE★

MON.-THURS.
9 A.M.-9 P.M.
FRI., SAT.
8 A.M.-9 P.M.
SUNDAY
9 A.M.-6 P.M.

PRICES
EFFECTIVE
WED., THURS.,
FRI., SAT.
AUG. 6, 7, 8, 9
We Reserve the Right
to Limit Quantities
While Stocks Last

● FRESH VEAL SALE ●
Fresh Veal SIRLOIN STEAK .... lb. 3.29
Fresh Veal RIB LOIN CHOPS ...... lb. 2.99
Fresh Veal T-BONE STEAK ...... lb. 3.49
Fresh Boneless VEAL CUTLETS ...... lb. 3.99
Fresh Shoulder VEAL CHOPS .... lb 2.29
Fresh Boneless STEWING VEAL ..... lb. 2.59
Fresh Breaded VEAL PATTIES .... lb. 1.99
Fresh VEAL BREAST .... lb. 1.79

Can. Grain Fed Beef WHOLE ROUND STEAK GR. A lb. 1.99
Canada Grain Fed Beef Boneless RUMP ROAST GR. A ..... lb. 2.39
Canada Grain Fed Beef SHELL BONE RUMP ROAST GR. A ... lb. 2.89
SWIFT'S FROZEN TURKEY THIGHS APP. 5 LBS. BAG LB. 79¢
Maple Leaf BARBECUE WIENERS ..... lb. 99¢
By the Piece BOLOGNA .. lb. 69¢

Fresh, Whole, Frying CHICKENS UTILITY 79¢ lb.
Wed. to Fri. while stocks last
Fresh, Whole Shoulder PORK PICNIC Gov't. Inspected .... lb. 69¢
Fresh, Boneless Roast LEG-O-PORK Gov't. Inspected ... lb. 1.59
Maple Leaf, Ready to Serve COTTAGE ROLLS ... lb. 1.49
Maple Leaf, Cooked SLICED HAM .... 175g pkg. 1.19
Schneider's Sliced, Shoulder PORK PICNIC 175g pkg. 99¢
Maple Leaf, Asstd. LUNCHEON MEAT ..... 175g pkg. 59¢

Kraft's Miracle 100% Corn Oil MARGARINE 2-lb. pkg. 1.69
ONTARIO CHEDDAR MEDIUM CHEESE lb. 1.99
CRISCO SHORTENING 3-lb. tin 2.29

Robin Hood, Asstd. CAKE MIX min. 500g pkg. 79¢
Kraft's MAYONNAISE 750 ml jar 1.59
Sun Rype, Red Label APPLE SAUCE 2 14-fl. oz. tin 89
Kraft's Smooth PEANUT BUTTER 2 kg jar 3.99
WINSTON HOUSE WHITE VINEGAR 128 FL. OZ. JUG 1.29

Purity, Enriched WHITE FLOUR 10 kg BAG 3.89
Nabob Reg. or Fine GROUND COFFEE 1 lb. pkg. 3.19
Nestea, Tropical Blend ICED TEA MIX 32-oz. tin 1.99

Crest TOOTHPASTE .. 150 ml tube 1.49
Head 'n Shoulders SHAMPOO LOTION ..... 350 ml btl. 2.49
V.I.P. Liquid FABRIC SOFTENER .... 128-fl-oz. jug 1.39
V.I.P. All Temperature DETERGENT .... 2 kg bag 1.99
Dr. Ballard Asstd. DOG FOOD .... 25-fl.-oz. tin 2/99¢
Miss Mew CAT FOOD .... 6-fl.-oz. tin 3/79¢

Brentwood SLICED PEACHES .... 14-fl.-oz. tin 59¢
Royal City, French or Reg. CUT GREEN BEANS .... 14-fl.-oz. tin 2/99¢
Burns CANNED HAM 1½-lb. tin 2.89
Wyler's Flavor FRUIT CRYSTALS .... 3x3¼-oz. pkg. 59¢
Heinz TOMATO SOUP .... 10-fl.-oz. tin 4/89¢

Kraft Processed CHEESE SLICES Thin 24's 500g. pkg. 2.19
Sunmaid's Thompson SEEDLESS RAISINS 2-lb. bag 2.99
Jello, Assorted Flavor INSTANT PUDDING 3¼-oz. pkg. 2/89¢
Brown Cow CHOCOLATE SYRUP .... 750 ml btl. 1.99
McGavin's Reg. or Whole Wheat HOMESTEAD BREAD .. 24-oz. loaf 89¢
Welch's Unsweetened GRAPE JUICE 40-fl.-oz. btl. 1.49

Heinz Tomato KETCHUP 32-oz. btl. ... 1.29
Sunspun, Pure APPLE JUICE 48-fl.-oz. tin .... 99¢

Sunsqueeze Frozen ORANGE JUICE 12½-fl.-oz. tin 65¢
Totino's Frozen MINI PIZZAS Deluxe or Pepperoni 360g pkg. 1.59
Carnation, Frozen Hash Browned POTATOES 2½-lb. bag 49¢
Rupert Frozen FISH STICKS 14-oz. pkg. 1.89
McCAIN'S FROZEN, FANCY GREEN PEAS 2 LB. BAG 77¢

Local, Hot House No. 2 Long English CUCUMBERS EACH 43¢
Golden Ripe BANANAS 3 lbs. 89¢
U.S. Fresh CORN on COB 7 for 1.00
U.S. Red PLUMS lb. 39¢

8-6

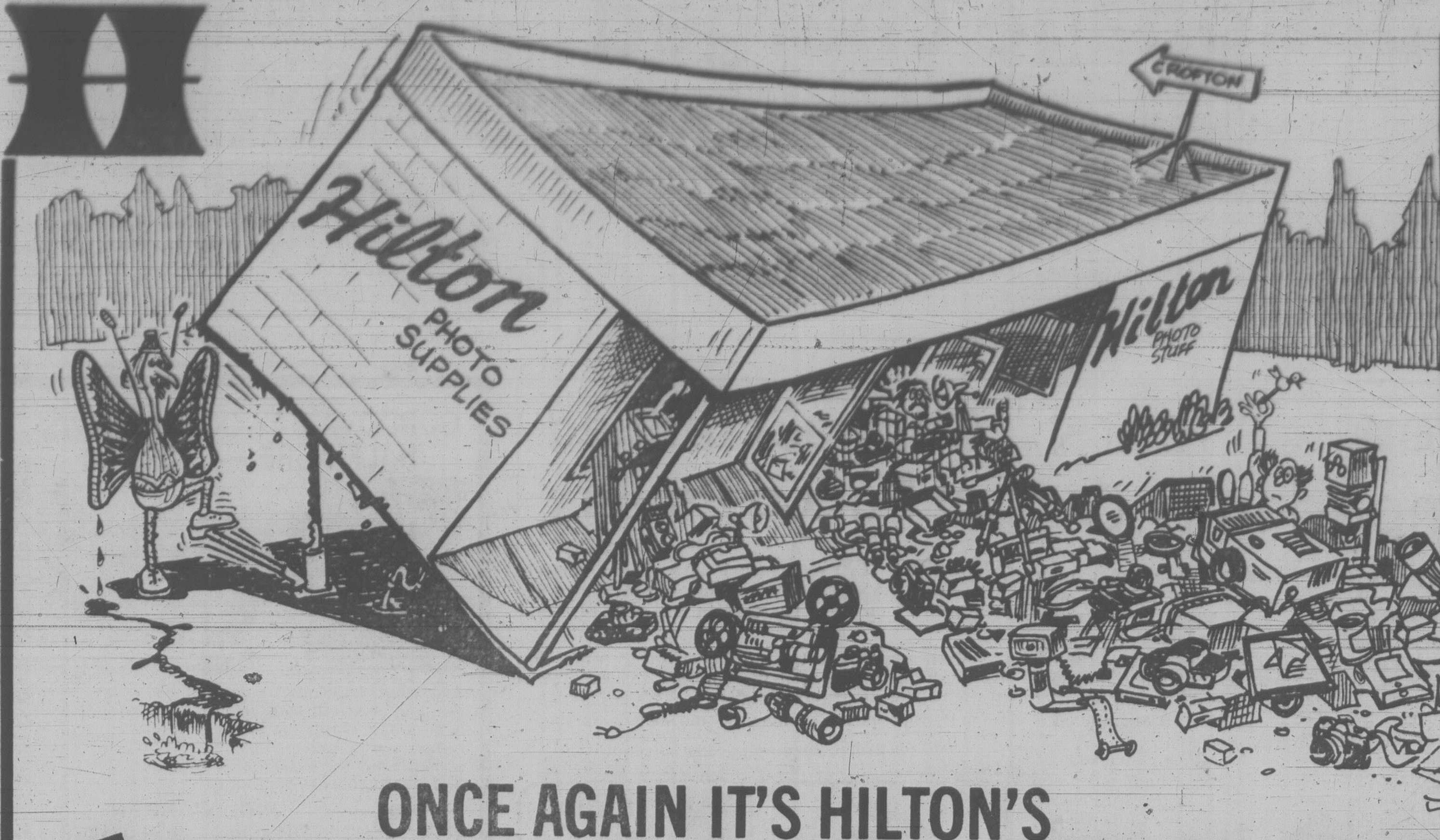

urgent message from the president ohmygosh.....

omygosh it really upsets me when everybody here in our huge store which everybody thinks is the best they have ever seen but why is it in the middle of nowhere they say anyway when the staff says its our year end and we have to reduce the stock i try to tell them that its not good business because all this stuff we sell costs us more than they want to sell it for and how does that work because i was always told you had to sell it for more and then you could pay the rent and things like that but they always make me take the garbage out or something while they start changing prices but i know you all will not come and buy our stock at these silly prices will you please because you probably know i am right and you don't want to see us go bankrupt

yours truly

pete hilton
president but i still have to vacuum the store

those of you who visit our store during this silly sale and do not buy anything can obtain a copy of my latest book which is a sequel to the book entitled scandihoovian mafiosa in canada which was such a success the sequel is entitled muffinland revolt in which it is explained how the plans of the radical group of long time right wing victoria residents to plug up the proposed mainland to victoria tunnel link with concrete reinforced with scrap iron from the princess marguerite were thwarted by the provincial government after my fearless expose of this fiendish but cunning plot to protect the muffin trade of vancouver island from the incursion of eastern danish pastries via the tunnel because the princess marguerite is no longer available as scrap iron but another plan which i have now uncovered involved the use of the soon to be redundant victoria princess to deport known danish pastry addicts back to the mainland and the importation of ever increasing numbers of unsuspecting tourists from the usa who have never been exposed to the english muffin and this group is being subsidized by a well known victoria hotel in an effort to bolster its muffin trade

ONCE AGAIN IT'S HILTON'S

YEAR-END CLEARANCE!

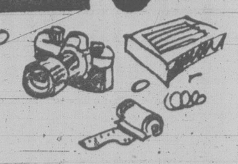

That's the time when almost everything in the store is reduced in price! Be sure to ask for one of our new sale flyers with comprehensive listings of bargains! (If you can't get in soon, call – we'll mail a copy.)

HERE'S A SAMPLING OF WHAT YOU'LL FIND...

CAMERAS

$450.00

Contax 139 Quartz w/f/1.7 Planar

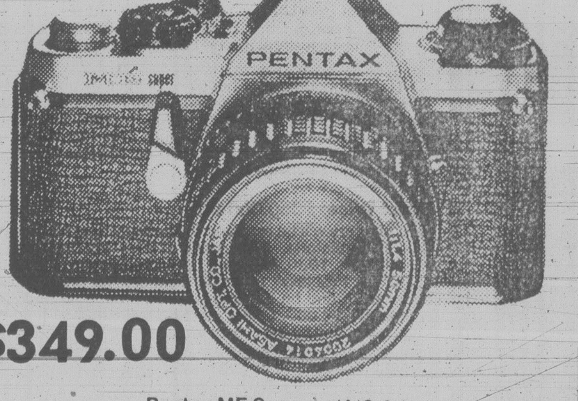

$349.00

Pentax ME Super w/f/2.0 Lens

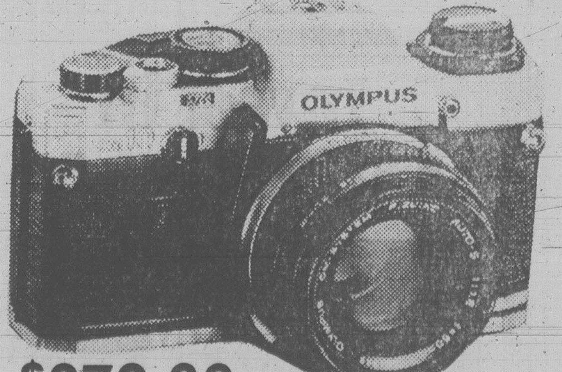

$279.00

Olympus OM-10 w/f/1.8 Zuiko Lens

PRICES IN EFFECT TIL AUG 30. EXISTING STOCK ONLY.

SOUND MOVIE PROJECTORS

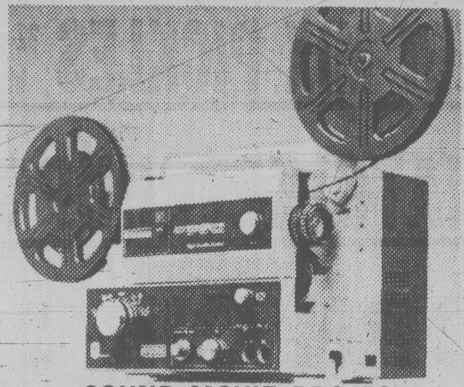

Eumig-Sonomatic 820 High Quality Sound Super 8

$349.00

Other fine sound projectors from $289.00

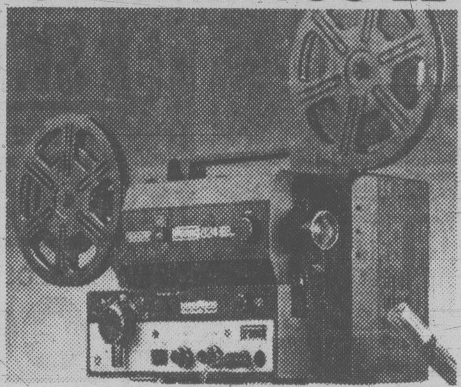

Eumig Sonomatic 824 High Quality Sound Super 8/Regular 8, Two Track — one of the finest sound projectors in the world.

$699.00

ENLARGERS

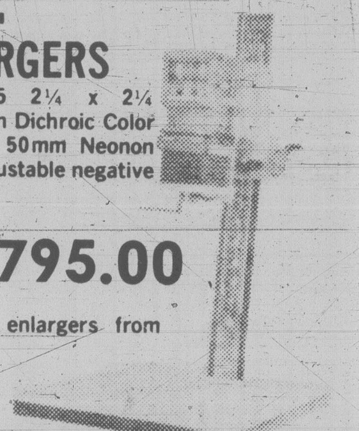

Durst M605 2¼ x 2¼ Enlarger with Dichroic Color Head, f/2.8 50mm Neonon lens, and adjustable negative carrier

$795.00

Other fine enlargers from $89.00

BINOCULARS

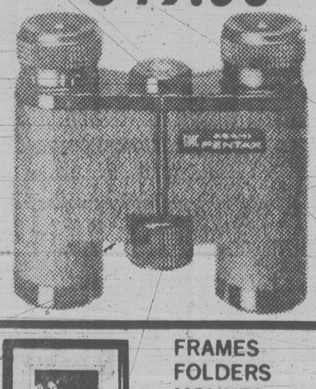

Pentax 7 x 21 Roof Prism Ultra Compact. Other fine binoculars from $32.95 to $299.95

$179.95

LENSES

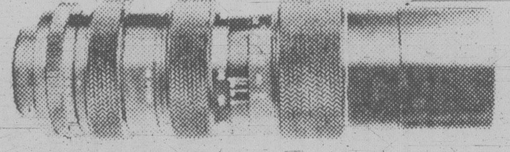

$169.00

85-205mm F/3.8 Zoom with Macro [Universal thread mount] Hundreds of other lenses in stock reduced in price.

GRIT ~~FLOSSES~~ . . .
FLOSSS' . . . ~~FLOS'S~~ . . .
FLOSS' . . . [?] . . .
BARGAIN CORNER.
[He's been pouting so much lately about not getting his picture in the catalog, we let him have his own bargain corner — just to keep him happier.]

FRAMES
FOLDERS
MOUNTS
MATS
⅓ OFF REGULAR PRICES

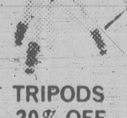

TRIPODS
20% OFF
REGULAR PRICES

GADGET BAGS
20% OFF
REGULAR PRICES

BLACK & WHITE ENLARGING PAPERS
10% OFF
REGULAR PRICES

ALBUMS
20% OFF
REGULAR PRICES

CIBACHROME PAPER

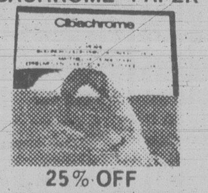

25% OFF
REGULAR PRICES

CHEMICALS 10% OFF REGULAR PRICES

Here's another important (he sez) message from the president...

THERE IS NO TRUTH TO THE RUMOUR THAT...

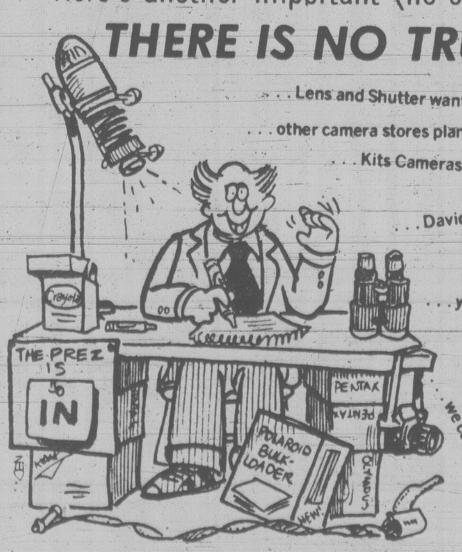

. . . this newspaper has been boycotted by other camera stores because of our low advertised prices!
. . . Lens and Shutter wants to buy our store!
. . . Jan comes to work on a horse! [She does drive a Mustang though]
. . . Rolf never wears shoes!
. . . other camera stores plan to close up during our August sale!
. . . Nelson Dewey was sentenced by Victoria Press to draw cartoons for us!
. . . Kits Cameras wants to franchise us!
. . . Canon cameras explode!
. . . David loves his '57 Chev more than his mother.
. . . we are opening a branch store in Crofton!
. . . other camera dealers are employing gangs to hi-jack our shipments of cameras and lenses!
. . . the Kaiser company has to open a chain of camera stores to retain its coal contract with Japan!
. . . Nelson Dewey refuses to draw a map showing the true location of Chemainus!
. . . Gritt Floss likes Nelson Dewey better than Rolf.
. . . you have to pass a consumer awareness test to come into our store!
. . . our president has to commit hari-kari if he does not sell his quota of cameras this year!
. . . David's mother loves his '57 Chevy more than David!
. . . that the Coca-Cola company has been supplying glass for lenses to a well-known lens manufacturer!
. . . our president makes more money than his son-in-law who is a faller!
we conducted a marketing seminar for the automobile industry to explain how we sell so many cameras!

ANOTHER 'HOW-TO-FIND-CHEMAINUS' MAP
BY NELSON DEWEY.

N. POLE
HILTON PHOTO SUPPLIES
CANADA
CHEMAINUS
CROFTON
VANCOUVER IS.
USA
NELSON DEWEY 80

Tues - Thurs 9-5:30 ● Friday 9-9 ● Saturday 9-5:30 ● Closed Monday

Hilton
PHOTO SUPPLIES LTD.

WE ACCEPT VISA, MASTERCARD, TRADE-INS
AND HAVE FINANCE PLANS TO 36 MONTHS.

246-4741

TRANSCANADA HIGHWAY
CHEMAINUS

Pub licence patronage charged

If you apply for a neighborhood pub licence, does it matter whether you're a Socred or a Socialist?

The man responsible for the liquor control and licencing branch, Consumer Affairs Minister Jim Nielsen, says it doesn't make any difference.

But NDP MLA Norm Levi says it does.

Levi asked in the legislature Tuesday why Nielsen granted a licence for a pub at the Kennedy Heights shopping centre in Delta to Gerry Olma, whom Levi described as a key Socred organizer.

An earlier application by Mike Pridie for a pub at the same location had been denied.

Nielsen replied that Pridie's proposal was for a ramshackle affair which had twice been turned down by Delta council.

However, the minister also said that Pridie is a former vice-president of the Delta NDP Association.

"He wanted to have his pub in an old, rundown building which was also the NDP campaign office."

Levi accused Nielsen of operating under a policy of "NDPers need not apply."

He asked why Olma was granted a licence when it is government policy not to permit pubs in shopping centres.

The minister agreed that government policy is opposed to pubs in shopping centres but added that each application is considered on its own merits.

Outside the house, NDP leader Dave Barrett slammed Nielsen for raising the matter of Pridie's politics.

"What is he doing announcing the politics of applicants for a licence?

"It's obvious there is a substantial connection between the fact that he was an NDPer and the fact he was turned down."

Asked why the NDP had raised the issue of Olma's politics in the first place, Barrett said it was done only because Olma's Socred connection had already been mentioned in press reports.

Fire trial ordered

NANAIMO (CP) — Gary Wayne Dahl, 21, was ordered to stand trial on a charge of causing a fire resulting in damage to property following a preliminary hearing in provincial court Tuesday.

The charge arises from a May 30 incident in which an automobile fire resulted in $2,900 damage.

Dahl will appear in court today for another preliminary hearing into charges resulting from the house fire death May 19 of Tanya Moon, 9.

Those charges include murder, attempted murder, criminal negligence causing death, criminal negligence causing bodily harm and arson.

Co-op discounts Hewitt's fears chickens to be dumped in B.C.

VANCOUVER (CP) — Lilydale Co-operative Ltd. has discounted B.C. Agriculture Minister Jim Hewitt's concern over the Alberta-based company's purchase of Maplewood Poultry of Abbotsford.

Hewitt said Tuesday he feared Lilydale's ownership of the financially-troubled Maplewood operation would make British Columbia a "dumping ground" for surplus broiler chickens from Alberta.

"We have no intention to move our Alberta product into this province," Lilydale general manager Walter Berry said later in the day. "If you have a plant, then you want to use it to produce a locally-grown product."

Berry added that he would meet today with members of the B.C. Turkey Association who have expressed an interest in investing in the processing plant.

Hewitt said he was concerned Lilydale, which processes about 90 per cent of the poultry in Alberta, is not a member of B.C. poultry marketing boards.

The minister also said he was disappointed the federal government had not offered a loan to a B.C. company to buy the Abbotsford plant. Ottawa is lending Lilydale $3.75 million to buy Maplewood and another Abbotsford poultry operation, the Hambly hatchery.

The federally-assisted Lilydale purchase has effectively blocked a takeover by Cargill Grain, a U.S.-based multinational food industry conglomerate. The B.C. government reversed its initial opposition to the Cargill bid after Maplewood announced it was closing.

The closure involved layoffs for 135 employees, and a B.C. marketing board spokesman, Colin Welsh, has estimated some turkey producers were losing $1,000 a day because there was nowhere to sell their birds.

Contract ratified at Panco Poultry

SURREY (CP) — Panco Poultry Ltd. employees have ratified a new two-year contract providing wage increases of up to 23 per cent in one year for some workers.

Members of the United Food and Commercial Workers Union approved the contract Friday. Terms also called for reinstatement of workers laid off last week when Panco cited low productivity during negotiations.

About 330 people are employed at the plant.

AJ
A J AUTO SUPPLY LTD.
WATCH FOR OUR BIG SALE
8-6

Island Saw Co.
CARBIDE SAW and TOOL SHARPENING
617 Chatham Street 385-5500

CORDOVA BAY OCEAN VIEWS
HALF ACRE — $132,000

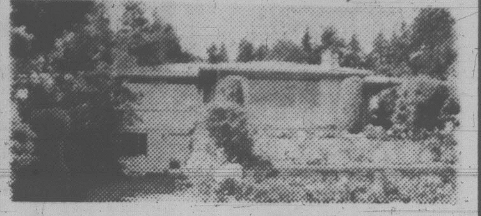

Just listed. Fabulous location for beach lovers (two minute walk). Half acre seclusion with cherry trees, apple trees, shrubs and roses. Terrific views of Mt. Baker and the ocean. Spacious 3-bdrm., well-maintained home, full basement with rec. rm., study area and bathroom. New excl. at $132,000.00.

DFH
PHIL WARREN
477-7291 (Bus.) 658-5411 (Res.)
D.F.H. REAL ESTATE LTD.

OWNER OPERATED 100% A CANADIAN COMPANY
THRIFTY FOODS
LOCATED IN THE FAIRFIELD PLAZA, 1590 FAIRFIELD ROAD
PRICES EFFECTIVE: WED., AUG. 4 - SAT., AUG. 9
WE RESERVE THE RIGHT TO LIMIT QUANTITIES

THRIFTY MEAT BUYS
FRESH GOVT. INSPECTED ROASTING CHICKEN Utility Grade 4-6 lbs. Avg. lb. 99¢
FRESH LEAN GROUND BEEF lb. 1 89
DEVON SLICED SIDE BACON 500 g 1 19
SCHNEIDER'S FLAT DINNER HAM Ready to Serve, lb. 1 89
BREADED FULLY COOKED BONELESS CHICKEN BREASTS and THIGHS lb. 2 09
SCHNEIDER'S HEAD CHEESE 375 g 1 09
SCHNEIDER'S BOLOGNA 500 g pkg. 1 89
GAINERS ASSORTED BREADED CUTLETS 500 g pkg. 2 49
OLD FARM PORK SAUSAGE lb. 1 19

THRIFTY GROCERY BUYS
NABOB DELUXE TEA BAGS 120s 3 19
BICK'S SWEET MIX PICKLES 32-oz. btl. 1 69
AYLMER TOMATO KETCHUP 32-oz. keg 1 19
MAZOLA CORN OIL 2 L btl. 3 99
GOOD HOST ICE TEA MIX 24-oz. tin 1 99
CHASE & SANBORN COFFEE 1-lb. bag 2 69

"WATCH FOR IT SOON" GRAND OPENING "THRIFTY FOODS" SAANICH CENTRE

KRAFT SINGLES CHEESE SLICES 1 kg pkg. 3 99
SANKA INSTANT COFFEE 8-oz. jar 5 49
DUNCAN HINES COOKIE MIXES pkg. 1 39
CARNATION CANNED MILK 2 385 ml tins 99¢
QUAKER LIFE CEREAL 20-oz. pkg. 1 19
Q.T.F. PINE-APPLE 2 14-oz. tins 99¢
CONSUMER WIDE MOUTH JARS Case of 12 32-oz. 4 99
SWANSON FROZEN TV DINNERS Chicken Turkey Beef 11-oz. pkg. 1 19
HIGHLINER SNOW CRAB MEAT 5-oz. tins 2 69
ISLAND FARMS COTTAGE CHEESE 500 g ctn. 99¢
YORK MIX OR MATCH VEGETABLES MIXED VEG., CR. CORN, LIMA BEANS, CUT GREEN or WAX BEANS, PEAS and CARROTS or PEAS 3 10-oz. tins 99¢

HOME GROWN B.C. QUALITY FRESH LOCAL HOME GROWN B.C. QUALITY
No. 1 GEM POTATOES lb. 12¢
LOCAL FRESH LETTUCE head ea. 29¢
IMPORTED FANCY GREEN PEPPERS lb. 39¢
LOCAL FRESH ZUCCHINI lb. 29¢

STORE HOURS: MON.-FRI. 9-9, SAT. 9-6, SUN. 10-6 LOCATED IN THE FAIRFIELD PLAZA

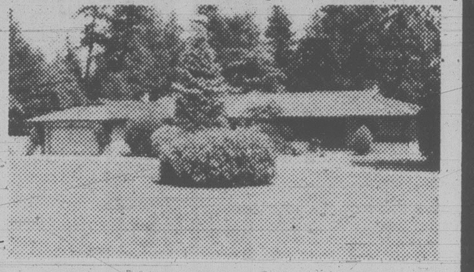

Beautiful British Columbia
HOME OF THE YEAR
ON 5.65 ACRES
(By Appointment Only)

There is no doubt that this magnificent property which we have just listed is one of the most prestigious properties in the Greater Victoria area. The home, built in 1953, is of the finest construction and is located in the heart of beautiful Cordova Bay. There is over one acre of manicured grounds offering privacy and seclusion and a spectacular view of the Strait of Georgia. Three bedrooms, three baths, den with fireplace, large partially covered patio with built-in Bar-B-Q, attractive 40x20x9½ ft. swimming pool, large sweeping U-shaped driveway. This is an exceptional home if you enjoy entertaining. Price $395,000.00. For appointments to view this exclusive listing, call owners agents at:

388-6454 DOUG MENZIES 478-6256
388-6454 JOHN F. COLWELL 592-9828
REALSPAN PROPERTIES LTD.
846 Broughton St.
8-3

The Corporation of The City of Victoria Offers

A PRIME COMMERCIAL SITE FOR SALE BY TENDER

HILLSIDE AVENUE AT ROSS LANE

Legal: East Part Lot 10, Section 4, Plan 2381
Lot size: Approx. 25,135 sq. ft. (2,335 sq. metres) with 132 ft. frontage on Hillside Avenue.

C1-N Neighbourhood Shopping District permits wide variety of uses including commercial/residential buildings, offices, shops, theatres, clubs, professional businesses, retail stores and restaurants. This vacant site is located on the south side of Hillside Avenue between Douglas and Blanshard Streets.

Upset Price: $350,000.00
Sealed offers will be received by the Municipal Manager, City Hall, Victoria, B.C., until 4 P.M. WEDNESDAY, AUGUST 13, 1980, and must be marked on the envelope "Offer for Property" (indicate location). All offers must be for cash and be accompanied by a certified deposit cheque for $2,000. Offers must be submitted on tender forms, supplied by the City of Victoria. The highest or any offer will not necessarily be accepted. Unsuccessful bidders' deposit will be refunded.

Tender forms and further information may be obtained from J. S. Elkin, Department of Community Development, City Hall, 385-5711, local 365.

Invest in 1st Mortgages
with as little as $5000

You Enjoy:
high rate of return
low risk/cash flow
monthly income

Discuss:
the excellent opportunities with our Mortgage Department

We Provide:
Experienced Collection and Management Services
Professional Placement Services
Flexible terms

Pemberton, Holmes Ltd.
Guiding investment in our community since 1887.
1000 Government St. (604) 384-8124

Socred claim of 'hard up' just money-shuffling: NDP

The Bennett government claims it is hard up but its own quarterly financial report suggests the contrary, NDP finance critic Dave Stupich said today.

"What is the motive of the provincial government in crying poverty when it is not prepared to introduce any evidence of the need?"

He suggested the government is claiming to be in financial difficulty in the hope of getting more federal funding for Socred projects and to bolster the provincial argument against a federal tax on natural gas exports.

When he released the report a week ago, Finance Minister Hugh Curtis said government expenditures in the first quarter of the 1980-81 fiscal year, exceed revenues by $119 million.

However, according to Stupich's calculations, based on the balance sheet in the report, the government actually showed a cash surplus of $119 million for the quarter.

What has happened, he said, is that the government has been shuffling money from one account to another.

"The so-called excess of expenditures over revenues is accounted for by the transfer of surplus and revenue funds into special accounts out of which little or no money has actually been spent."

The former NDP finance minister suggested Curtis may be playing the old Socred game of overestimating expenditures while underestimating revenues in order to end the year with a substantial surplus.

The quarterly report warned that the entire fiscal year should not be judged on the basis of the rosy first-quarter figures. However, Stupich noted:

"Similar wording was included in the first-quarter report of last year and we ended up the year with a $650 million surplus."

He argued that the quarterly report provides no basis for the government's current program of restraint and he objected to the minister's statement that further revenue measures are under consideration.

"By embarking on a program of crude restraint, the provincial government creates a dampening effect upon our whole provincial economy," Stupich said.

"In the absence of any evidence produced by Mr. Curtis to justify the need for his actions, one can only speculate on whether it is part of a continuing war against Ottawa."

Woman slain

VERNON (CP) — Michael Meda, 70, of Vernon, has been charged with first-degree murder in the shooting death Saturday of Ann Neufeld, 53, also of this Okanagan community.

RCMP said they found the woman's body at her home. She had been shot at least once with a shotgun.

Jazz quartet

Jazz in the Park tonight will feature the Claire Lawrence Band, a jazz quartet from Vancouver.

The concert will be held at the Cameron Bandshell in Beacon Hill Park from 7 to 9 p.m.

If it rains the concert will be moved to the Crystal Garden.

Next week's performers will be Bill Sample and Friends.

One injured, $3,500 damage in Easter Seal bus collision

One person received minor injuries and about $3,500 damage was done when a car was in collision with an Easter Seal bus at Cook and Finlayson Tuesday afternoon.

City police said Martha Setah, one of two passengers in the bus driven by Brian Tusher, 30, of 1707 Richmond, received cuts and bruises in the 4 p.m. mishap. She was released from hospital after treatment.

Tusher, the second passenger, an unidentified woman, and the driver of the car, McLaren Morgan, 25, of 1020 Empress, escaped injury.

Sears

Get your money's worth

Check your big 40-page circular!
If you don't already have one, pick one up at your Sears store.

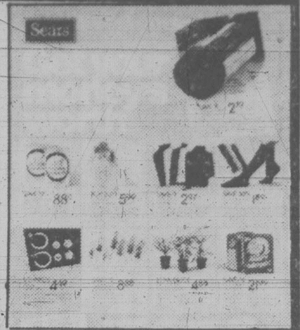

Craftsman 10'' bench saw kit

449.99

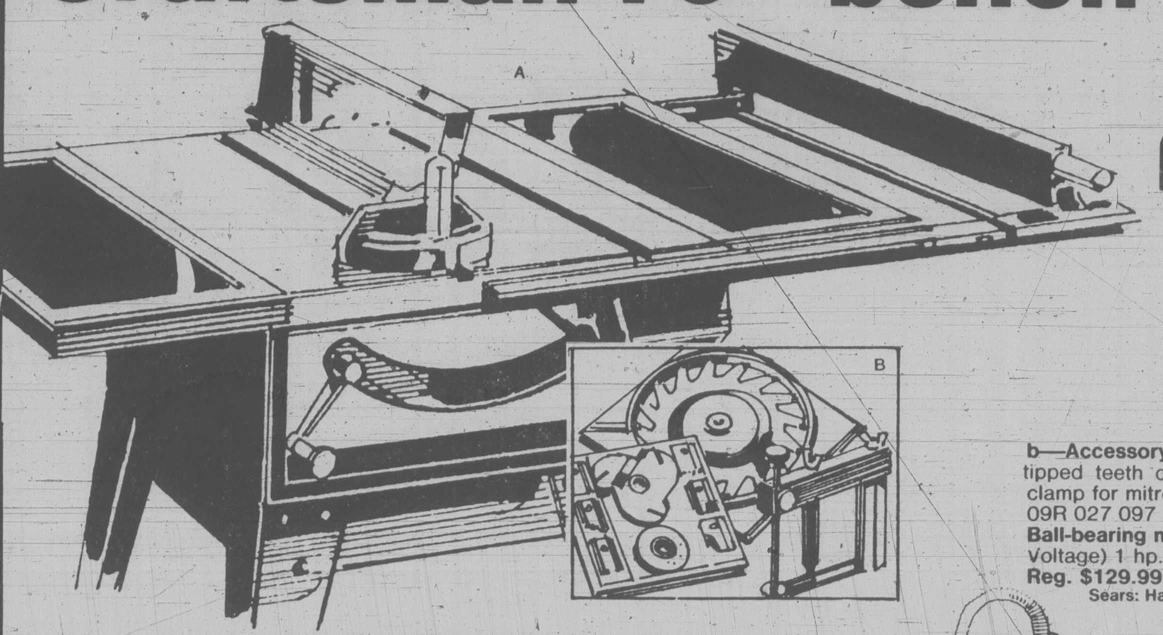

a—Rugged 20x27'' table is machine-ground cast iron. Rip fence locks at front and rear for extra precision alignment. Kit includes 10'' blade, steel stand and two steel extensions. Motor sold separately. 09R 027 271.

b—Accessory kit for above saw. 7'' 16 carbide-tipped teeth dado; 21-pc. molding set; hold-down clamp for mitre gauge.
09R 027 097 .... kit $99.99
Ball-bearing motor for above saw. Not shown. (Dual Voltage) 1 hp. 09R 020 187.
Reg. $129.99 .... $114.99
Sears: Hardware (9) Phone Enquiries: 595-9111

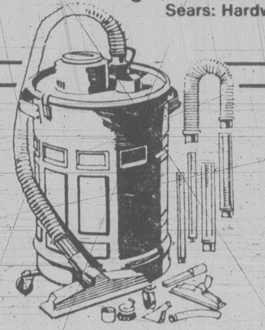

Save $20 on 10-Imper. gal. shop vac

119.99 Reg. $139.99

Wet/dry vac. Direct-line airflow takes water, debris directly into tank and away from motor. Auto. shut-off when tank is full during wet pick-up. 09R 029 211.

Save $25 to $40

Craftsman power tools — dependability for less!

Your choice 59.99 Regular $84.99-$99.99

c—Save $25 on dual-action sander. Develops max. ¼ hp. Orbital and strait-line sanding action. No-load speed 4000 opm/spm. Dust pickup. 3⅝x7'' pad
09R 024 306 .... Reg. $84.99
d—Save $25 on ⅜'' reversible drill. Variable speed 0-1200 rpm. Ball and sleeve bearings. Develops max. ⅓ hp.
09R 022 064 .... Reg. $84.99
e—Save $40 on scroller saw. Develops max. ¼ hp. Variable-speed from 0 to 3600 spm; ⅝'' stroke. Ball-and-sleeve bearings. Cutting attachment; edge guide.
09R 023 290 .... Reg. $99.99
f—Save $25 on 7¼'' circular saw. Cuts wood up to 2¼'' thick at 90°; 2'' thick at 45°. Permanently lubricated ball/sleeve bearings. Includes wrench, blade and rip guide.
09R 022 859 .... Reg. $84.99
Sears: Hardware (9) Phone Enquiries: 595-9111

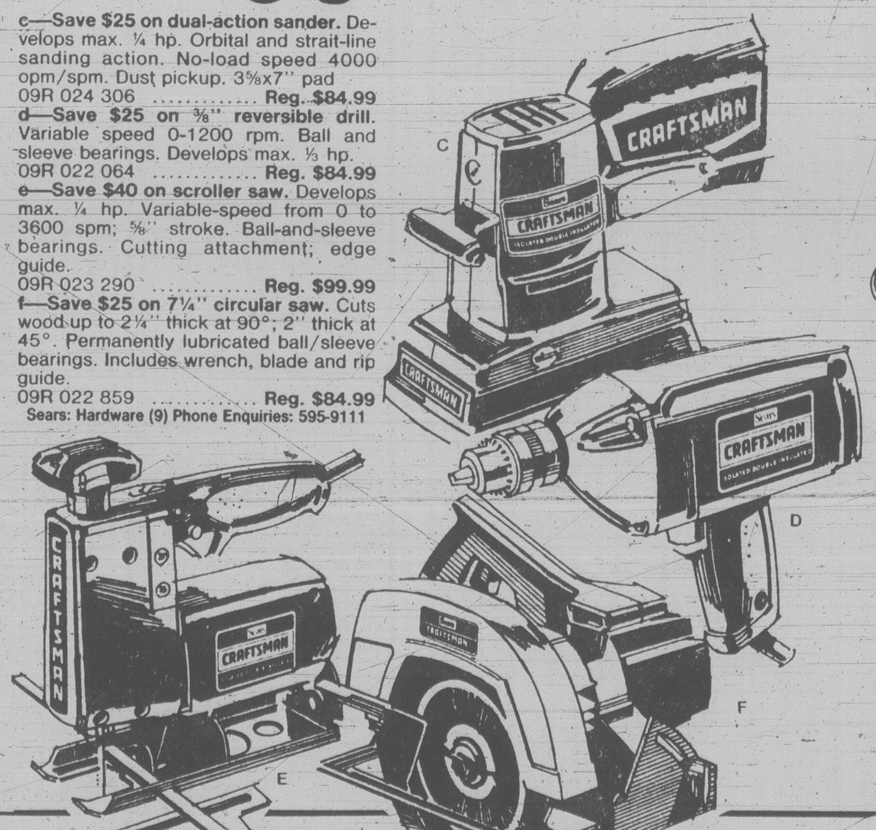

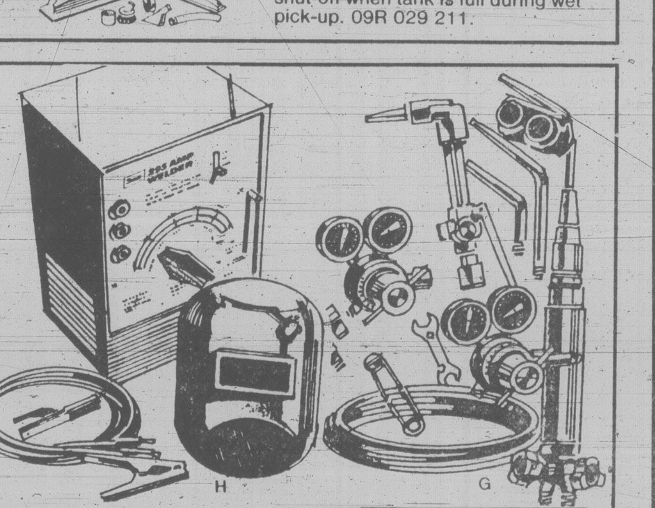

Save $20 on gas or electric welder

Your choice 279.99 Reg. $299.99

g—Craftsman 2-stage outfit incl. torch, 2 regulators, 2'' diam. gauges, No. 3, No. 5, No. 7 welding tips, No. 1 cutting tip, check valves, 20' of hose, lighter, wrench, goggles, instr. 09R 026 113.

h—Sears dual-range arc welder. Incl. face mask, electrode, ground and power cables; electrode holder, inst. 230 volt, 295-amp. 09R 025 018.

Sears: Hardware (9) Phone Enquiries: 595-9111

Save 40% Exterior Paint & Stain

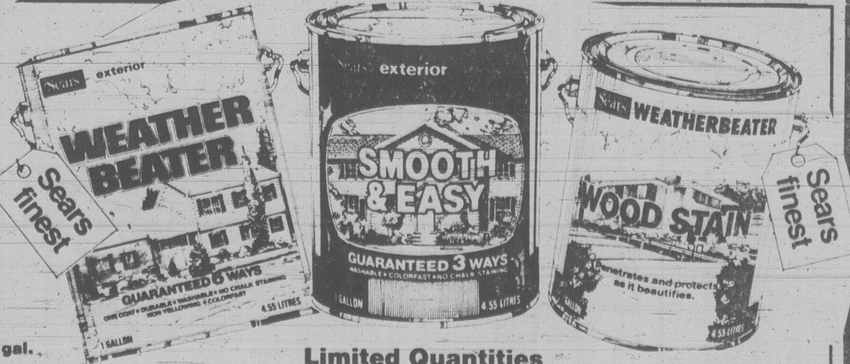

Limited Quantities

Save $9.60 gal Weatherbeater Exterior Paint

14.39 gal. Reg. $23.99

Oil High Gloss only. Climate-formulated for house as well as trim. Dries in 4 to 6 hours. White not available.

Save $6 gal. Smooth & Easy Exterior Paint

8.99 Flat latex gal. Reg. $14.99

Guaranteed washable, no chalk staining and colorfast. Easy to apply. White not available.

Latex exterior semi-gloss or High Gloss. Reg. $17.99 10.79 gal

Save $7.20 gal. Weatherbeater Wood Stain

10.79 gal. Reg. $17.99

Oil Base Solid only . . . beautifies and protects against the elements. Can be used on unfinished or previously stained wood. Colors: 93 (Cedar), 91 (Redwood).

Simpsons-Sears Ltd. 'Reg.' and 'Was' refer to Simpsons-Sears Ltd. prices — Phone Enquiries: 595-9111

Louie's FOODS
307 OLD ISLAND HWY.
CORNER OF HELMCKEN
HOURS MON.-FRI. 9-9:30 SAT. 9-9
SUNDAY 10-9 P.M.
Prices in Effect Tues., Aug. 5 to Sat., Aug. 9
We reserve the right to limit quantities

BEEF LIVER ..... lb.	79¢	LOWNEY'S CRACKER JACKS .... 170 g	69¢
JUBILEE BACON 500 g	99¢	COLONIAL COOKIES .. 1-lb.	1.19
MAPLE LEAF—Ready to Serve COTTAGE ROLLS .... lb.	1.59	QUAKER LIFE CEREAL 20-oz.	1.19
MAPLE LEAF PARTY SAUSAGE STICKS 500 g	1.69	PUREX BATHROOM TISSUE ... 4 rolls	1.19
MAPLE LEAF LUNCHEON MEAT Bologna, Mac. and Cheese, Mock Chicken .... 175 g	55¢	PURINA DOG CHOW ... 4 kg	3.49
GR. A BONE IN CROSS RIB ROAST .... lb.	1.59	PURINA CAT CHOW 10 kg	10.49
REG. GROUND BEEF .... lb.	1.29	SNOWBOY NO. 1 CANTALOUPES ea.	39¢
RUPERT FISH & CHIPS ....20 oz.	1.49	SNOBOY 138s ORANGES 5-lb. bag	1.00
BETTER BUY MARGARINE ... 3 lbs.	1.49	SNOBOY—WHITE GRAPEFRUIT	10/1.00
SWANSON'S TURKEY TV DINNERS .. 11-oz.	1.09	LOCAL NO. 1 POTATOES . 5 lbs.	65¢
NABOB 3 Fruit or Orange MARMALADE . 24-oz.	1.59	CAN. NO. 1 CAULIFLOWER ea.	79¢
BETTY CROCKER STIR & FROST CAKE MIX ... 380 g	1.09	CAN. NO. 1 CELERY .. lb.	29¢
E.D. SMITH APPLE PIE FILLER . 19-oz.	99¢		
SUNSPUN INSTANT COFFEE 10-oz.	4.79		
BEST FOODS MAYONNAISE 750 ml	1.49		
ROYAL CITY CREAM CORN .. 14-oz.	3/1.49		
FOUR STAR Stems and Pieces MUSHROOMS 10-oz.	65¢		
DRAGON KING LONG GRAIN RICE .... 25 lbs.	9.59		

We care enough about customer satisfaction to give you the best in quality and service.

Poor little rich girl who survived it

By LINDA DEUTSCH

LOS ANGELES (AP) — She was the little girl who had everything, the fairy tale princess born into a Midas-like fortune, heiress to a gilded name — Vanderbilt.

But Gloria Vanderbilt, known today for her status jeans and fanciful art work, was once the most pitied child in North America, the poor little rich girl whose childhood miseries were dragged through courts and splashed in headlines.

For those who were not alive or too young to remember, Barbara Goldsmith's new book, *Little Gloria . . . Happy at Last*, is a revelation — a voyage into a lost world of vast wealth and privilege which flourished alongside the poverty of the Great Depression.

It is also the saga of one of the most lurid custody trials of all time — the battle between Gloria's mother and aunt for custody of a child neither of them really wanted.

Ms. Goldsmith's vehicle was the 1934 court case which electrified New York in the 1930s, sharing headlines with the Lindberg kidnapping case. The evidence involved accusations of illicit sex, lesbianism, drunkeness and collections of pornography.

Ms. Goldsmith says she discovered the case by accident.

"I was in the midst of researching another book, working in my lawyer's office, when I saw all these volumes on a shelf," Ms. Goldsmith recalls. "They were marked, 'In The Matter of Vanderbilt.'"

She probed further, found the seal on the trial records had been broken when the case was appealed, and she began to read.

"The little Gloria machinery became a stone I tossed in the pond and I followed every circle. It led me to seven countries and interviews with 300 people. I finally had to stop because I was drowning in a flood of facts."

Reading old newspapers, watching old newsreels and studying the diaries of the Vanderbilt women, Ms. Goldsmith entered a world of extraordinary decadence and excess.

"To me, Gloria came across as a tortured child, a battered child," says Ms. Goldsmith. "I tried to be dispassionate, but I had enormous sympathy for her."

Little Gloria was the daughter of Gloria Morgan Vanderbilt, an identical twin who married into money. The child's father, Reginald Claypoole Vanderbilt, died while little Gloria was an infant, leaving her mother a glamorous — but penniless — 20-year-old widow.

Reginald had squandered his fortune on high living and gambling. All that remained was a $2.5-million trust fund for little Gloria which generated income of $112,448 a year.

"And so it came about," Ms. Goldsmith writes, "that there was an enormously rich Vanderbilt baby with a penniless Vanderbilt mother."

Gloria Morgan Vanderbilt, allotted $4,000 a month for her child's support, spent it on a lifestyle comparable to today's jet set. Except she travelled by ship — 12 crossings in one year. She partied with royalty. Her twin became the mistress of the Duke of Windsor. She rarely saw her daughter.

"It's hard to sustain sympathy for a woman who leaves her child for months at a time," says Ms. Goldsmith. ". . . Gloria Morgan Vanderbilt was dancing on the precipice. We were on the verge of a world war and all she cared about was getting up at two in the afternoon and getting her body to the next party."

Credit Foncier
CREDIT FONCIER TRUST
12 1/4 % 5 years*
GUARANTEED TERM INVESTMENTS
*Annually
Other terms and interest payment options available
Victoria: 1019 Blanshard St. (604) 388-6601
Vancouver: 681-5464 • White Rock: 531-7525
Vernon: 542-4377 • Prince George: 564-2300
Member: Canada Deposit Insurance Corporation

A giant tank for Titanic

By CHUCK CHAMPLIN
The Los Angeles Times

HOLLYWOOD — There is a new shooting stage at Hollywood's disposal, but you need a scuba tank to get to it. Actors and technicians have to swim to work.

They make deep films there. Like *Raise the Titanic*, the deep-sea adventure just out from British producer Lord Lew Grade.

The stage is a 9.7-million-gallon, deep-water filming tank on the Mediterranean island of Malta. Construction was finished last December at a cost of $3.3 million, said Richard O'Connor, vice president of production for ITC-Marble Arch Productions.

His company financed and built the tank in conjunction with the Mediterranean Film Facility, which manages the site, to shoot underwater sequences for *Titanic*.

Those included the actual raising of a 55-foot Titanic model — more like a large yacht — that stood in for the famous liner.

The tank is a special facility that answered a special need. *Titanic* was already in pre-production, ship models were built, when O'Connor went looking for a watery stage big enough to contain the 55 foot model.

"There was no place in Los Angeles with a deep tank," O'Connor said. "We had already planned to with the 55-foot model, and since Lord Grade said we had to do it for real, underwater, and not any dry-for-wet conception, we really needed a place to put it."

As designed by production designer John DeCuir Sr. and a Maltese architect, the tank fit the bill. Its oval shape is 350 beet by 250 feet, sloping to a depth of 35 feet.

It faces out into the Mediterranean and the ocean-side wall is built so that when the tank is full, water spills over the edge in such a way that the tank appears to have no rim.

A turntable stage 90 feet in diameter that could be rotated for different camera angles was built on the botton of the pool. On the turntable, the Malta-based crew built a piece of the sandy Atlantic Ocean floor. On that set was placed the $5.5 million Titanic model, listing slightly to one side as it really might be even now, 12,000 feet under the surface of the mid-Atlantic.

With the stage set, the tank was filled with its millions of gallons of icy salt water, drawn through hugh pipes from the sea, carefully filtered and chlorinated to prevent growth on the tank's coated asphalt surface. Hugh canvas covers were laid over floating platforms on the surface to darken the water for daytime shooting.

STEAK 'n CRAB NIGHT
EVERY WEDNESDAY and THURSDAY NIGHT

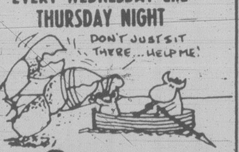
DON'T JUST SIT THERE... HELP ME!

9.95 FULL STEAK & CRAB DINNER... SERVED WITH SALAD, GARLIC BUN, PILAF OF RICE, VEGETABLE AND HOT BUTTER.
IVANHOES
1314 GOVERNMENT ST.
CALL 383-0913 FOR RES.

AJ
AJ AUTO SUPPLY LTD.
WATCH FOR OUR BIG SALE
8-6

Now Appearing in
Charlie's Lounge
RECORDING ARTIST
PETER MARKS
8:30 p.m.
Tues.-Sat.
'til August 23
COACHMAN FLAG INN
229 Gorge Rd. East

McPherson Summer Theatre Company
presents
In cooperation with CFAX 1070
SHUT YOUR EYES AND THINK OF ENGLAND
Outrageously funny British comedy!
Directed by Allan M. Purdy
WED. THRU SAT.
JULY 25-AUG. 30, 8 P.M.
McPHERSON PLAYHOUSE
Corner of Pandora and Government St.—Downtown Victoria!
Tickets—5.50, 6.50, 7.50 available at
McPherson Box Office (386-6121) and usual outlets
7-29

NOW PLAYING!

Woolworth
VISIT OUR CLEARANCE COUNTER ON THE LOWER FLOOR
TERRIFIC BUYS

Arnel Lining — 115cm (45'') wide. Ass't. plain colours. Woolworth reg. price: metre 2.79 — Woolworth Sale Price metre 2.27
Men's Western Shirts — Polyester/Cotton. Ass't. plaids. Sizes S-M-L-XL. Woolworth reg. price: 13.97. — Woolworth Sale Price 9.97
Special Clearance — Assorted Ladies' Sandals. Woolworth reg. price: up to 14.96 — Woolworth Sale Price 5.00
Adidas Sport Bags — Assorted colours. Woolworth reg. price: 10.95 — Woolworth Sale Price 8.97
3-Piece Luggage Sets — Assorted colours. Soft sided. Woolworth reg. price: 44.99 — Woolworth Sale Price 39.97
Luggage Trolleys — For easy travel. Woolworth reg. price: 12.99 — Woolworth Sale Price 9.97
Area Rugs — 274cmx366cm (9'x12') Assorted colours. Woolworth reg. price: 79.99 — Woolworth Sale Price 63.00
Door Mirrors — 12''x48'' size. Woolworth reg. price: 10.97 — Woolworth Sale Price 8.77
Wooden Pant Hangers — 9'' size. Set of 3. Woolworth reg. price: 2.49 — Woolworth Sale Price 1.97
Rapid Shave — Menthol Mint shave cream. 350ml. Woolworth reg. price: 1.19 — Woolworth Sale Price .99
Cashmere Bouquet Toilet Soap — 90g bar. Woolworth reg. price: .25 — Woolworth Sale Price 5/1.00
Listerine Toothpaste — 4 per pkg. 300ml. Woolworth reg. price: 1.69 — Woolworth Sale Price 1.27
Eveready Batteries — Transistor General Purpose Sizes C or D. 2 per pkg. Woolworth reg. price: 1.22 — Woolworth Sale Price .97
Umbroller Strollers — Folds like an umbrella. Blue or Orange. Woolworth reg. price: 29.95 — Woolworth Sale Price 23.97
Wooden Fern Stands — Brandy, Candlelight or Nostalgia Honey. Woolworth reg. price: 48.88 — Woolworth Sale Price 38.97
Note Books — 75mmx125mm (3''x5'') size. Ass't. designs. Woolworth reg. price: .39 — Woolworth Sale Price 3/.97
Paper Mate Malibu Pens — Featuring jumbo refill. Woolworth reg. price: 1.98 — Woolworth Sale Price 1.47
444 Sheets — 27.6cmx21.3cm (10⅞''x8⅜'') ruled refill sheets. Woolworth reg. price: 1.99 — Woolworth Sale Price 1.57
Hilroy Brief Covers — Pkg. of 5 with labels. Woolworth reg. price: 1.57 — Woolworth Sale Price 1.17
3-Ring Vinyl Binders — 2'' rings. Ass't. solid colours. Woolworth reg. price: 3.89 — Woolworth Sale Price 2.97
Laurentien Colored Pencils — 24 brilliant colours. Woolworth reg. price: 5.39 — Woolworth Sale Price 4.37
Smoke Shop — Lighter/Ash Tray Sets. Assorted sports designs. Woolworth reg. price: 24.95 — Woolworth Sale Price 19.95
BAKERY Orange Chiffon Cakes — Woolworth reg. price: 2.89 — Woolworth Sale Price 2.59
LUNCHEON FEATURE Baked Ham Cold Plate — With regular size beverage 2.69

9000 123 456 CLAIRE ROY
CHARGEX VISA
Woolco 6 1234 5678 901 CLAIRE ROY
1200 Douglas
STORE HOURS:
Mon., Tues., Wed., Sat. 9:30 a.m. to 5:30 p.m.
Thurs. and Fri. 9:30 a.m. to 9:00 p.m.
Downtown
Prices Effective 'til August 9th or While Quantities Last
Use These Cards in Woolworth Stores Across Canada

Brinkley replaces Snyder Prime Time

NEW YORK (UPI) — David Brinkley was named Tuesday as anchorman for NBC's news magazine program that will replace Tom Snyder and *Prime Time Friday* on the network's fall schedule

The new show will be called *NBC Magazine with David Brinkley* and will be broadcast on Fridays, 10-11 p.m. Eastern time.

The Snyder *Prime Time* magazine suffered disastrous ratings in the 1979-80 television season, while CBS's news magazine *60 Minutes* was the top rated program for the period and ABC's *20-20* scored well.

Brinkley will be joined on the new show by Betsy Aaron, Douglas Kiker, Jack Perkins and Garrick Utley.

Entertainment Guide

THE BUTCHART GARDENS — OPEN EVERY DAY — Gates open 9 a.m. to 11 p.m.

NIGHT ILLUMINATION — The entire 35 acres and the Ross Fountains are transformed into a fairyland at dusk.

ENTERTAINMENT — A SHOW BARGAIN — All listed entertainment included in regular admission to Gardens.

MON. THROUGH FRI. — "JUST FOR FUN" — Delightful outdoor musical revue. Songs, dances, laughter, with a full company of performers and musicians. 8:30 p.m. Mon. through Fri.

MON. THROUGH SAT. — THE BUTCHART GARDENERS — 6 to 8 p.m. Mon. through Fri. and Saturdays 7 to 9 p.m. Musical fun for children of all ages.

SATURDAYS — FIREWORKS! — "THEATRE OF FIRE" — a superb pyrotechnic spectacle devised in France expressly for the Gardens. With music. At dark. (Saturday, August 9 — 9:45 p.m.)

SUNDAYS — Grace Tuckey Puppets — 3:30 and 4:30 p.m. Enjoy the tranquility of the Gardens under the night illuminations. From dusk.

THE BUTCHART DINING ROOM — 11 to 7:30 p.m. Lunches and Teas until 4:30 — THE BENVENUTO BUFFET, 5 to 7:30 p.m.

THE GREENHOUSE RESTAURANT — Cafeteria style, 10 to 7:30 p.m. — COFFEE BAR SERVICE always available.

THE SEED AND GIFT SHOP — Always open.

35 ACRES OF GARDENS — The Sunken Rose, Japanese and Italian Gardens and The Ross Fountains.

STRATHCONA HOTEL — British Columbia's largest night-life centre, 919 Douglas St., 383-7137. Featuring "THE OLD FORGE" Nightclub with live music of "THE BROTHERS FORBES AND FRIENDS." 3 Discotheques — "THE STING," "THE CUCKOO'S NEST" and "IVY'S" and a unique lounge called "BIG BAD JOHN'S" featuring Hillbilly atmosphere. Luncheon served daily in "THE STING" and lunch and dinner served in the "CUCKOO'S NEST".

"Everybody know who's Number One!"

CENTURY INN — "DECA-DANCE DISCOTHEQUE", "Our Pub", entertainment daily.

THE ROYAL OAK INN — 4890 Elk Lake Dr. — Invites you to your choice of entertainment nightly — THE STRATHMORE DINING ROOM, LE CHEVAL LOUNGE, THE THATCH with rock 'n roll music, THE PUBLIC HOUSE and THE TOBY JUG COFFEE SHOP. 658-5231.

THE CRYSTAL GARDEN — Explore the exotic world of plants, birds and reptiles as displayed at the Crystal Garden, open 10:00 a.m. to 9:00 p.m. every day! Visit Gift Shops, Tea Room — and Restaurant.

STEWARTS — Nightly dining par excellence — Victoria's best — Louise Rose at the piano. 388-7021.

SHAWNIGAN LAKE INN — NOW OPEN TO EVERYONE! — Full outdoor facilities. Dine daily in the Hidaway with Live Entertainment nightly. Featuring Sat. and Sun Brunch. Just 40 minutes from Victoria. 743-2312.

HURRICANE RIDGE — Adults $6.95 (U.S) Children $3.50 (U.S.) Daily departures from Port Angeles at 8:30 a.m., 1:30 p.m. and 6:30 p.m. For reservations — Marguerite Tours. 388-9383

OLYMPIC GAME FARM — Over 300 animals including endangered species. Approximately 3 hours. Daily departures from Port Angeles 8:30 a.m., 12:30 p.m., 4:30 p.m. Reservations — Marguerite Tours. 388-9383. Adults $8.75 (U.S.) Children $4.25 (U.S.)

TOTEM LOUNGE — 1001 Wharf St. Open Tues.-Sat: Tues. — Jam Sessions; Wed. — Singles Night; Thurs., Fri., Sat. — Regular Nights. This week: Wed. and Thurs. — "The Dreamers"; Fri. and Sat. — "The Gamblers." Make your reservations NOW for BLUE NORTHERN — Aug. 16 ONLY. Res. — 383-4923.

COACHMAN FLAG INN — 229 Gorge Rd, E. Featuring our gourmet smorgasbord nightly, only $8.95. Peter Marks now entertaining in Charlies Lounge from 8:30 p.m.

EVERYDAY LUNCHEON SPECIAL
FOR ONLY $3.25
Includes: Bowl of Home-made Soup
Super Sandwich and Salad or Coleslaw
Coffee or Tea with Refill
Bakery Goody for Dessert
*Different Salad Platters to choose from.
Also: MORNING COFFEE and AFTERNOON TEAS at
CASEY'S BAKERY & TEA ROOM
2032 Oak Bay Ave. (½ block East of Foul Bay)
SPECIAL:
Swift's extra lean sliced HAM .... lb. 2.99

Fritzl's

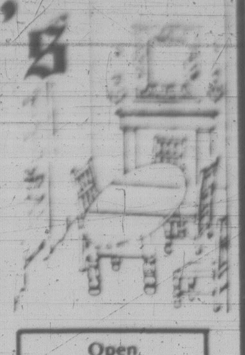

That Beautiful Old Home on the corner of Menzies and Simcoe . . .

In James Bay. Know the one? It's been many things in its time; private residence in the late 1800s, and in the last few years, many different restaurants have called it home. Now, it's come into its own once more, as Fritzl's, with several rooms offering privacy and real dining elegance.

Open
11 a.m. to 11:30 p.m.
TUES. to SUN.
Closed Mondays

Private rooms available for special parties of up to 50 people

Dinners from $8.95

Reservations — Call 382-4202

GEORGE'S BAVARIAN
DINING LOUNGE
GEORGE'S FAMOUS
SMORGASBORD
11:30 to 2:30 MON. to FRI. ● HOT and COLD DISHES

FEATURING
ROAST BEEF
23 ITEMS ON OUR SALAD BAR
$4.95
REGULAR LUNCH MENU
ALSO AVAILABLE

For Your Dining Pleasure
OPEN MONDAY to SATURDAY 5:00 to 11:00 P.M.
LIVE MUSIC WED. to SAT.

Ample Free Parking
Reservations for dinner are available
1021 Pandora Ave. 383-7121
CHARGEX VISA
8-3

RED FOX PUB
"RIFF RAFF"
Wed. thru Saturday night
Coming next week:
"DETROIT DEISEL"
Open 'til 2 a.m. Fri. and Sat. Nite

TOWER LOUNGE **"BRANDY"**
Open 'til 2 a.m. nightly
LIVE ENTERTAINMENT AND DANCING NIGHTLY

Victoria's Entertainment Centre
RED LION INN
RED LION MOTOR INN
3366 DOUGLAS 385-3366
8-6

28TH Year On Stage
British Music Hall
THE
SMILE SHOW
Monday to Saturday
Now Playing until September 6th.
IN THE
EMPRESS HOTEL
8:30 P.M.
Reservations: 383-3337

HARPO'S
SUMMER NIGHTS
with
Jr. Cadillac
NORTHWEST'S FINEST
Wed.-Sat.
Aug. 6 thru 9
15 Bastion Square
Info. 385-5333
CABARET
6-22

THE MEDIÆVAL INN
RESTAURANT 1005 BROAD ST.
"AN EXPERIENCE IN TRADITION"

Come out to the Inn!

return to a robust, glorious era of superb eating, drinking and entertainment.
☆ almost mediaeval in price ☆
Live Entertainment
Thursday, Friday and Saturday
386-8317
Above Counting House Cinema
1005 BROAD STREET
VICTORIA
8-5

SOME PEOPLE JUST DON'T BELONG.
KINTEK CINESONICS SOUND

Caddyshack MATURE
WARNING: Some coarse language; Occasional nudity and suggestive scenes. (B.C. Director)
COMPLETE SHOW NIGHTLY 7 & 9
CAPITOL
Quadra at Hillside 382-3370

LEE'S DELUXE CHINESE
SMORGASBORD Open daily 5 p.m.
$6.25 per person
Free Home Delivery
Mon.-Thurs. 4-12, Fri. and Sat. 4-1, Sun. 4-10
1410 BROAD ST. 385-6764

University of Victoria
Theatre Department
SENIOR SECONDARY
SUMMER THEATRE WORKSHOP
presents
LISTEN TO THE WIND
by James Reaney
at the Phoenix Theatre on UVic Campus
AUGUST 8-AUGUST 14 at 8 P.M.
(except Sunday, August 10)
RESERVATIONS AND INFORMATION
477-4821

COMEDY FOR THE SUMMER FROM LANDMARK CINEMAS

"... IT LOOKS LIKE THE TOWNE'S GOT IT AGAIN THIS YEAR. THE MOVIE IS 'AIRPLANE'... AND IT IS HILARIOUS!" — Leith Fyfe, CFAX RADIO

MATURE
4th Week
WARNING: Occasional nudity; coarse and suggestive language. (B.C. Director)
FLIGHTS AT 7:05 and 9:10 P.M.
AFTERNOONS SAT.-SUN. AT 2:15

FRIDAY AT 12: MIDNITE
"LA CAGE AUX FOLLES"—English Subtitles
Tickets now on sale at Kelly's Stereomart

towne cinema
382-5922 ● AIR-CONDITIONED
808 DOUGLAS ● DOWNTOWN
IN NOOTKA COURT MALL

BRITISH COLUMBIA'S #1 MIDNIGHT MOVIEHOUSE

MATURE
WARNING: Frequent Coarse Language; Some Nudity and Some Suggestive Scenes and Not Suitable for Children (B.C. Director)

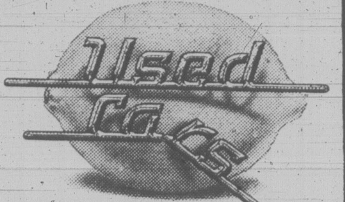

Trust us.

COLUMBIA PICTURES Presents "USED CARS" starring KURT RUSSELL · GERRIT GRAHAM · FRANK McRAE · DEBORAH HARMON and JACK WARDEN as THE FUCHS BROTHERS · Music by PATRICK WILLIAMS · "Used Cars" Lyrics by NORMAN GIMBEL · Sung by BOBBY BARE · Written by ROBERT ZEMECKIS & BOB GALE · Directed by ROBERT ZEMECKIS · Produced by BOB GALE · Executive Producers STEVEN SPIELBERG & JOHN MILIUS
Song "Used Cars" on Columbia Records
© 1980 COLUMBIA PICTURES INDUSTRIES, INC.
Columbia Pictures

odeon 1
780 YATES STREET
383-0513
MATS. FRI., SAT., SUN. 1:30, 3:25, 5:20
NIGHTLY 7:15, 9:25

MATURE
WARNING: Not Suitable for Children; Frequent Coarse Language, a Satire on Drugs and Sex (B.C. Director)

Cheech and Chong's
NEXT MOVIE

odeon 2
780 YATES STREET
383-0513
MATS. FRI., SAT., SUN. 1:40, 3:20, 5:10
NIGHTLY 7:10, 9:15

RESTRICTED
limited admittance if under 18
WARNING: Frequent Nudity; Some Suggestive Scenes and Occasional Violence (B.C. Director)

A story of natural love.
THE BLUE LAGOON

haida
808 YATES STREET
382-4278
NIGHTLY 7:00, 9:15

THE BLUES BROTHERS
JOHN BELUSHI DAN AYKROYD
WARNING: Frequent Coarse Language and Swearing (B.C. Director)
counting house 2
BROAD AT BROUGHTON 383-3434
NIGHTLY 7:00, 9:30

THE LATEST FASHION...
...IN MURDER.

DRESSED TO KILL
A FILMWAYS Picture
SAMUEL Z. ARKOFF Presents
A GEORGE LITTO PRODUCTION OF A BRIAN DE PALMA FILM
MICHAEL CAINE ANGIE DICKINSON NANCY ALLEN
"DRESSED TO KILL"
RESTRICTED
limited admittance if under 18
WARNING: Frightening and Gory Scenes; Coarse Language, Nudity and Suggestive Scenes (B.C. Director)
counting house 1
BROAD AT BROUGHTON 383-3434
NIGHTLY 7:15, 9:25

VICTORIA'S TOP SHOW LOUNGE
presents
for
4 NIGHTS ONLY
AUGUST 6-9

MIKE NEUN
LAS VEGAS COMIC
☆ MOST RECENT STANDS IN VEGAS WITH
—ANN MARGRET
—JOHN DENVER
—CRISTOL GAYLE
—DIONNE WARRWICK

AND

BRUCE INNES
OF THE 'ORIGINAL CAST'
(MON. thru. SAT.)

The upstairs Lounge
Pauls Motor Inn
1900 Douglas St.

FREE PARKING
OPEN 'TIL 2 A.M.
COVER WED. thru SAT.

LEARN TO DRIVE THIS YEAR

NEXT COURSE STARTS:
THURSDAY, AUGUST 7th
6:30 p.m. to 9:00 p.m.
3400 DOUGLAS ST.
(McLaren Centre)
Opposite Town and Country Shopping Mall

Young Drivers of Canada
SAFE, DEFENSIVE, COURTEOUS DRIVING
DRIVER TRAINING COAST TO COAST

SINGLE LESSONS OR A COMPLETE Y.D. COURSE
- Private In-Car Instruction
- Course Fee Tax Deductable
- Use of Car for Road Test
- We'll Help You Obtain A Driver's Licence

CALL 382-4822
8-3

YOUNG DRIVERS OF CANADA

FAMOUS PLAYERS theatres
"A better film than 'Star Wars'..." TIME MAGAZINE
PLEASE NOTE REVISED SHOWTIMES
Wed., Sat., Sun. — 1:30, 4:00, 7:00, 9:15
Other Days — 1:30, 7:00, 9:15 Only
STAR WARS THE EMPIRE STRIKES BACK
ROYAL
805 BROUGHTON 383 9711
CHILDREN $1.50 — FREE LIST SUSPENDED
GENERAL

"POWERFUL" —TIME MAGAZINE
Evenings 6:45, 9:10
WARNING: Frequent coarse Language and some violence (B.C. Director)
The most wanted man in Wakefield prison is the Warden.
Robert Redford
"BRUBAKER"
GOLDEN AGE $1.00

MATURE
CORONET
836 YATES ST 383 6414

HIGH FLYING, HIGH SEAS ADVENTURE. IN THE TRADITION OF 'SWISS FAMILY ROBINSON' AND '20,000 LEAGUES'.
— SHOWTIMES —
Daily 2:00, 7:00, 9:00
OAK BAY
2184 OAK BAY AVE. 598 2213
Walt Disney Productions'
THE LAST FLIGHT OF NOAH'S ARK
Released by BUENA VISTA DISTRIBUTION CO. INC.
TECHNICOLOR® ©1980 Walt Disney Productions
CHILDREN $1.50
Don't Miss The Fun!
GENERAL

Buying spree shot in the arm

Continued from page 1

But RCMP don't expect any problems. A spokesman for the local detachment said Friday night is not expected to be any more or less lively than any other in Fort Nelson, and no plans have been made to expand patrols or to call in reinforcements.

While many shop owners expect a rush on just about everything, band lawyer Andrew Schuck said they shouldn't count their profits too quickly.

"I think they may get a surprise," he said. "This would be similar to a group of white people receiving the money. Some will spend it, but some will save.

"The Fort Nelson band is cautious and very responsible."

Either way, band members are throwing a celebration Friday night. The party is by invitation only and will include a dinner, presentation of the cheques and a dance.

The $6 million will come from $15 million owed the band in back royalties. Most of it will be used to improve and expand band services and to lay a future economic foundation for a people whose traditional way of life was trapping.

In addition, the revenue-sharing deal between the band and federal and provincial governments will give the Indians about $600,000 a month, with the amount rising as gas prices go up.

And the band will split the profits from future gas wells with the province on a 50-50 basis.

Dramatic rescue bid in vain

LAKE LOUISE, Alta. (CP) — A Washington State woman fell to her death on Mount Temple Sunday despite a dramatic attempt to save her, rescue workers said Tuesday.

Workers said the 25-year-old woman, whose name has not been released, slipped on a patch of hard snow on a gentle slope just below the summit of the 3,543-metre peak east of Lake Louise.

The woman was with two other experienced climbers who had reached the mountain top by an easy route. They had just begun their descent when the woman fell.

Rescue workers said a companion grabbed her as she began to slip, but he was also jarred loose.

Allen sets off pounding rains

Continued from page 1

of 275 km/h and lost some power over the mountains.

Allen is the third most powerful hurricane recorded in the 20th century, ranking as a No. 5, the highest rating of intensity, and just below the 1935 storm that devastated the middle Florida Keys and Hurricane Camile, which wrecked the Mississippi-Alabama Gulf Coast in 1969.

On the mainland, from Miami to Mobile, coastal residents remembered 1979's David and Frederic and began laying up hurricane supplies in case Allen takes a turn for the worse out of the Caribbean.

There was no stampede. But managers of supermarkets, hardware and department stores reported steady sales of such items as masking tape, flashlights, batteries, candles, plywood, canned heat, bottled drinking water and dry storage food items.

Business was so brisk many store operators were telephoning for more supplies.

In New Orleans, oil companies with rigs in the Gulf of Mexico had not yet taken action.

"It's kind of up in the air right now and you just keep tracking it with the weather service," said John Wright of Shell Oil.

Wright said the Shell rigs would start closing down if Allen makes it through the slot between Mexico's Yucatan Peninsula and Cuba.

Across south Louisiana, civil defence officials took the first preliminary steps toward hurricane preparedness.

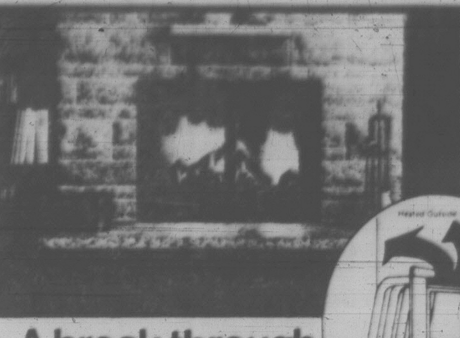

• fresh air zero clearance fireplaces
• heat circulating zero clearance fireplaces
• masonry converters
• woodstoves
• accessories

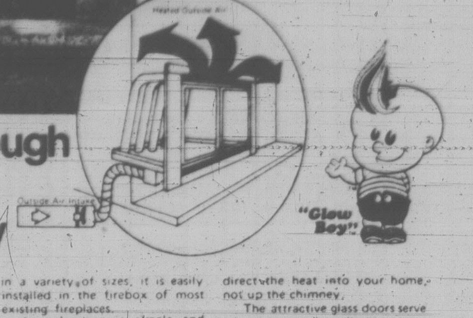

A break through in heating efficiency

For those who have a masonry fireplace and know it sends most of the heat up the chimney, Fresh Air Fireplaces has the solution: the Renaissance Circulation System Converter. It will transform your present masonry fireplace into an efficient, economical heat source. Available in a variety of sizes, it is easily installed in the firebox of most existing fireplaces.

Its operation is simple and unique — a controlled air intake at the bottom of the unit allows fresh air to enter the hollow bottom base, where it is heated, expands and rises in tubes that direct the heat into your home, not up the chimney.

The attractive glass doors serve two purposes: they eliminate most smoke, soot and sparks from entering your home and they prevent heated room air from escaping up the chimney.

One of the Energy Savers from

Fresh air Fireplaces

GRAND OPENING SPECIAL
SAVE $100.00
on this Masonry Converter!
207-1551 Cedar Hill X Rd. 721-4433

7-31

the Bay

MEN'S WEAR CLEARANCE

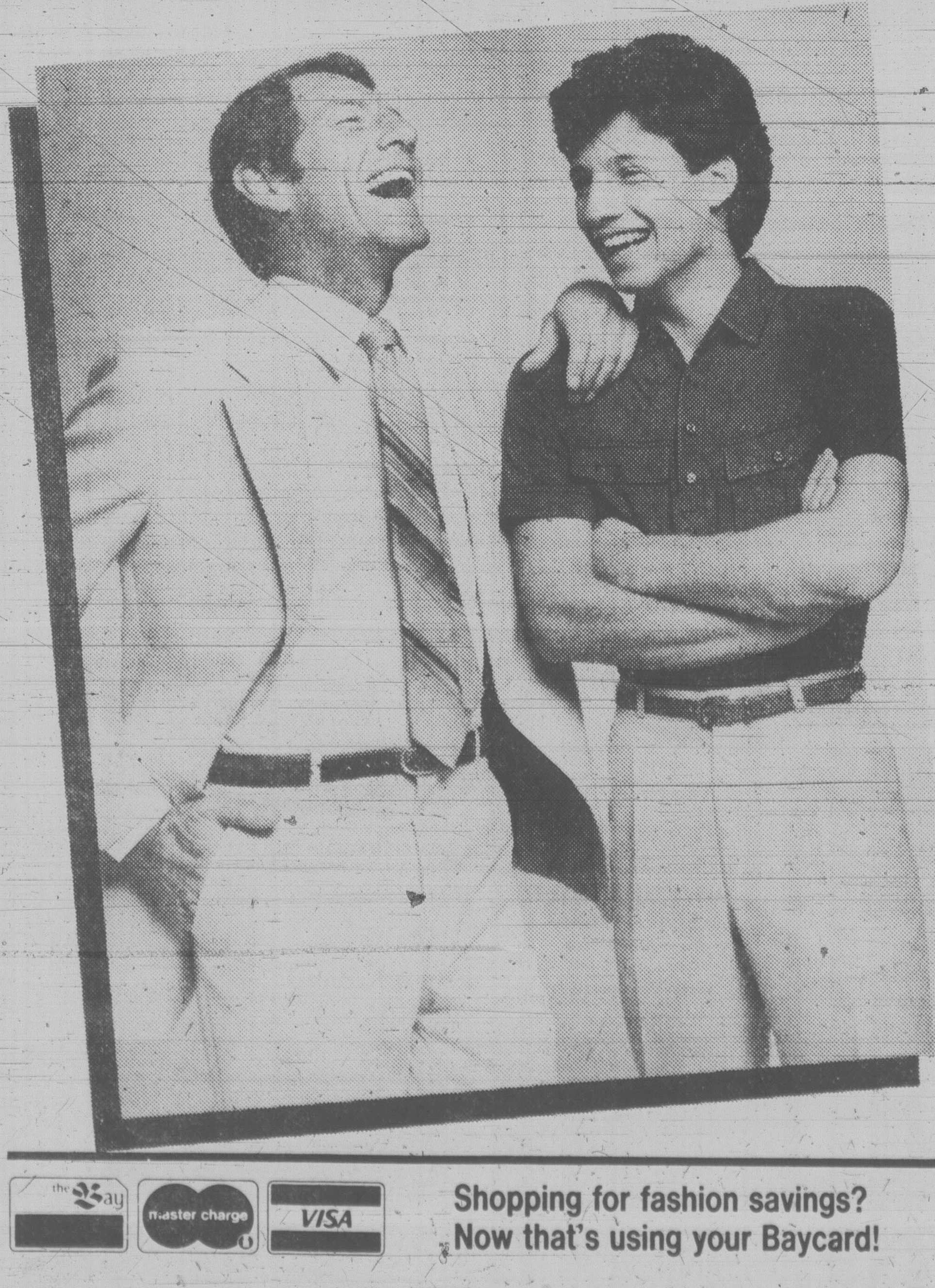

This week, you get more for your money in Men's Wear at the Bay in Victoria. Savings on all kinds of quality merchandise from caps to shoes, and everything in between!

Sizes and colors are limited, so hurry in tomorrow for the best selection. Alterations extra. Personal shopping only, please. Be here first while quantities last.

DRESS LOOKS FOR LESS

Two and three-piece suits in wool and wool/polyester. Our reg. $109 to $139.
To clear $99 to $129

Summer sportcoats. Our reg. $89 to $120.
To clear $69
Men's Suits and Sportcoats (Dept. 301)

Lightweight sportcoats. Our reg. $75 to $85.
To clear 59.99
Men's Leisurewear (Dept. 355)

TOP VALUE ON SHIRTS

Rendale short-sleeve T-shirts. Last price 9.99 - 16.00
To clear 7.99-9.99

Sportshirts including Pierre Cardin, Leo Chevalier and Rendale designs. Last price 15.99 to $24.
To clear 12.99 to 15.99

Short-sleeve knit tops. Last price 16.99.
To clear 14.99

Velour tops in three styles. Last price 16.99.
To clear 14.99
Men's Sportshirts (Dept. 350)

CASH-SAVING CASUALS

Jantzen swimtrunks, shorts, T-shirts, jackets and slacks. Last price 9.99 to 22.99
To clear 7.99 to 14.99
Men's Leisurewear (Dept. 355)

Super sweaters (some wool styles!) Last price 9.99 to $65.
To clear 4.99 to 49.99
Men's Sweaters (Dept. 344)

SALE-PRICED SLACKS

Riviera belted casuals. Our reg. 28.95.
To clear 17.99

Pierre Cardin dress slacks. Our reg. $37 to 42.50.
To clear 29.99
All Pants (Dept. 314)

GREAT JACKET BUYS

Nylon squall jacket. Our reg. 22.50
To clear 14.99

Famous maker golf jackets. Our reg. $25 to $40.
To clear 19.99 to 29.99
Men's Outerwear (Dept. 310)

AFFORDABLE ACCESSORIES

100% wool caps. Navy and Camel. Sizes S, M, L. Last price 11.99
To clear 7.99
(Men's Hats, Dept. 336)

Save up to 50% on assorted styles of Casual and Dress Shoes. Last price $10.00 to $70.00.
To clear 7.99 to 49.99

EASY STYLE FROM 317 AND THAT MAN

Tons of T-shirts. Our reg. $12 to $22.
To clear 5.99 to 12.99

Bermuda, elastic and tie waist shorts. Our reg. $12 to $19.
To clear 7.99 to 9.99

Sweatshirts from Penmans, Mr. Jump and Cassidy. Our reg. $18 to $20.
To clear 10.99

Drill pants by Andre Michel, Brittania and Tyme. Our reg. $26 to $30.
To clear 19.99

Dress and casual slacks. Our reg. $32 to $35.
To clear 19.99 to 24.99

Dept. 317

Calvin Klein T-shirts and sweatshirts. Our reg. 22.50 to $37.
To clear 15.99 to 19.99
That Man (Dept. 380)

the Bay | master charge | VISA

Shopping for fashion savings? Now that's using your Baycard!

Hudson's Bay Company

Simmons has plenty of blazes like this to remember in 35 years of firefighting

Retired fire chief prepares to jump into hot waters of city council

He can stand the heat

The man who retired last week after three-and-a-half decades of putting out fires in Victoria is looking forward to a second career possibly just as hot.

If the voters approve, former fire chief Eric Simmons hopes to be sitting on city council, the arena of many a skirmish in the past between the fire chief and the mayor and aldermen — especially at budget time in the spring — about improving fire safety and building up the department.

"I think I have something to offer," he said in an interview on his first day of retirement.

Can the press state unequivocally that he will be in the running next year?

"If I'm in good health, and so on, you bet. In fact, I've already been asked to run."

There doesn't seem to be much doubt about Simmons' health. He left the department at the mandatory retirement age of 60, but he looks younger.

He's plays golf at Uplands once a week but now that retirement has arrived he plans to aim for three rounds a week to reduce his handicap.

Besides his firefighting duties, Simmons has been active in public service. He's been head of the local Red Cross Society and a member of the board of directors at Royal Jubilee Hospital for a number of years. Last year he was named chairman of the RJH trustees, defusing a controversy that threatened to alienate the medical staff from the board.

"That broadened my background as far as knowing what's going on in the city."

His frequent trips to city hall to talk with the politicians or civil servants provided another level of education.

"I know how things work at city hall," he said.

He started at the fire department a year after the war ended, when the city cut the work week for firemen to 48 hours from 56 and hired another 14 men to keep fire protection at the same level.

Simmons came to the coast from his hometown of Calgary in the fall of 1940 to enlist in the Royal Canadian Navy, like thousands of other prairie boys. He served on both coasts during the next five years and after discharge never left Victoria.

There followed a year as a bus driver with Blue Line, the transit competitor to the old B.C. Electrcic, then he hired on as a fireman and stayed with the department for more than 34 years.

Life as a smokeater ended on Thursday last week, with a special presentation by city council and a round of well-wishing and interviews.

Firefighting has strong family connections for Simmons. His father was a Calgary fireman — he died in the line of duty — and an uncle was assistant chief of the department in the Alberta city.

Simmons' own rise in the Victoria department was swift. He served for several years as president of the union, the route followed by numerous other firemen to the chief's chair, according to Simmons, who can recite a long list of names of firemen in departments around B.C. who came up the same way. It's good training, he said.

The city reorganized the department in 1965. Advancement until then had been along seniority lines and some chiefs had been in for only a year or two. City council wanted more continuity.

Applications were invited and 26 men put in for the positions of assistant chief and deputy chief. After rigorous competition — including hours of psychological testing administered at the University of Victoria — Simmons got one of the assistant's posts and on the retirement of John Abbott as chief in 1965, he moved up to deputy chief.

Two years later, then-chief John Allan had to retire because of cancer and Simmons stepped in.

"I took over the department before my time," said Simmons.

At 47 he was one of the youngest chiefs the city had had for years.

To the standard question asked of retiring firemen — what big fires stand out in your time? — Simmons said the worst he can remember is the fire at Hudson lumber company on Garbally Road which broke out around noon July 15, 1951.

"I was riding the back of the pumper. We were going down Gorge Road and I couldn't believe my eyes. Flames were going hundreds of feet into the air."

Cars and telephone poles were burning, so intense was the heat from the burning piles of lumber and building materials.

"I suppose one of the most spectacular fires was the Ogden Point fire (Aug. 8-9, 1977)," said Simmons.

Still unresolved, everyone involved suspected arson but it couldn't be proved.

"Hundreds of hours were spent by the fire department, police and private investigators for the company. We have a lot of people who had reason to do it but we can't tie them to it."

Simmons knows way around city hall

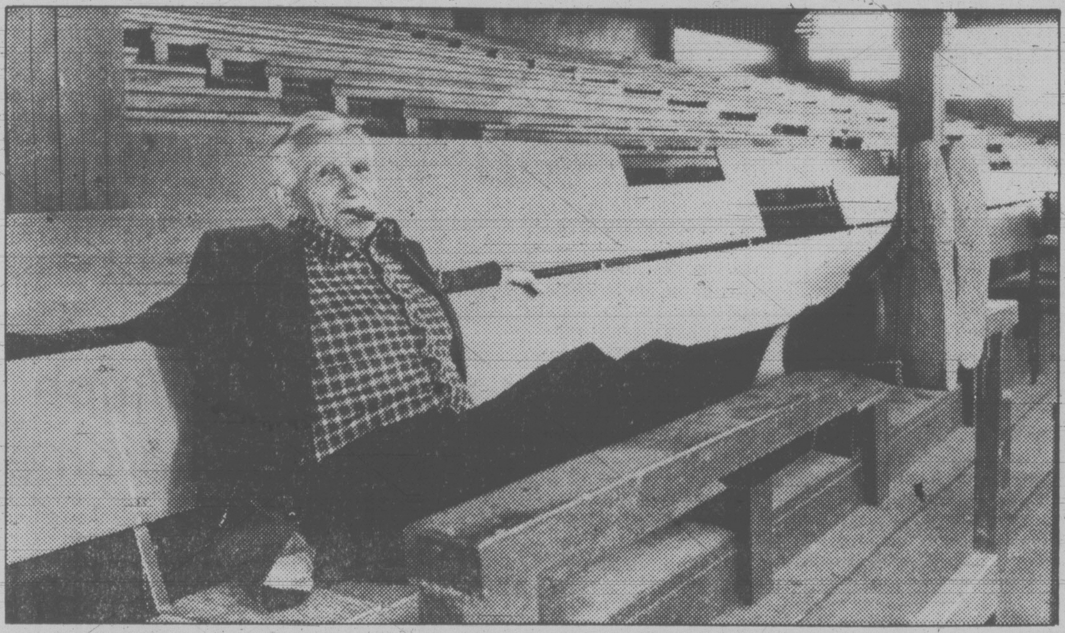

Cloverdale Raceways' Jim Keeling hopes work can start in November

Sandown rebuilding get commission okay

Sandown race track in North Saanich has received approval from the Agricultural Land Reserve Commission to build $600,000 to $900,000 in new facilities.

The commission agreed to the proposal on the condition no new areas are developed, North Saanich council was told Tuesday in a letter from the commission.

Jim Keeling, president of Cloverdale Raceways which operates the track, said plans for the buildings include a 200-seat dining room and a 250-seat lounge in the clubhouse and improved barns.

Mayor Eric Sherwood said the existing buildings are non-conforming so the area may have to be rezoned before new facilities can be built. But the mayor said council is considering the matter and this may not be necessary.

Keeling said he'd like construction to start when the thoroughbreds finish racing in November.

Under the original application, renovations included:

— The eventual replacement of all existing facilities with modern, attractive permanent buildings.

— Development of a one-half mile length of track for standardbreds on the infield and within the perimeter and confines of the existing five-eighths track to be used for thoroughbreds.

— Replacement of the existing track surface.

— Installation of lighting facilities for night racing.

— Construction of a small trailer park behind the barn area for horsemen having horses racing at the track.

— The eventual replacement of existing barn facilities and enlargement of existing stable capacity.

— Expansion of clubhouse and grandstand in the future depending on fan support.

Under the plan, the new grandstand will be enclosed by glass on the east and west sides with the clubhouse completely glass enclosed. There will also be expanded concession areas in the downstairs lounge and in the clubhouse on the upper level.

Full course meals will be available and it is hoped a full liquor licence may be obtained when the facility is completed.

Maggie stays ahead in passenger count

B.C. Steamship Co. figures show the combined Victoria Princess and Flying Princess jetfoil service between Seattle and Victoria carried 30,067 passengers during the month of July — more than 11,000 less than the total carried last July on the Princess Marguerite.

Transportation Minister Alex Fraser noted, however, the figure compares favorably with the average 32,000 passengers carried in three previous years, saying 1979 was an abnormal year.

$9,000 for charity from beer garden

The Associated Canadian Travellers' beer garden on the B.C. Day weekend netted at least $9,000, ACT president Peter DeLisle said Tuesday.

He said 2,000 dozen beer, 200 dozen cider and 15 cases, each holding six large bottles of white wine, were sold at Ship Point Wharf.

The peak day was Sunday when 800 dozen beer went down the hatch.

Customers enjoyed the live and canned music and there was no rowydism, he said. Most of the local 120 ACT members helped out.

DeLisle said all the profits will be donated to local charities. The recipients have yet to be decided.

Traffic was bird killer

Thousands of evening grosbeaks have died in Manning Provincial Park but the deaths will hardly make a dent in the total park population of the bird species.

Don Gough, district manager of the park, told the *Times* a pure guess is that about 3,500 of the yellow, black and white birds have been found dead along the Hope-Princeton Highway, which cuts through the park.

Because so many people saw the dead birds, there has been widespread conjecture as to what happened.

Because the birds had been reported feeding on spruce budworms, one report suggested insecticides had killed them.

But it was later determined that most of the birds had simply been hit by cars and trucks on the highway.

"They've been feeding on budworms and part of their diet also consists of grit which is available on the side of the road," Gough said.

But he stressed any suggestion that salt or chemicals on the roadside could caused the deaths is mistaken.

Gough said the rapid increase in the spruce budworm population has been matched by exploding numbers of grosbeaks.

"And that particular species of bird isn't too long on intelligence," Gough said, adding that because they travel in flocks, they fly up in front of traffic on the highway.

"I've hit a few myself," Gough said. "It's often impossible to miss them."

Gough said fish and wildlife officials are keeping an eye on the situation.

Restaurant gets approval over neighbors' protests

Saanich council Tuesday approved plans for a 108-seat restaurant in Cordova Bay.

Approval depends on owners of Hobbit House Restaurant improving sewage and parking facilities and signing a restrictive covenant limiting the building to restaurant use.

A group of residents at the meeting objected to the rezoning of the 34,960-square-foot property, which previously operated as non-conforming Schoor's Seafood Restaurant.

Cordova Bay property owners said the area is proposed for residential development in the local area plan.

Mayor Mel Couvelier and Ald. Geoff Vantreight, Ed Lum and Sandy Noel voted for the rezoning.

Commercial zoning is needed to carry out structural changes to the building, the owners said.

Residents spokesman James Brayshaw, 4595 Cordova Bay, said a large commercial development is not a good idea because of sewer and traffic problems.

A public health inspector reported to council the existing sewage system is malfunctioning and part of the sewage disposal area is on a proposed road dedication, according to Brayshaw.

The report states the sewage disposal system is not large enough to accommodate a restaurant the size planned by Hobbit House.

Brayshaw said increasing the load on the septic tank that would be used by the restaurant could increase erosion of the bank on the water side of the road.

The municipality could be held responsible for future damage to residential properties as a result of enlarging the septic tank and field, he said.

Ald. John Mika said the project should be delayed until sewers are installed in Cordova Bay, a five-year task that will probably begin later this year.

New repair commander

Capt. F. Ray Walton is the new commanding officer of the ship repair unit in CFB Esquimalt.

He succeeds Capt. Jim Knox, who became senior Canadian defence liason officer in London.

Knox has commanded the ship repair unit since January, 1977.

Prior to coming to Victoria, Walton was on the staff of the National Defence College in Kingston, Ont.

Three flee truck when paint burns

Three persons escaped injury when a flatbed truck carrying pressurized paints and solvents caught fire in the 6100-block Pat Bay Highway Tuesday night.

Saanich police said motorist Robert Missud, 401-1226 Johnson, spotted the flames and flagged truck driver David Myers, 21, to pull over.

Myers and two unidentified passengers got out seconds before the fire engulfed the vehicle.

The truck, owned by Bruce Mann Excavating Ltd., 3914 Shelbourne, was destroyed.

Police said a cigarette may have caused the fire which broke out about 8:10 p.m.

Oak Bay police took two women into custody after they were found fighting on Beach Drive Tuesday night.

A spokesman said the women, aged 23 and 25, had apparently been riding in a car when they got into an argument and a struggle ensued.

The car weaved wildly before coming to a stop and the combatants got out and continued their fight on the street.

It took two officers to separate the pair who were taken to the lockup to cool off.

Lions, Paopao pounce on Stamps turnovers

Times News Services

Ollie Bakken is savoring sweet revenge while Calgary Stampeders choked on five costly turnovers that were the main course in a 31-23 British Columbia Lions Western Football Conference win at Vancouver's Empire Stadium Tuesday night.

In the Eastern Conference, kickers accounted for all the scoring as Hamilton Tiger Cats defeated Ottawa Rough Riders 13-3.

"Any time you get released from somebody and come back and get a little revenge it feels good," Bakken, the former Calgary middle linebacker, said after he picked off a Ken Johnson pass to set up the second of three touchdown tosses thrown by B.C. quarterback Joe Paopao.

While the B.C. defence got burned early in both halves — including a numbing 86-yard pass play to Tom Forzani which gave Calgary a one-touchdown lead on the first play from scrimmage — the Lions continually came up with big defensive efforts.

"The defence is settling down better," said Bakken. "We're making a lot of mistakes and we're still winning so I think that once we start playing together a little bit more and make sure we get our responsibilities down I think we'll be a lot better."

Paopao, who threw TD passes of 10, 30 and 35 yards to Harry Holt, Al Charuk and John Henry White, displayed plenty of poise completing 15 of 21 throws while under constant harassment by an improved Stampeder pass rush that sacked him five times.

Paopao also set up the four-yard touchdown run by Donnie Taylor by combining with the Canadian running back on a 66-yard pass and run on the previous play.

The aerial display drew praise from coach Vic Rapp who also was quick to note a subpar performance by the Leos' offensive line.

"I see we had five sacks against us," said Rapp. "Why, that's more sacks than we had in the three previous games.

"Joe hung in there moved around under pressure and still got some pretty big plays."

The other B.C. points came on four Lui Passaglia converts and a 37-yard field goal with about five minutes remaining.

Workhorse running back James Sykes, who sifted through the B.C. secondary for 114 yards on 16 carries and 52 more on four pass receptions, scored the other Calgary TD on a one-yard plunge. John Hay converted both and added field goals of 36, 27 and 16 yards.

The win moved the Lions into a temporary first-place tie in the West with Edmonton Eskimos who visit Toronto Argonauts tonight. B.C.'s next game is a return engagement with the third-place Stamps Tuesday in Calgary.

In Ottawa, kicker Bernie Ruoff and a tough Tiger-Cat defence combined to give Hamilton its win over Ottawa.

Ruoff kicked field goals of 26, 47, 41 and 12 yards and added a 46-yard single.

Gerry Organ kicked a 39-yard field goal for Ottawa.

The win put Hamilton into a second-place tie with the Riders in the Eastern Football Conference. However, the Tiger-Cats have two wins and two losses while Ottawa is now 2-3.

Hamilton backup quarterback Dave Marler replaced Bruce Lemmerman in the second half but had little success in mounting a sustained drive.

The best he could do was get the Ti-Cats to the Ottawa two-yard line in the last three minutes of the game but that drive ended when Ottawa defensive tackle Mike Raines tripped up Rufus Crawford before he could reach the end zone.

Condredge Holloway started at quarterback for Ottawa but was replaced in the second half by Charlie Weatherbie.

Hamilton coach John Payne said he was proud of the defence. "They played good, fundamental football."

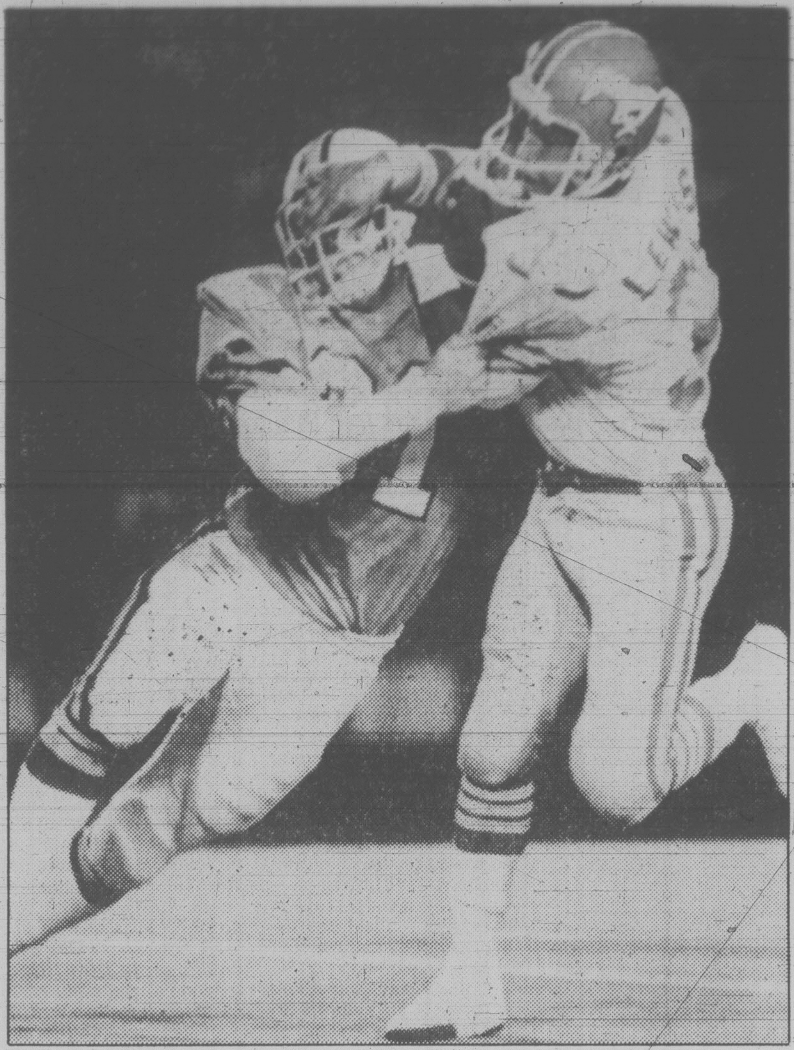

HANGING ON to grip on sleeve of Leo Lewis (33) as he attempts to stop Calgary punt-returner is linebacker Kevin Konar of B.C. Lions. Konar completed task on this play during Canadian Football League game Tuesday at Vancouver and Lions also completed their task by defeating Stampeders 31-23.

red smith

New York Times Service

Chuck Klein of Baker Bowl

NEW YORK — Ted Williams has mellowed but not, it is gratifying to note, to the point of going overripe and gooey. Accepting induction into the Baseball Hall of Fame for his late employer, Tom Yawkey, Theodore Samuel couldn't resist the temptation last weekend to sink a small barb into his old sparmates of the press. "You," he told Duke Snider, another inductee, "are the perfect example of what I always said about the writers. They don't always know everything they think they know. They were 10 years late in getting you here."

As he sometimes was in his spats with the literary set during his playing days, Ted was dead right. Mickey Mantle and Willie Mays were elected to the Cooperstown shrine the first year they were eligible. Duke, their peer in the days when New York had three teams, should have been canonized in 1970 but the voting members of the Baseball Writers' Association dithered bewilderingly.

Still, how about Chuck Klein, whom the veterans' committee chose along with Yawkey? Here is a guy who batted .320 over 17 years with 300 home runs and 1,201 runs batted in, and they kept him waiting for 30 years.

Like most players who enjoyed tenure, Chuck compiled figures as a rookie and as a declining veteran that dimmed his lifetime averages. Rank him over 10 consecutive seasons from 1929 through 1938, and he shows a batting average of .334, with averages of 27 home runs, 104 runs scored and 107 runs batted in. There were individual seasons he enjoyed thoroughly, like 1930 when he batted .386 and knocked in 170 runs but didn't lead the league in either category because Bill Terry hit .401 and Hack Wilson drove home 190 runs.

★ ★ ★

Chuck wasn't a big man as athletes go, but he knew how to use his muscles. A trim 185 pounds on a 6-foot chassis, he had yellow hair, pale blue eyes, freckles, and a lazily lovely left-handed swing. There is no truth to the story that Philadelphia newspapers kept a headline standing in type: "Klein Hits 3 As Phillies Lose." Chuck never hit three home runs in a game but on July 10, 1936, he hit four. Chances are the Phils lost that day, too.

The rap against Klein, and probably the obstacle that delayed him on the road to Cooperstown, was the fact that he had his best years in a memorable house of horrors named Baker Bowl. It was felt that Lady Godiva could hit .334 with 27 home runs in that chummy playground, with or without spikes. It might be exaggerating to say that the outfield walls cast a shadow across the infield, but if the right-fielder had eaten onions at lunch, the second baseman knew it.

The towering right-field wall was given over entirely to a bright orange sign announcing that the Phillies used Lifebuoy soap which in those days advertised its deodorizing properties. "And they still stink," proper Philadelphians said indulgently. A wire fence screened off the bleachers in left-field where several hundred gamblers sat every day. Under a big sign reading "No Betting," they bet on the game in front of them, other games around the majors and the individual performances of hitters and pitchers. How they survived a season was a mystery, for the same faces were there day in and day out with never any evidence of fresh money.

Unkind visitors watching a game in Baker Bowl for the first time sometimes remarked that the only thing live was the ivy that struggled for a handhold on the facade of the clubhouse in center field.

★ ★ ★

The press box was a deep, narrow section of the upper deck directly behind home plate. Though it was fenced off from the public seats, hundreds of customers crowded into the little space one day when a wild electrical storm roared in on gale winds. Being in the middle of the roofed grandstand, the press box was least exposed to the horizontal sheets of rain, but just staying comparatively dry was no bargain. The wind found fingerholds in the eaves and around girders and shook down a Niagara of rust, dust and the accumulated grime of decades to coat the clientele with a film of filth. Meanwhile the old stands groaned and swayed and sagged frighteningly under the concentrated weight.

When Jim Brosnan was pitching for the Cincinnati Reds in old Crosley Field he remarked that it was such a small park a pitcher couldn't afford to make a mistake. "As a matter of fact," he said, "it's a small town. You can't afford ANY mistakes."

That was doubly true of Baker Bowl, where it was a joy to watch a master like Dizzy Dean, Jess Haines or Guy Bush work. On other occasions, though, the entertainment often tended to drag. Then inmates of the press box would improve the shining hours by throwing peanuts at the large, bushy head of Stan Baumgartner of the Inquirer, who always sat in the front row. Stan's sconce was an inviting target and his patience great.

One day when the Cubs were in town the peanut supply ran out. Maybe somebody ate them. Authors took to throwing water in Lily cups. It leaked through the floorboards and dripped on the seats in the lower deck. In those days you could sweep the stands with a firehose and raise no protest but this day Gerry Nugent, owner of the Phils, arrived to deliver stern reproof.

"After all," he said, "we have clients downstairs."

"Gad!" said Warren Brown of Chicago. "What a story!"

Csonka on waivers

MIAMI (AP) — Miami Dolphins asked waivers Tuesday on Larry Csonka, after their star fullback wanted to negotiate with other National Football League teams in the wake of a final offer made by owner Joseph Robbie.

Coach Don Shula said Csonka, who had not reported to training camp because of a contract dispute, was upset by reports quoting Robbie as saying he had made Csonka a final offer of $230,000 — and that any other NFL team could sign him for the same price without providing compensation for Miami.

"The Larry Csonka situation has been brought to a head by the stories in the papers the last two days," Shula said. "Csonka was upset. He asked to be put in a position where he could contact clubs free of contractual obligations to the Dolphins.

"The only way this can be done is place him on waivers."

Sam the Eagle possible problem

LOS ANGELES (AP) — Sam the Eagle, the mascot of the 1984 Olympics, is also a character on television's The Muppet Show, and therein — perhaps — lies a problem.

The people who control the London-based Muppet Show don't know for sure if the name Sam the Eagle is protected by their copyright.

Neither is it clear that it would matter if it is.

"I don't know that is a conflict," said Mack Newberry, a Muppet Show publicity representative at the Solters, Roskin and Friedman agency.

Newberry said the firm's New York office and the Muppet organization are discussing the matter "just to see what can be done with it."

The people who created the mascot say the duplication in names is a coincidence. And Los Angeles Olympics officials say it doesn't matter, anyway, because their own Sam bears no resemblance to the Muppets' character.

C. Robert Moore of Walt Disney Productions in Burbank — the man who created the Olympic mascot — said he never even thought about the Muppet character when he created his.

"We tried first to get something that would symbolize Los Angeles itself. Frankly, not a thing came to mind. We had 30, 40 artists working on it. Nothing.

"Then we expanded and tried to get something that would symbolize the state of California. The golden bear was out because the Russians just got through using a bear mascot. That took care of California."

Moore said he tried, unsuccessfully, to get something to symbolize the West Coast.

"It was then that we decided to reach to the rest of America and use the eagle. The whole thing took us three, almost four months. We did it gratis. We did it because it's an honor to create something for the Olympics, and we also did it for the publicity value."

Seven-run spree gets Blues back on win track

A seven-run spree in the second inning carried Victoria Blues to a 10-8 win over Walla Walla Padres Tuesday in a Northwest League baseball game at Royal Athletic Park.

Padres had downed the Blues 8-4 Monday to end a four-game winning streak by the Victoria club and the teams will meet at 5 p.m. today to finish the series.

The Blues collected their seven runs in the second frame on four singles, a double, a walk, two errors and a two-run homer cracked by Joe Lorenz.

Lorenz also singled and scored. Paul Kirsch and Barry Moss drove in two runs each.

Dave Christianson was the big gun for Walla Walla, getting three hits in four trips to the plate, driving in three runs and scoring once. Jerry Davis hit the Padres' only home run in the top of the first inning as the visitors jumped into a 3-0 lead.

Blues' first-baseman Gary Humpston was ejected from the game in the sixth inning after questioning a call and moments later Victoria's starting pitcher Al Arietta was also thrown out for making derogatory remarks on his way to the dugout after being replaced by reliever Eric Snider.

The win by the second-place Blues tightened the league race considerably as leading Bellingham Mariners were beaten 10-5 Tuesday night by the Central Oregon Phillies, leaving Victoria just four games behind. The Mariners open a two-game series against the Blues at 7 p.m. Thursday at Royal Athletic Park and play them again Friday night in Nanaimo.

(Linescores on page 18)

Sports tonight

There's both professional and amateur baseball action on the sports-watching list tonight and it's playoff time for the Victoria Shamrocks and for local softball teams. For the fans who prefer to do their sports-viewing at home, there's CFL football and major league baseball on television.

Victoria Blues play Walla Walla Padres in a Northwest League **baseball** game at 5 at Royal Athletic Park while the first game in the best-of-three Cosmopolitan Senior Amateur League semi-final series between Capital Radiators and Lumberworld gets under way at 6:30 in Lambrick Park.

The Shamrocks open their best-of-seven Western **Lacrosse** Association semi-final against Vancouver Burrards at 8 in Memorial Arena.

In **softball**, with all but one game at 6:30, playoffs continue in the Heywood Men's League at Heywood Avenue Park, in the Macdonald Men's League at Macdonald Park and in the Victoria-Saanich Women's League at Hyacinth Park. A contest between the Stuffy McGinnis Men's League All-Stars and the Victoria Budgets is set for 6:15 at Central Park.

Television

CFL action, with Edmonton Eskimos at Toronto, will be on Channel 8 at 5 and at 7:30 on Channels 2 and 6 there's baseball with Toronto Blue Jays at Cleveland Indians.

On Channel 2 at 11:45, Tuesday's B.C.-Calgary CFL game will be shown.

Larry, sniping aces in spotlight tonight

By BILL WALKER

It will be the goalkeeping of all-star Larry Smeltzer and the one-two scoring punch of Kevin Alexander and Jim Lynch of the Shamrocks against the rock-ribbed Vancouver Burrards defence when the Western Lacrosse Association clubs open their semi-final playoff tonight at Memorial Arena.

Shamrocks finished the year with the lowest goals-against record (257) and Smeltzer had the best average while Alexander won the scoring title and Lynch finished second.

Alexander had 80 goals and 62 assists for 142 points and Lynch 54 goals and 113 points.

Scoring champion for the previous three seasons, Nanaimo's Brian Evans wound up in third place with 105 points.

Burrards, meanwhile, were the hottest club down the stretch, winning eight of their last 10 games.

Two of those victories came over the Shamrocks in Vancouver while the Rocks administered an 18-9 defeat to Burrards in the last meeting between the teams here. However, that victory may be tempered by the fact Burrards were short three of their better players — Doug Hayes, Brian Celli and Dave Tasker — in that one.

On the season, Shamrocks won four games and Burrards two.

Alexander also has equalled one of the oldest league records in the books — for scoring goals in consecutive games.

The record is 41 games, set by Alfie Davy between Oct. 9, 1933 and May 7, 1935. On Saturday in Nanaimo, Alexander scored in his 41st consecutive game.

He was shut out on July 21, 1979 by Mac Maude, following which he scored in the next four games in 1979 on July 24, July 25, July 27, and July 30. He was not dressed for the final game Aug. 1.

Add to that 13 playoff games which gave him 17 in 1979.

This year he scored in all 24 games. And oddly enough, the closest he came to missing was against the same Burrards he faces tonight.

It was in the 15th game of the season, and he got his only goal of the game with 28 seconds left to play.

It was the second time Alexander has scored 80 goals. He got 85 in 1978.

Second game of the best-of-seven is at Kerrisdale Thursday with the third game here on Saturday.

Adanacs triumph in double overtime

COQUITLAM (CP) — Coquitlam Adanacs edged New Westminster Salmonbellies 17-16 in two overtime periods Tuesday night to take a 1-0 lead in their Western Lacrosse Association best-of-seven semi-final.

Rico Bellusci scored the winner with 30 seconds gone in the 20-minute sudden-death overtime period.

Coquitlam led 4-3 at the end of the first, but New Westminster held a 9-8 advantage at the end of the second. The teams finished regulation time tied 13-13, then played through a 10-minute overtime period to a 16-16 draw, setting up sudden-death overtime.

Ray Mattinson and Tim Kelly scored three goals each for Coquitlam. Bellusci, Gord Quilty and Randy Bryan each scored twice. For New Westminster, Brian Tasker and Ivan Tuura had three goals each while Bob Tasker and Bill Mosdell scored twice each.

Games fund chairman named

WINNIPEG (CP) — James Richardson, former federal Liberal cabinet minister, has been named chairman of a fund-raising campaign for Canadian athletes attending the 1982 Commonwealth games.

The appointment of Richardson, a minister from 1968 until his resignation as defence minister in 1976, was announced by the national executive of the Commonwealth Games Association of Canada.

The association hopes to to raise more than $1 million to help cover the cost of sending a Canadian team to the Games in Australia.

CHAMPIONSHIP LACROSSE

PLAYOFF ACTION
★ TONIGHT ★
8 P.M. MEMORIAL ARENA
THE MANN CUP CHAMPIONS
★ VICTORIA ★
SHAMROCKS
VS.
VANCOUVER
BURRARDS

ADULTS $4.00; YOUTH and O.A.P. $2.00; CHILDREN $1.00

8-6

Taylor takes 100 metres; U.S. stars top medal marks

ANGELLA TAYLOR

ROME (CP) — Angella Taylor of Toronto won the women's 100 metres and U.S. track and field athletes, who boycotted the Olympics, enjoyed a modest consolation prize Tuesday night by beating Moscow gold medal performances in three events at an international meet.

The Golden Gala meet came just two days after the end of the Olympics and was billed as a chance for representatives of boycott countries to show what they could do against the Olympians.

Taylor, fast out of the starting blocks, held off the fast closing Natalyoa Bochina of the Soviet Union and Alice Brown of the U.S. Her winning time was a modest 11.27 seconds.

World Cup champion Debbie Brill of Aldergrove placed third in the women's high jump behind Sara Simeoni, the Italian Olympic champion and world record holder, and Ursula Kielan of Poland.

Simeoni won with a height of 1.98 metres to 1.91 for both Kielan and Brill.

Desai Williams of Toronto finished third in the men's 200 with a time of 21.01, an event won by Otis Melvin of the United States (20.71) with Colin Bradford of Jamaica (20.72) in second place.

U.S. high jumper Nat Page finished fourth in the high jump behind a West German sweep led by Dietmar Moegenburg, who cleared 2.30 metres. Claude Ferrange of Montreal finished 11th.

Americans Edwin Moses in the 400 hurdles, Stan Floyd in the 100 and Ben Plucknett in the discus throw all bettered the marks that had won Olympic gold.

Moses, who holds the world record of 47.13 in his event, ran a slow 48.51 in leading an American sweep.

Floyd also led a U.S. sweep in the 100 where he is unbeaten this year. He was clocked in 10.20 seconds. Scotsman Alan Wells won the Moscow race in 10.25.

Karl-Hans Riehm of West Germany won the hammer throw with a mark of 80.78 metres to beat the Olympic gold medallist, Yuri Sedykh of the Soviet Union.

In the men's 400 run, West German Harald Schmid set a personal best of 45.17 to win. Olympic champion Viktor Markin of the Soviet Union was third.

Five Olympic champions, including two Soviet women and three Italians, managed to win their events.

Soviet Vera Komisova shaved 0.17 second off her own gold medal time to win the 100 hurdles. Tatyana Kazankina ran a slow 3.58.94 in the 1,500 metres but overtook the early leader, American Mary Decker, to win.

Frenchman Thierry Vigneron staged a major upset in the pole vault by beating Wladislaw Kozakiewicz, the Polish Olympic champion and world record-holder, Wladislaw Kozakiewicz. Vigneron won with 5.70 metres.

CFL STATISTICS

Western Conference	G	W	L	T	F	A	P
Edmonton	3	3	0	0	90	40	6
B.C.	4	3	1	0	117	86	6
Calgary	5	2	3	0	120	124	4
Saskatchewan	4	1	3	0	73	118	2
Winnipeg	4	1	3		71	100	2
Eastern Conference							
Toronto	4	3	1	0	72	58	6
Ottawa	5	2	3	0	82	108	4
Hamilton	4	2	2	0	86	62	4
Montreal	3	1	2	0	36	51	2

Tonight's Games

Edmonton at Toronto
Montreal at Saskatchewan

HAMILTON 13, OTTAWA 3

First Quarter

Ham — FG Ruoff 26 9:38

Second Quarter

Ham — FG Ruoff 47 4:32
Ott — FG Organ 39 12:37

Third Quarter

Ham — Single Ruoff 46 6:38

Fourth Quarter

Ham — FG Ruoff 41 0:43
Ham — FG Ruoff 12 12:20

Hamilton	3 3 1 6—13
Ottawa	0 3 0 0— 3

Attendance: 24,181

	Ham.	Ott.
First downs	16	9
Yards rushing	84	19
Yards passing	203	89
Net offence	268	71
Passes made-tried	20-34	11-27
Interceptions	3	2
Punts-average	10-43	11-43
Fumbles-lost	2-0	2-2
Penalties-yards	10-60	9-77

Net offence is yards passing plus yards rushing, minus team losses.

Individual

Rushing: Ham — Crawford 13-46, Marler 3-25; Ott — Crump 7-12, Weatherbie 2-7.

Receiving: Ham — Cyncar 4-66, Dipietro 4-43; Ott — Stenerson 2-32, Crump 3-26.

Passing: Ham — Lemmerman 13-20, 123, 1 intercept, Marler 7-13, 80, 1 intercept; Ott — Holloway 8-14, 57, 1 intercept, Weatherbie 3-13, 32, 2 intercept.

CALGARY 23, B.C. LIONS 31

First Quarter

Cal — TD Forzani 86 pass from Johnson (Hay convert) 0:39
Cal — FG Hay 36 5:02

Second Quarter

B.C. — TD Charuk 30 pass from Paopao (Passaglia convert) 3:23
B.C. — TD Holt 10 pass from Paopao (Passaglia convert) 14:18
Cal — FG Hay 27 14:59

Third Quarter

Cal — TD Sykes 1 run (Hay convert) 4:03
Cal — FG Hay 16 12:11
B.C. — TD Taylor 4 run (Passaglia convert) 13:31

Fourth Quarter

B.C. — TD White 35 pass from Paopao (Passaglia convert) 1:44
B.C. — FG Passaglia 37 9:44

Calgary	10 3 10 0—23
B.C.	0 14 7 10—31

Attendance — 25,465

	Cal.	B.C.
First downs	20	13
Yards rushing	144	89
Yards Passing	352	233
Net Offence	494	289
Passes made-tried	19-37	15-21
Interceptions	1	3
Punts-Average	6-42	10-47
Fumbles-lost	4-2	2-1
Penalties-yards	10-53	10-93

Net offence is yards passing plus yards rushing, minus team losses such as yards lost on broken plays.

Individual

Rushing: Calgary — Sykes 16-144, Burden 3-23; B.C. — White 7-42, Sloan 7-35.

Receiving: Calgary — Forzani 3-137, Burden 8-117; B.C. — Taylor 3-78, White 4-69.

Passing: Calgary — Johnson 19-37, 352 yds., 3 intercept; B.C. — Paopao 15-21, 233 yds., 1 intercept.

Triangle still alive in B.C. tournament

VANCOUVER — With a 4-1 victory over Nanaimo, Triangle of Victoria kept its hopes alive Tuesday in the B.C. Little League baseball playoffs here.

Triangle batters cracked out nine hits in support of Darren Halls' five-hit pitching to oust Nanaimo from the double-knockout tournament.

The Victoria team, which has lost once but remained in the tournament with a 3-1 win over Coquitlam Sunday, meets Victoria Drive of Vancouver Thursday.

Metalmen gain senior boxla final

It's Victoria Athletics versus Esquimalt Universal-Sheet Metal in the best-of-three Vancouver Island Senior "B" Lacrosse League playoff final starting Thursday night at Pearkes Arena.

The Metalmen reached the final Tuesday night by edging G. and W. Landscaping 12-10 in the third and deciding game of their semi-final series.

Scott Browning scored three goals for the Metalmen and teammate Mark Roberts scored twice. Ray Pallan led the Landscapers with three goals while Sohan Bafy scored two goals and Mike Beaulac had a goal and four assists.

Rogues boost playoff hopes

MEMPHIS, Tenn. (AP) — Tony Field and David Huson scored within five minutes to give Memphis Rogues a come-from-behind 2-1 victory over Portland Timbers in a North American Soccer League game Tuesday night.

The victory kept alive Memphis's hopes for a wild card playoff berth, leaving them with a 12-16 record. The Rogues now have 106 points, two less than third-place Detroit Express in the American Conference Central Division.

Portland fell to a 10-17 mark with 89 points. Division cellar.

Dale Mitchell scored the Timbers' lone goal at 42:53.

Playoff due for B.C. title

Unbeaten when the rains came, Victoria and Enderby will clash in a sudden-death playoff either in Victoria or Vancouver this weekend to decide the B.C. senior "B" baseball championship.

The Victoria all-star team and Enderby shared the lead in the double-knockout provincial playoffs in Prince George when the holiday weekend tourney was washed out.

Legion hits all-time low

It's all over for the season for Esquimalt Legion.

Esquimalt went down 8-4 to Burnaby Cablevision before a crowd of about 300 at Esquimalt Sports Centre Tuesday night to end its worst Western Canada Junior "A" Lacrosse League season since the franchise, formerly Victoria McDonalds, was formed in 1972.

The Legion squad finished last in the five-team league with a 7-17 win-loss record.

Dan McLenaghan and Doug Deschner scored two goals each to lead Burnaby and the other visiting scorers were Lyle Robinson, Keith Keller, Wayne Hinader and Guy Prentice.

Gord Redlin, Gord Taylor, Bruce Alexander and Terry Jay scored for Esquimalt which could manage only one goal in the last 40 minutes after holding Burnaby to a 3-3 after the first period.

In goal for Esquimalt, Derek Croucher made 25 saves while Dwight Maetche stopped 32 shots for Burnaby.

	W	L	T	F	A	Pts
New West	17	6	0	297	256	34
Burnaby	12	11	1	297	262	25
Richmond	12	12	0	313	348	24
Coquitlam	10	12	1	261	279	21
Esquimalt	7	17	0	275	297	14

Next game: Tonight — New Westminster at Coquitlam

Creery, B.C. team off to New Zealand

Mike Creery of Victoria left today with 13 other athletes on a B.C. team to compete in road running races and cross country events in New Zealand. Highlight of the trip will be the N.Z. road race relay championships in Wellington on Aug.30.

Before he left, Creery raced to victory Tuesday night in the 5,000 metres in the latest meet of the Richmond Grand Prix track and field series.

His winning time was 14 minutes, 42.6 seconds. Brian Steele of Brandon, Man., was second in 14:57.5 and Steve Pomeroy of Vancouver Olympic Club was third in 15:00.2.

AJ
AJ AUTO SUPPLY LTD.
WATCH FOR OUR BIG SALE

EDWARD motors ltd.
HEADQUARTERS
SAAB
3319 DOUGLAS
384-1161
Dealer 6605

DA VINCI SOCCER CLUB
Division II and III
are now practising for 1980/81 Season at Vic West Park.
All interested players and coaches are invited Mondays & Wednesdays at 6:30 p.m.
Manager:
Ray Wildy
382-3055

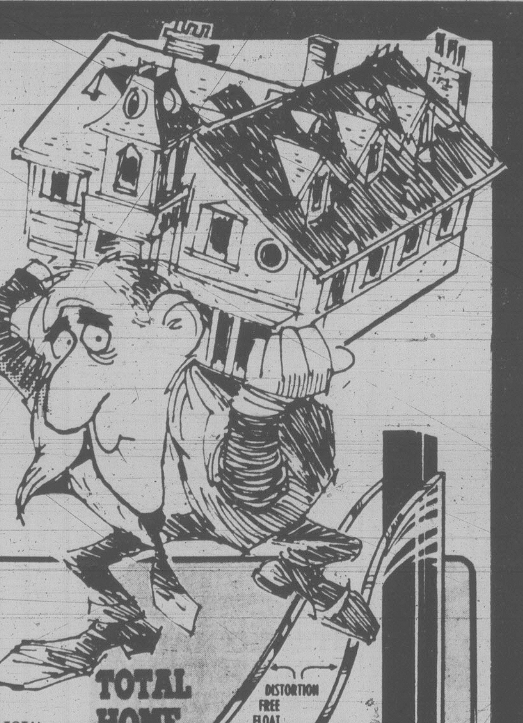
TOTAL HOME COMFORT!
DISTORTION FREE FLOAT GLASS
EXCLUSIVE NON-GLARE BLACK SPACER
HANDLAID INNER SEAL
OUTER SEAL
10 YEAR GUARANTEE
As seen on TV with BARRIE CLARK

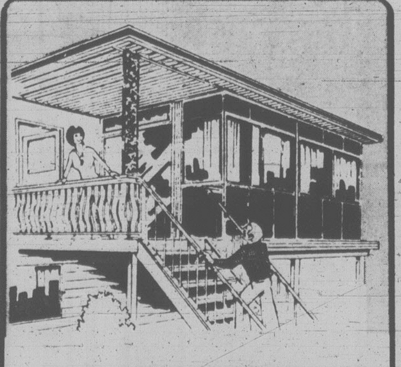

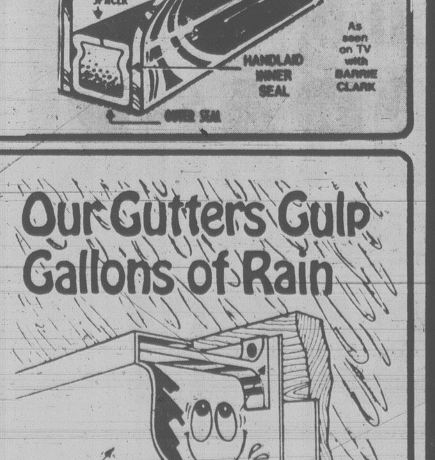
5" CONTINUOUS ALUMINUM GUTTERS · ROLL FORMED ON OUR TRUCK
RUGGED SUPPORT HANGERS · ALUMINUM
ALUMINUM FACIA PLATE
EXISTING WOODEN FACIA BOARD

DON'T MOVE... IMPROVE!

DOUBLE-SEALED INSULATING GLASS
WILL THE INSULATING WINDOW IN YOUR FUTURE BE CLEAR OR CLOUDY?

The aim of the people at GRANITE is to bring you TOTAL HOME COMFORT. To keep you warm in the Winter and cool in the Summer we have the TV advertised DOUBLE-SEALED INSULATING GLASS WINDOWS.

Converting or replacing single pane windows reduces thru glass heat loss up to 50%. And remember, only the 2-Seal Sealing System warrants a 10-year guarantee against leakage — twice as long as the industry standard of 5 years for "run of the mill" 1-Seal units exclusive Black spacer bar prevents annoying light reflection between the sealed glass.

$500 LOW INTEREST B.C. HYDRO LOANS AVAILABLE

THE GREAT COVER UP!
SUNDECK COVERS AND ENCLOSURES
• INCLUDING RAILINGS •

For a SUNDECK that gives you all-year-round use, install GRANITE's all-season maintenance-free, insulated enclosure consisting of double-sealed insulating glass windows, patio doors and insulated panels arranged to give you maximum privacy. Precision engineered and factory assembled for accurate and rapid installation. If you only require a cover, the GRANITE quality is still there with the rigid domed skylights and precision-fitted extruded aluminum framings.

• CALL NOW •

5" CONTINUOUS HURRICANE GUTTERS
Our Gutters Gulp Gallons of Rain

These gutters take care of themselves for twenty years! They're continuous from corner to corner, are strong enough to support a ladder. Installation is fully guaranteed. Facia and soffits to match!

$500 LOW INTEREST B.C. HYDRO LOANS AVAILABLE ON INSULATION AND STORM WINDOWS!

GRANITE
INDUSTRIES LTD.
Serving all of Vancouver Island

• CALL FOR FREE ESTIMATES •
516 WILLIAM ST. — VICTORIA
384-4148
• UP ISLAND CALLS •
CALL ZENITH 2209 COLLECT

Tire Sale
Selection, service and savings in Woodward's Tire and Auto Centres.

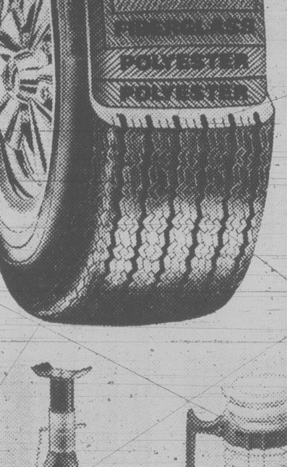

Woodward's Safety Belt Whitewall Tires

2 ply polyester body plus 2 fibreglass belts. 25,000 miles warranty!

SAFETY PRICE INSTALLED	
A78 × 13	34.99
D78 × 14	38.99
E78 × 14	40.99
F78 × 14	43.99
G78 × 14	45.99
H78 × 14	47.99
G78 × 15	46.99
H78 × 15	48.99
L78 × 15	56.99

Jack Stands take 3000 lbs. load capacity. Adjustable height to 16½" — 42 cm.
SALE Pair 10.99

Coffee or Tea Pot Set Plugs into 12 volt lighter socket.
SALE 5.99

Car Vacuum Cleaner plugs into cigarette lighter socket. 12 volt.
SALE 17.99

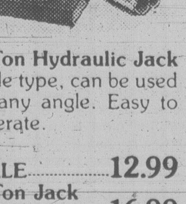

2 Ton Hydraulic Jack Axle type, can be used at any angle. Easy to operate.
SALE 12.99
3 Ton Jack
SALE 16.99

Simulated Sheepskin Seat Throw Super thick 80 oz. pile. Strap-on buckles ensure snug fit. Installs in minutes.
SALE 18.99

Monro Matic Shock Absorbers Heavy duty. Lifetime guarantee.
SALE 12.99
Radial Matic Shock Absorbers (not shown) SALE 17.99
Installation extra.

14 POINT PARTS AND LABOUR ENGINE TUNE-UP
With 4 months or 4,000 miles guarantee

•Initial ignition system analysis •Test cylinder balance •Supply and install points, condenser and rotor •Adjust carburetor idle •Check P.C.V. valves •Check gasoline filter •Make final ignition system analysis •Clean and test battery cables and holdown •Supply and install resistor type plugs •Check H.T. wiring, distributor cap and coil •Check air cleaner element •Road test. For most domestic and some import cars, additional parts or service will be quoted before proceeding. Tune ups by appointment in the following Service Centres only: Guildford, Sevenoaks, Victoria, Oakridge and Port Alberni. Does not include electronic ignitions.

4 Cylinder	6 Cylinder	8 Cylinder
SALE 32.99	SALE 39.99	SALE 47.99

Car Motors are high pressure steam cleaned at our Guildford Service Centre.
EACH 12.00

WOODWARD'S TIRE AND AUTO CENTRES

Woodward's
The Store That Has It All!
Woodward's Mayfair, phone 386-3322.
Store Hours: 9:30 a.m.-5:30 p.m. Monday, Tuesday and Saturday.
Evening shopping Wednesday, Thursday and Friday nights 'til 9:00 p.m.

Williams gets 1,000th win; Expos lead Bucs by three

Times News Services

He had to sit through a scoring marathon and a 48-minute rain delay, but Montreal manager Dick Williams finally got the chance to savor his 1,000th victory as a major league manager after a National League baseball game in Montreal Tuesday night.

"Either I'm real old or I've been with a lot of good ballclubs," Williams said after the Expos battered New York Mets 11-5. "I guess it's a combination of both."

As Williams popped the cork on a bottle of champagne, he quickly dismissed the personal significance of the milestone triumph.

"It's an individual honor, but it has nothing to do with what we're trying to do with our club here," he said. "Hopefully, I'll be able to cherish it after we win the playoffs and World Series."

The Expos contribution to their manager's big night was a 14-hit barrage that shelled New York starter John Pacella and three relievers while giving the Expos a three-game lead in the National League East over second-place Pittsburgh.

Pittsburgh lost to Chicago 11-3.

"Our pitching was awful," said Mets manager Joe Torre. "Pacella's young, that's the only explanation I can give you for his performance."

Montreal starter Bill Gullickson fared better than his counterpart, lasting seven innings, but he staggered through a 10-hit effort.

"The humidity got to me," said Gullickson. "Fortunately, with that big a lead I could afford to make some mistakes."

Gary Carter, Rodney Scott, Andre Dawson and Larry Parrish each drove in two runs for the Expos.

Meanwhile, Cincinnati manager John McNamara said his team is on the scent of the National League West Division championship and San Diego Padres manager Jerry Coleman tended to agree.

"This team smells something and they are playing better ball," McNamara said after the Reds pulled within 2½ games of division leading Houston Astros and second place Los Angeles Dodgers with a 9-2 win over San Diego. Astros and Dodgers both lost.

JIM SZABO

Szabo gets RCV post

Jimmy Szabo, one of Canada's top competitive skaters in recent years, will teach figure skating at the Racquet Club of Victoria.

Szabo, 21, finished third at the 1978 Canadian championships and then turned professional to tour for a year as a performer with Ice Capades.

He joins skating pros George Crha, Glen Burns, Frank Nowosad, Sid Turner, Jean Westwood and Sandra Willard at the Racquet Club.

Manitoba gains final in Victoria

LETHBRIDGE (CP) — Manitoba won the Western Canadian senior select soccer championship during the weekend and will join teams from Ontario, Atlantic Canada and British Columbia in the Canadian Schreyer Cup final, Aug. 15-17, in Victoria.

BASEBALL SCORES

NATIONAL LEAGUE

East

	W	L	Pct.	GBL
Montreal	59	45	.567	—
Pittsburgh	56	48	.538	3
Philadelphia	54	47	.535	3½
New York	51	54	.486	8½
St. Louis	46	57	.447	12½
Chicago	43	58	.426	14½

West

	W	L	Pct.	GBL
Houston	58	47	.552	—
Los Angeles	58	48	.547	½
Cincinnati	57	51	.528	2½
San Francisco	52	55	.486	7
Atlanta	47	58	.439	11
San Diego	47	60	.448	12

New York 001 020 110— 5 14 3
Montreal 122 300 30x—11 14 0
Pacella (3-2), Glynn (3), Hausman (6), Reardon (8) and Trevino, Benton (8); Gullickson (3-3), Sosa (8) and Carter. **HR**: Mon — Parrish (11).

Pittsburgh 000 201 000— 3 9 1
Chicago 003 020 51x—11 15 0
Candelaria (7-11), Scurry (6), Romo (7) and Ott; Reuschel (8-9) and Blackwell. **HRs**: Chi — Martin 2 (19), Johnson (5), Buckner (6).

Los Angeles 020 200 000— 4 5 1
Atlanta 000 001 005— 6 7 2
Goltz, Sutcliffe (6), Howe (9), Stanhouse (0-2) (9) and Yeager; Niekro, Camp (4-4) (9) and Benedict. **HRs**: LA — Monday (4); Atl — Hubbard(6).

San Diego 000 001 100— 2 11 1
Cincinnati 310 050 00x— 9 11 0
Lucas (4-7), Kinney (3), Rasmussen (6) and Tenace, Fahey (6); Moskau (8-3), Bair (8) and Bench, Nolan (7). **HR**: Cin — Concepcion (5).

San Francisco 010 420 020— 9 9 1
Houston 102 000 000— 3 10 0
Stimber, Lavelle (0-3) (4), Holland (8) and Sadek; Pladson (0-3), Andujar (4), Roberge (5), Smith (5), LaCorte (7) and Ashby. **HR**: Hou — Puhl (12).

AMERICAN LEAGUE

East

	W	L	Pct.	GBL
New York	66	39	.629	—
Baltimore	59	44	.573	6
Detroit	56	46	.549	8½
Milwaukee	55	50	.524	11
Boston	54	50	.519	11½
Cleveland	52	49	.515	12
Toronto	45	58	.437	20

West

	W	L	Pct.	GBL
Kansas City	66	40	.623	—
Oakland	55	53	.509	12
Texas	51	54	.486	14½
Minnesota	47	59	.443	19
Chicago	46	58	.442	19
California	40	64	.385	25
Seattle	39	67	.368	27

Seattle 000 022 000— 4 10 2
California 210 000 02x— 5 13 0
Bannister, Heaverlo (4-1) (5), Roberts (8) and L. Cox, Hill (5); Barr, Montague (4), Aase (6), Clear (8-9) (8) and Whitmer, Cliburn (9).

Kansas City 000 300 030— 6 6 0
Detroit 000 000 021— 3 10 0
Leonard, Quisenberry (12-8) (9) and Porter; Wilcox (11-7), Underwood (8) and Parrish. **HRs**: KC — Brett (13); Det — Summers (9).

Toronto 000 002 030— 5 14 1
Cleveland 034 000 01x— 8 12 0
Kucek (3-4), Moore (3) and Davis; Grimsley (3-0), Cruz (8) and Hassey. **HR**: Tor — Bonnell (11).

Texas 420 101 000— 8 18 0
New York 001 000 000— 1 10 0
Jenkins (10-9), Darwin (9) and Sundberg; John (15-5), Davis (7), Bird (9) and Cerone. **HRs**: Tex — Rivers (4), Zisk (15).

Milwaukee 000 000 100— 1 7 2
Boston 010 000 02x— 3 7 0
Caldwell (9-8), Castro (8) and Moore; Eckersley (7-10), Burgmeier (9) and Fisk. **HRs**: Mil — Oglivie (27); Bos — Fisk (13).

Chicago 200 000 000— 2 7 2
Baltimore 001 051 01x— 8 11 0
Hoyt (4-1), Wortham (6), Robinson (8) and Kimm; Stone (17-4), Martinez (8) and Graham. **HRs**: Chi — Johnson (13); Balt — Crowley (5), DeCinces (9).

Minnesota 000 020 000— 2 3 1
Oakland 010 000 20x— 3 8 0
Koosman (9-10), Corbett (7) and Wynegar; Langford (11-9) and Essian.

NORTHWEST LEAGUE

Northern Division

	W	L	Pct.	GB
Bellingham	30	18	.625	—
Victoria	25	21	.543	4½
Grays Harbor	23	23	.500	6
Walla Walla	24	24	.500	6

Southern Division

	W	L	Pct.	GB
Eugene	26	22	.542	—
Salem	24	24	.500	2
Cent. Oregon	20	28	.417	6
Medford	18	30	.375	8

Walla Walla 310 010 030— 8 13 4
Victoria 070 111 00x—10 11 0
Greg Patton, Mike Smith (2) and Bob Geren; Al Arietta (4-2), Eric Snider (6), Rob Butler (8) and Don Hyman. **HRs**: WW — Jerry Davis; Vic — Joe Lorenz.

Cent. Oregon 10, Bellingham 5
Eugene 10, Grays Harbor 5
Medford 17, Salem 4

PACIFIC COAST LEAGUE

Hawaii 7 Portland 6
Tacoma 9 Salt Lake 4
Vancouver 6 Spokane 4
Albuquerque 7 Ogden 5
Phoenix 6 Tucson 1

Woolco
A
B
BULLIT

STANDOUT SPECIAL

Save 20% to 24%!
Action-packed 'Bullit' Joggers

A. Nylon and Mesh uppers with flared action sole. Grey/Burgundy trim. B. Nylon uppers with Suede toe trim and heel piece. Blue/Yellow trim. Both have cushioned ankle padding and insoles. Men's 7-11 even. Boys' 1-6 even.

Reg. Woolco Prices, Boys' pair 18.88 Men's pair 19.88. Woolco Sale Price, pr.: Your Choice

$15

Save 15% to 26%!
"Canvees Pro" . . . A Step Ahead

A step ahead in style, comfort and price! Cotton Canvas oxfords with Cotton Terry lining. Cushioned insoles for longer wear. Reinforced Rubber toe bumper. White/Blue trim. Men's 7-11 even. Women's 5-9 even.

Reg. Woolco Prices, Women's pair 12.97, Men's pair 14.97. Woolco Sale Price, pr: Your Choice

$11

Prices Effective 'Til Saturday, August 9, Or While Sale Quantities Last

Woolco
DEPARTMENT STORES
A DIVISION OF F.W. WOOLWORTH CO. LTD.

Town and Country Shopping Centre
Douglas Street and Saanich
Personal Shopping only, please!
Store Hours: Monday to Saturday
10 a.m. to 10 p.m.

ENJOY THE RED GRILLE FROM LIGHT SNACKS TO MEALS...

WIN A summerfunthing

Play it daily and be eligible to win weekly prizes. It's easy and it's fun — just follow the instructions below . . .

THIS WEEK'S PRIZES

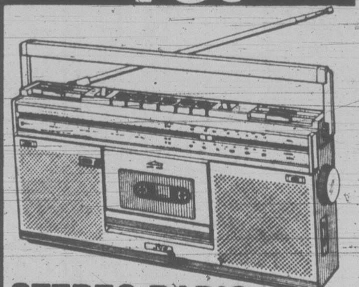

1st
STEREO RADIO CASSETTE RECORDER

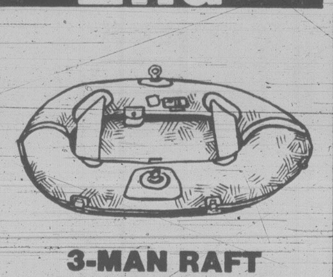

2nd
3-MAN RAFT WITH OARS AND PUMP

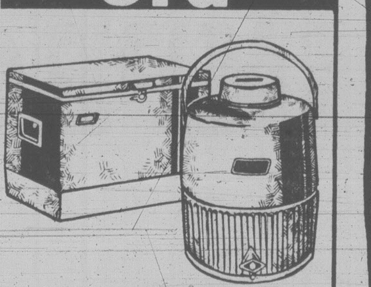

3rd
PICNIC SET (Cooler & Jug)
4 sets to be won

HOW TO PLAY

Locked inside the "SUMMERFUNTHING" safe are many valuable prizes. Some of those prizes could be yours if you find the correct PASSWORD that opens the combination lock. It's an exciting game that's fun and easy to enter. The instructions on the dial give you the position of the letters in the "SUMMERFUNTHING" PASSWORD. All you have to do is find the first letter to start. For instance, suppose you started at the letter E and the instructions read 2nd LETTER-FOUR COUNTER CLOCKWISE. Count four spaces in a counter-clockwise direction from the letter E and you arrive at the letter A. The next instruction reads 3rd LETTER-EIGHT COUNTER CLOCKWISE, so count off eight spaces in a counter-clockwise direction from the letter A and you arrive at the letter S. Finally the 4th letter. SIX CLOCKWISE means you count in a clockwise direction from the letter S and you arrive at the letter Y. In this example the PASSWORD is the word E-A-S-Y. To give you another clue and to add to the interest, each day's password is scrambled and you will find it at the bottom of the illustration.

GAME RULES

1. Winners will be chosen by random drawing from all valid entries. All winners must answer a skill testing question.
2. Winners from the previous week will be published in the Saturday Times and Sunday Colonist.
3. It is not necessary for contestants to buy the Colonist or Times to enter the SUMMERFUNTHING contest. An exact drawing of the entry form printed in the Colonist or Times may be made on a plain piece of paper. Note: copies produced by any other process will not be accepted.
4. The SUMMERFUNTHING judges will have the final decision on any interpretation of Game rules.
5. As a condition of receiving prizes, recipients agree to allow publication of their names and pictures in the Colonist or Times for no additional consideration. Submission of an entry indicates acceptance of all rules. No prize substitutions.
6. The contest is open to all readers of the Daily Colonist and Victoria Times on Vancouver Island and the Gulf Islands. Employees of Victoria Press and their immediate families are not eligible to enter.
7. In fairness to all, the Colonist or Times cannot answer questions or respond to phone calls or letters regarding THE SUMMERFUNTHING CONTEST.
8. All winners will be determined by a random draw from all valid entries.

HOW TO ENTER

Complete the puzzle and fill in the "PASSWORD" on the entry form. Clip out the entry form and send it to us in an envelope with the puzzle number printed in the top left hand corner of the envelope. (As illustrated.)

Be sure to include your name, address and phone number on the entry form.

Enter as many times as you wish but make sure each entry is in a separate envelope.

Mail your entries to:
"Summerfunthing"
Post Office Box 1390
Victoria, B.C.
V8W 3C4

or drop your entries off at
Victoria Press
2621 Douglas St.
Monday through Friday
8:30 a.m. to 5:30 p.m.

A new puzzle will appear each day, but the weekly winners will be selected from all entries submitted for the previous week's puzzles.

To be eligible, your entry must be received by 5:30 p.m. on the Thursday following the week the puzzle was published.
Enter daily, or as often as you wish, but be sure each entry is submitted in a separate envelope.

CRACK THE SAFE DAILY IN THE COLONIST and TIMES

unscramble the clue, then CRACK THE SAFE!

PUZZLE NO. 44

WRITE PUZZLE NO. HERE STAMP
"SUMMERFUNTHING"
POST OFFICE BOX 1390
VICTORIA, B.C.
V8W 3C4

THE PASSWORD IS ....

YOUR NAME ....
YOUR ADDRESS ....
....
YOUR POSTAL CODE ....
YOUR PHONE NO. ....

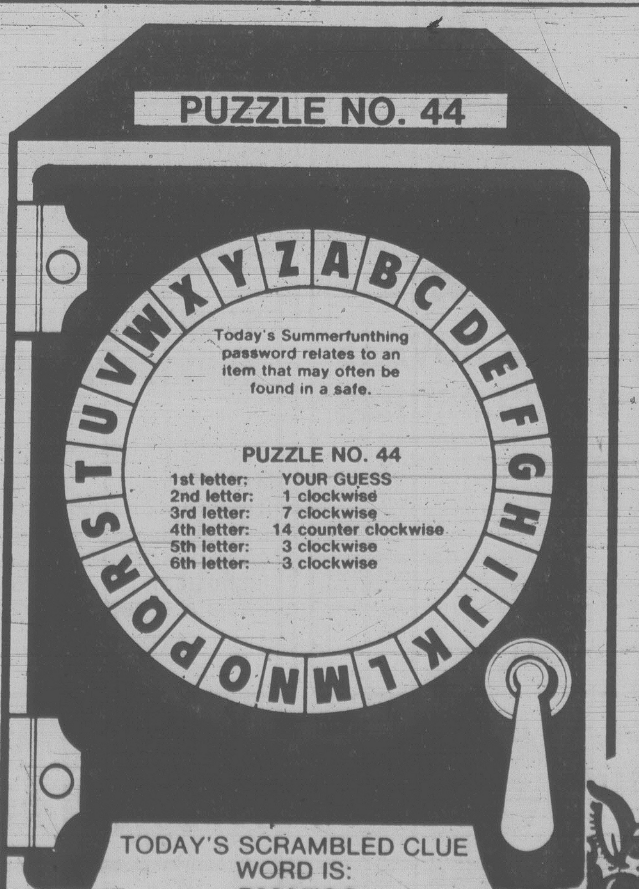

PUZZLE NO. 44
X Y Z A B C D E F G H I J K L M N O P Q R S T U V W

Today's Summerfunthing password relates to an item that may often be found in a safe.

PUZZLE NO. 44
1st letter: YOUR GUESS
2nd letter: 1 clockwise
3rd letter: 7 clockwise
4th letter: 14 counter clockwise
5th letter: 3 clockwise
6th letter: 3 clockwise

TODAY'S SCRAMBLED CLUE WORD IS: PMATSS

Willock second

VANCOUVER — Bernie Willock of Victoria placed second in the Gastown Grand Prix bicycle race Monday, just losing a furious last-lap duel to Canadian junior champion Alex Steida of Vancouver.

Steida completed the 60-lap, 54-kilometre race through Gastown in a time of 1:10.56, finishing half a bike length ahead of Willock.

Two weeks earlier, Willock was the senior champion in the Garibaldi cycle race while Steida won the junior competition.

Steida and Willock were on their own in the late stages of Sunday's race, pulling away from the remaining 38 grand prix contestants over the rough cobblestone streets. Former-Victorian Tom Morris of Vancouver was third.

Prat competes in Peru event

Roddy Prat of Victoria is competing in badminton events with the Canadian team this week at the junior Pan-American Games in Lima, Peru.

Prat, 16, earned his spot on the Canadian team when he won three titles in his age group at this year's provincial junior championships.

Rutherford keeps leads over Sneva

NEW YORK (AP) — Johnny Rutherford retained both his point and earnings lead in the 1980 Championship Auto Racing Teams series despite a fifth-place finish in the Watkins Glen 150 Sunday.

Rutherford, winner in four of the seven Indy car races this season, remains far ahead of second-place Tom Sneva in both categories.

Rutherford has won $416,905 for the season, followed by Sneva at $181,410 and Bobby Unser at $165,309.

This year's Indy 500 winner has 3,290 championship points. Sneva has 2,310 and Unser is third at 1,954.

Gustafson top driver in autocross

Neil Gustafson took top honors Sunday in autocross competition staged Sunday off Keating Cross Road by the Vancouver Island Racing Rally Association.

Gustafson posted fast time of the day and won the open special contest, ahead of runner-up Dean Peters of Chilliwack and Ken Alexander of Duncan.

Rob Scott, Gord Stone and Jim Giles finished one-two-three in the closed special, Travis Bradley topped the production class and club car laurels went to Alexander, who was followed by Jim Bridges and Gustafson.

AJ
AJ AUTO SUPPLY LTD.
WATCH FOR OUR BIG SALE
8-6

OK
TIRE STORES
RETREADS

600x12
A78x13
B78x13
C78x13

B78x14
C78x14
560x15
24.95 OK

E78x14
F78x14
G78x14
H78x14
27.95 OK

F78x15
G78x15
H78x15
J78x15
29.95 OK

3030
NANAIMO ST.
Turn off Finlayson
at Trader Vic's
386-3156

Radio Shack®

SUN & FUN sale

save 30%
48.88
Reg. 69.95

REALISTIC

Back to school...
and what a way to go!

"Super mini" stereo cassette player — delivers 8 watts. Sliding volume, balance and tone controls. Insert cassette to start player; pushbutton eject turns player "off". Auto-Stop with indicator lamp. Locking fast forward. 12-1803

REALISTIC
Has the engineering of a much larger system!

OPTIMUS™-23 responds from 55-20,000 Hz. Smooth-transition at 3500 Hz. Ported enclosure & 10" woofer with cone-radiating area of 46 sq. in. Delivers bass to below 60 Hz. RPH* 75 watts. 40-2032

Were 129.95 each
Now 149.95 each
89.95 each
save $40 each
*Recommended power handling

save $100

REALISTIC AM/SSB mobile CB

199.95
Reg. 299.95

1/3 off! Greater range, cleaner signals get message through when AM communication is impossible! Choose from 40 AM & 80 SSB channels. Superb freedom from adjacent channel interference, because of dual IF stages & crystal ceramic filters. Quartz PLL circuitry. Even use TRC-450 as a 5-watt PA amplifier & receive CB calls! 21-1564

save $100

Add a cassette deck to your stereo system!
REALISTIC

SCT-19 — with Dolby† for improved dynamic range and frequency response plus lower tape noise. Special bias and EQ switches, lighted VU, record level meters, dual concentric record level controls, 3-digit tape counter and full Auto-Stop. 14-608

†TM of Dolby Laboratories Inc.

189.95
Reg. 289.95

save $15
REALISTIC

34.95
Reg. 49.95

Here's your own "hotline" to the weather situation

Weatheradio... monitors weather data on VHF-FM radio stations. With bad weather alert signal and LED signal indicator. 12-155

Tape not included

save $30

8-track ... AM/FM stereo radio

REALISTIC
109.95
Was 139.95
Is 149.95

CONCERTMATE™-8 — twin 3-1/2" speakers, plus "Wide-Scope" switch. Hi/Lo tone switch. AFC on FM. Ceramic filters, earphone jack. Jack for 12VDC. AC cord. Portable use — 8 "D" cells**. 14-920
**Batteries not included

Beyond the ordinary!
Deluxe PRO-II headphones

More than 1/3 off! Mylar diaphragm 1" voice coils. 10-22,000 Hz response — 2 full octaves beyond ordinary headsets. 33-1006

save $30
54.95
Reg. 84.95

save $17 each
REALISTIC

TRC-75 CB makes your outings fun!

TRC-75 CB 3-channel, 100 mW walkie-talkies. Separate speaker & mike. Battery condition meter, jack for earphone or speaker, push-pull audio. Crystals for Channel 14 only. Buy crystals for up to 2 more channels. Requires 8 "AA" cells or 10 rechargeable batteries*. 21-175

Reg. 46.95 each
29.95 each

save 25%
REALISTIC
29.95
Was 39.95
Now 44.95

Pick it up and take it away... AM/FM compact!

Hi-lo switch, built-in AFC, slide volume and tuning control. AC to battery switching (uses 4 "C" cells**). 3" speaker. Telescoping antenna. Earphone. 12-667

REALISTIC
save $15
39.95
Reg. 54.95

Take one to school ...portable cassette recorder CTR-49

Auto-Level & Auto-Stop. Jacks for remote mike, aux, earphone & 12VDC adapter. AC cord. Or use with 4 "C" cells**. A neat portable! Get yours while this great price lasts! Don't miss out! 14-809

Let's fight MD together!

Turn your battery purchases into campaign dollars.

Join us for our second annual campaign. From August 4 to 16, every cent from every Radio Shack general purpose Enercell you buy will go towards the never-ending battle to conquer Muscular Dystrophy. By stocking up on our high-performing batteries during this special two-week period, you can do your part to hasten the search for a cure.

Radio Shack
a national supporter
THE MUSCULAR DYSTROPHY ASSOCIATION OF CANADA

"AA" cell 23-468 34¢
"D" cell 23-466 39¢
9V cell 23-464 79¢
"C" cell 23-467 39¢
8-6

Radio Shack
DIVISION TANDY ELECTRONICS LIMITED
VISA
master charge

UNIVERSITY HEIGHTS
3870 Shelbourne St. 477-9119

DUNCAN STORE
250 Trunk Rd. 748-1712

HARBOUR SQUARE
910 Government, Lower Mall 384-6411

LANGFORD STORE
727 Goldstream Ave. 478-3822

MAYFAIR STORE
159-3147 Douglas St. 382-6221

RADIO SHACK'S POLICY ON ITEMS OFFERED IN THIS ADVERTISEMENT
The products in this ad were selected in advance of this offering; therefore, situations may occur where certain products may not be available at all stores. If the product is temporarily out of stock, we will issue a Rain Check enabling you to obtain the item at the advertised price. Prices shown are in effect at Radio Shack stores and are the maximum at Authorized Sales Centres (Dealers). Dealers are not obligated to stock, but may obtain the full Radio Shack line. We are not liable for typographical errors. All registered trademarks are the property of Tandy Corporation, Tandy Electronics Limited being a registered user.

SANDOWN ENTRIES

THURSDAY, AUG. 7
Post Time: 5:35 p.m.

FIRST — One mile pace and trot. Purse $800, claiming.
1. Hannrihan (G. Tonkin)
2. Delta Chief (J. Hudon)
3. Macs Glory (J. Hodson)
4. Senga Glo (R. Johnson)
5. Senga Levi (R. Tutty)
6. Outasight Margie (G. Tonkin)
7. Dianes Man (K. Quinlan)

SECOND — One mile pace and trot. Purse $800, claiming.
1. Jeppy Ho (J. Rankin)
2. Roaming Pence (J. Gagnon)
3. Barbwire Brad (D. Smith)
4. B.C. Flyer (D. Guest)
5. Sunmaker (M. Armstrong)
6. Glen Crooks (K. Quinlan)
7. Peggis Sugar Plum (J. Bouvier)

THIRD — One mile pace and trot. Purse $800, claiming.
1. Lustre Stream (M. Vukelich)
2. Bosco Frank (T. Burke)
3. Andys Buzzer (D. Jungquist)
4. Tea N Crumpets (C. Sibiga)
5. Cheyenne Mohawk (Virag)
6. Little Duster (D. Guest)
7. Charms All (G. Hworth)

FOURTH — One mile pace and trot. Purse $800, claiming.
1. Pason Ell Roy (J. Gagnon)
2. Sugar Hill Trophy (G. Tonkin)
3. TV Pilot (T. Burke)
4. Valley Jim (M. Vukelich)
5. Montecristo Chip (M. Green)
6. Virden Boy (Hill)
7. Nechako Chris (G. Hworth)

FIFTH — One mile pace. Purse $1,000, claiming.
1. Open Range (D. Sibiga)
2. Fleeting Fame (M. Vukelich)
3. Senga Boegy (A. Bowman)
4. Gladys Command (C. Sibiga)
5. Union Miss (K. Quinlan)
6. Rosies Posey (P. Coleman)
7. Pop Mckylo (M. Stymest)

SIXTH — One mile pace. Purse $1,100.
1. Frosty Fonz (R. Tutty)
2. Who Don (J. Hudon)
3. Holridge Gi Gi (E. Arsenault)
4. B.C. Lionel (D. Guest)
5. Shadows Sienna (P. Coleman)
6. Navy Grog (K. Quinlan)
7. Combat Osborne (T. Burke)

SEVENTH — One mile pace. Purse $1,150, claiming.
1. Mr. Joe Kool (G. Tonkin)
2. Dunhoe (M. Armstrong)
3. Nevercantell (G. Hworth)
4. Baron Lea A (D. Jungquist)
5. Come Back Due (K. Quinlan)
6. Mediator Hanover (K. Quinlan)
7. Beau Gerry (E. Arsenault)
8. Saska Wind (P. Matthews)

EIGHTH — One mile. Purse $1,400, claiming.
1. Pride Bay (D. Jungquist)
2. Deacon Brodie (W. Urquhart)
3. Cut The Deck (J. Hudon)
4. Zinger (K. Quinlan)
5. Able Majesty (K. Quinlan)
6. Holridge Caper (P. Matthews)
7. Gil Counsel (Hill)

NINTH — One mile pace. Purse $1,400.
1. Dixboro Knox (E. Arsenault)
2. Shadows Adios (G. Tonkin)
3. Combat Lands (S. Ericssen)
4. Ardens Bret (B. Dryden)
5. Shyster Max (P. Coleman)
6. Alana Mist (K. Quinlan)
7. Here By Chance (L. Hill)
8. Aldershot (D. Jungquist)

TENTH — One mile pace and trot. Purse $800, claiming.
1. Surrey Leader (H. Ericssen)
2. Lennies Choice (D. Guest)
3. Jet Seeman (M. Stymest)
4. Rebel John (E. Arsenault)
5. Duane Relda (K. Quinlan)
6. Assiniboia Brave (A. Bowman)
7. Worthy D A (D. Smith)
8. O Promise Me (D. Sibiga)

Also eligible: The Wild Weed (J. Hudon), Captain Ucody N.

Martin skips winning crew

A Burnside combination consisting of skip Flora Martin, Wilf Bridge and Eleanor Jarvis captured the Ashford Trophy by defeating Victoria's Vee Hewin, Dot Johnson and Clarence Johnson 27-7 in the final of the mixed triples competition at Burnside Lawn Bowling Club.

Victoria West's Sue Belton, Mike Belton and Jim Allan finished third while Helen Banks, Bob Banks and Edna Messum of Burnside were fourth in the event in which a woman must skip.

Charlie White special on TV

One of Victoria's noted fishing authorities is going to be featured on television.

Author, guide and underwater camera expert, Charlie White was to be the object of attention of a CKVU film crew here for three days this week.

The hour-long program on White will appear as the Saturday Show on CKVU, channel 13, on Saturday Aug. 16 from 6 to 7 p.m.

WALKING RECORD

TILLSONBOURG, Ont. (CP) — Ann Peel, 19, of Ottawa has shattered her Canadian women's five-kilometre walking record with a time of 24 minutes, 53.9 seconds.

"I'm moving, I'm touching, I'm dancing... and I love it!"

Suddenly life is fun again. Because I'm with people I like. People who like me. Dancing has done it for me. It can do it for you. Call Arthur Murray's today. Tomorrow, you'll be dancing! And loving it. Public and ex-students invited to weekly Friday night parties 9-11 p.m.

Arthur Murray
FRANCHISED DANCE SCHOOLS
©1979 Arthur Murray Inc.

Under new ownership.
MON.-FRI. 1 TO 10 P.M.
715 YATES 385-1476
SPECIAL
FREE TRIAL LESSONS
7-27

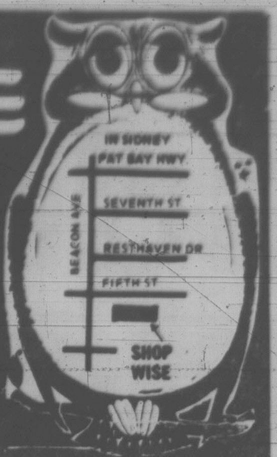

SHOP WISE
BEST FOOD BUYS!

We Reserve The Right To Limit Quantities

9819
5TH STREET
SIDNEY
MON.-FRIDAY 9-9
SATURDAY 9-6
SUNDAY 10-6

Prices Effective
Thurs., Aug. 7 to Sun., Aug. 10

EVERY WEDNESDAY 10% OFF
Excluding Cartons of Cigarettes, Tobacco and Butter. Minimum order $5.00. Ad prices not in effect Wed.

Superior C.O.V. PIECE BACON .... lb. 1.09
PRIDE OF CANADA COTTAGE ROLL .... lb. 1.69
SCHNEIDER'S MEAT PIES 4 Varieties 2x4 oz. pkg. 79¢
SCHNEIDER'S PURE PORK SAUSAGE .... 500 g 1.29
CANADA GRADE "A" ROUND STEAK Full Cut .. lb. 1.99
CANADA GRADE "A" (PREVIOUSLY FROZEN) BEEF TENDERLOIN .... lb. 4.59
CANADA GRADE "A" RUMP ROAST Boneless lb. 2.29
NESTEA Reg. or Tropical Blend ICED TEA .... 24 oz. 1.89
SQUIRREL PEANUT BUTTER .... 1 kg 2.19
PLUSH CARPET CLEANER . 16 oz. 1.79
JULIA MUSHROOMS Pieces and Stems .. 10 oz. 2 FOR 99¢
Bye the Sea TUNA Chunky Light 6½ oz. 1.09
PINETREE PEANUTS Dry Roasted .. 325 g 1.09
TULIP LUNCHEON MEAT .... 12 oz. 99¢
YORK PURE STRAWBERRY JAM ... 24 oz. 1.99
LIBBY'S TOMATO JUICE .... 48 oz. 99¢
ENCORE INSTANT COFFEE with chicory .... 8 oz. 4.69
POONAKANDY TEA BAGS .... 160's 2.99
NABOB TRADITION COFFEE Vacuum pack .... 1 lb. 3.29
BECEL MARGARINE .... 1-lb. tub 1.19
NIAGARA ORANGE JUICE .... 12½ oz. 65¢
SNOWCAP GREEN PEAS .... 2 lb. 69¢
CANADA No. 1 SNOBOY CANTALOUPES .... ea. 39¢
Fresh NECTARINES ...... lb. 55¢
CANADA No. 1 Local CAULIFLOWER .. ea. 75¢
CANADA No. 1 Local POTATOES .... lb. 17¢
SCOTT TOWELS .... 2 roll pack 1.19
SAFFLO SUNFLOWER OIL ..... 750 ml 1.29
ARMOUR Irish or Beef STEW 7½ oz. 2 for 79¢
ARMOUR CORNED BEEF .... 12 oz. 1.79
McCAIN SUPER FRIES .... 4 lb. 1.49

We're big in Compact Equipment
(and our terms are really something)

If you think Finning offers only heavy Caterpillar equipment, look again. Today, you can enjoy Cat productivity and reliability in a full range of *compact* machines – new and used. And Harold Perepalkin in Victoria has information on this whole line of compact workhorses, including crawler tractors, wheel and track loaders.

We also carry the top quality JCB line of backhoe loaders and hydraulic excavators. And on every piece of equipment, we offer a choice of purchase or lease plans to suit your individual needs.
Learn all about these great compact machines for yourself – head into Finning in Victoria!

Equipment to fit the job, terms to fit your needs

FINNING
YOUR CATERPILLAR DEALER
Caterpillar, Cat and ⓒ are Trademarks of Caterpillar Tractor Co.

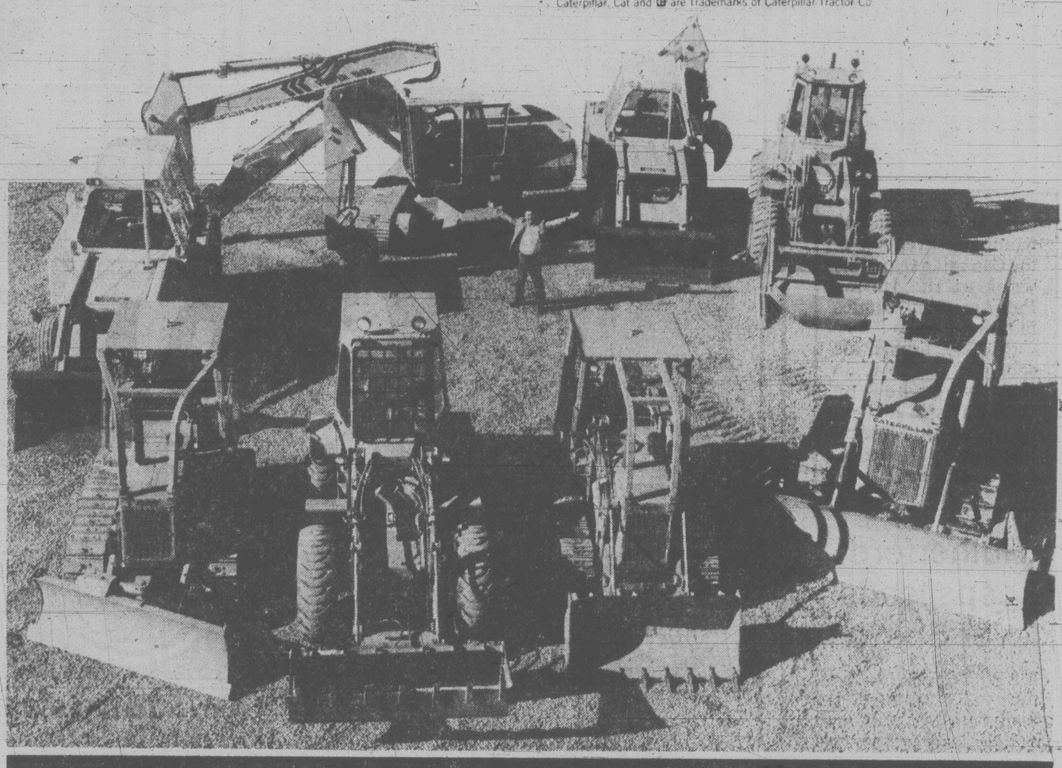

TWICE AS GOOD!

Inglis
Hotpoint

Woodward's first in Canada with the 2 Year Appliance Guarantee*

Inglis Automatic Washer that covers all your laundering requirements. Features: •2 wash/spin speeds •4 cycles including knits •Perma press cool down care •Variable water level and 5 position water temperature control •Self clean lint filter •Agitator mounted fabric softener. SALE $478

Inglis Automatic Dryer Now even better features at a budget price! Features: 3 cycles — custom automatic dry, (regular and permanent press) and timed regular •3 position temperature control •Permanent press cool down care •No tumbled dry rack •Top mounted lint screen. Push to start safety button. SALE $308

*Woodward's agree to repair or replace defective parts and will render the necessary home service and labour for two years at no extra charge.

No extra charge for color or for washer installation to approved plumbing.

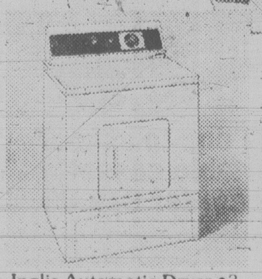

Inglis Automatic Dryer •3 cycles — auto regular, auto permanent press plus 75 minutes timed! •3 temperature selections •Drum light •End of cycle signal •No tumble dry rack.
SALE $338

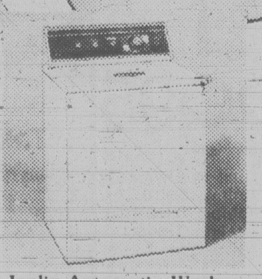

Inglis Automatic Washer •5 cycles from super wash to knits •2nd rinse option •2 agitator speeds and 2 spin speeds •Self cleaning filter •Electric bleach and fabric softener dispensers •5 wash/rinse temperature selections.
SALE $628

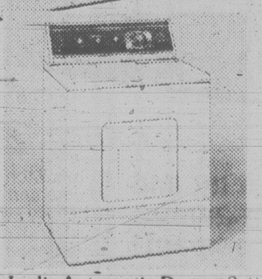

Inglis Automatic Dryer •3 cycles — timed dry, regular, custom automatic dry, regular and permanent press •Interior drum light •5 temperature selection •No tumble dry rack •Adjustable end of cycle signal.
SALE $398

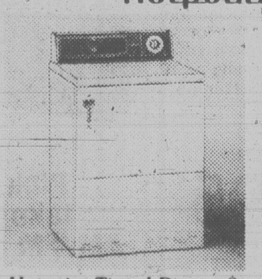

Hotpoint Timed Dryer •3 drying cycles — timed normal, timed perma-press and timed fluff •2 pre-set heat selection — normal and fluff •Removable up-front lint filter •4 way venting option.
SALE $298

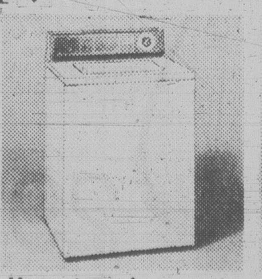

Hotpoint Automatic Washer •3 cycles — normal, perma press and gentle •2 agitation/speed selections •Variable water level •In timer water temperature selections •Bleach and fabric softener dispenser •Self cleaning filter ring.
SALE $448

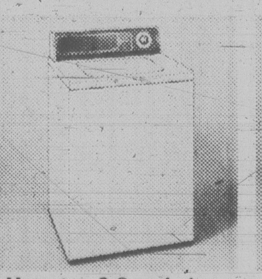

Hotpoint 2-Speed Automatic Washer •3 cycles — extra wash, normal, perma press •2 pre-set water temperature combinations •Pre-set water level •Self clean filter ring •Self levelling rear feet.
SALE $468

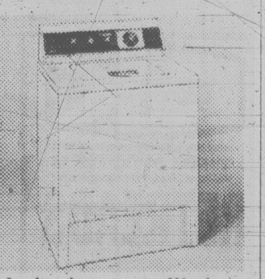

Inglis Automatic Washer •5 cycles including super wash •5 water temperatures •Variable water level •Self clean filter •Second rinse option.
SALE $499
WOODWARD'S MAJOR APPLIANCES

Woodward's
The Store That Has It All!
Woodward's Mayfair, Phone 386-3322. Store Hours: 9:30 a.m.-5:30 p.m. Monday to Saturday.
Evening shopping Wednesday, Thursday and Friday nights 'til 9:00 p.m.

Dead runners didn't heed warning signs

BALTIMORE (AP) — Jogging specialists say two runners who were found dead after a 10-mile race in near 90-degree temperatures may not have heeded warning signs their bodies craved water.

A body believed to be that of the second jogger missing after the race Sunday in Herndon, Va., was discovered Tuesday about a half-mile beyond the finish line.

Identification was expected to be made later of the body, which was clothed in a shirt bearing the race number Henry J. Kronlage, 49.

Kronlage and Patrick Reiley, 31, of Arlington, Va., were the targets of searches when they did not show up after the race.

Reiley's body was found Monday in a grove of trees about a mile from the finish line. The preliminary autopsy report indicated he died of heat exhaustion, which causes disorientation and delirium that could have steered the men off-course in search of shade.

In the past, the race course went through neighborhoods where spectators sprayed runners with water from garden hoses, but this year the course was altered to allow better traffic control.

Neil MacDonald, of the sports medicine clinic at Union Memorial Hospital, said the amount of water available should have been sufficient to prevent deaths "if the runners took all the fluids available."

MacDonald said those who fail to take in sufficient water are usually novice runners.

"Many never have run in hot weather," MacDonald said, adding they get into trouble without knowing it when they bypass water stations.

Reiley was running his first race, but Kronlage had been running regularly for four years and had paced himself at five miles a day in preparation for the weekend run.

John Roemer, president of the Baltimore Road Runners Club, said:

"There are always a number of runners who just don't read their body signals — both novices and experienced runners. They would rather die than stop for water — that's what it boils down to. It becomes a macho thing."

Cole hurls one-hitter in final Tally Ho victory

A one-hitter by Larry Cole enabled Tally Ho to blank Royal Oak Inn 7-0 Tuesday night in a Stuffy McGinnis Men's Softball League game at Central Park.

Cole, who also cracked a two-run double, struck out six batters, allowed two bases on balls and a third-inning single to centre-fielder Dave Elcock.

The win wound up Tally Ho's 27-game schedule with a 17-9-1 win-loss-tie record, one point behind second-place Port Angeles and five behind first-place Victoria Athletics.

Fourth-place Port Alberni has a 17-6-0 record with four games to play.

At Heywood Avenue Park Tuesday night, Bernie Talbot hit a home run and drove in two runs as Athletics beat Mears Realty 10-3 in the opening game of the Heywood Men's League playoff semi-finals.

The other semi-final between Knowles Realty and Capital Builders starts tonight and Athletics and Mears play again Thursday night. All games start at 6:30 p.m.

Meanwhile at Hyacinth Park, Bev Karpiuk pitched a three-hitter to lead Strathcona Stingers to a 7-2 win over MacDonald Furniture in the first game of a best-of-three Victoria-Saanich Women's League consolation semi-final series.

And in Lower Island Softball Association intermediate "B" women's league play, Prairie Inn downed Sooke 6-0 and Rawlings crushed Lakehill Meats 21-3.

HEYWOOD MEN
(Final Standings)

	G	W	L	T	Pt
Athletics	24	18	5	1	37
Knowles	24	17	6	1	35
Capitals	24	17	7	0	34
Mears	24	12	12	0	24
Ingraham	24	8	15	1	17
Strathcona	24	8	16	0	16
Remco	24	2	21	1	5

Horseshoe king

HUNTSVILLE, Ala. (AP) — Walter Ray Williams, a California college student, has captured the world horseshoe-pitching championship for a second time.

Handicap golf begins

Players from all district clubs as well as entries from Pender Island stepped out today in the Canadian Ladies' Golf Association's district National Handicap Awards (NHA) tournament at Glen Meadows.

The tournament is for players with handicaps of no lower than 23 and the two low net winners will represent the district in the provincial NHA tournament at Oliver Aug. 26-27.

Harrington captures windsurfing title

PENTICTON — A Victoria contestant who competed in all four events won the over-all title at the B.C. windsurfing championships here last weekend.

Ross Harrington won the slalom and placed second in the long-distance and freestyle competitions. He failed to place only in the Olympic triangle event.

Richard Myerscough of Sidney was second over-all, with Larry Roy of Saltspring Island third.

Myerscough won the featherweight division of the Olympic triangle and was third in the long-distance race.

Malcolm Smith won the freestyle, performing the three required tricks — the sail 360, board 360 and rail ride — in flawlessly easy style.

Cords MID-SUMMER ENGINE SPECIALS

	OVERHAUL	REBUILD
MOST POPULAR 4-CYL. AUTOS and TRUCKS	498.35	998.00
MOST POPULAR 6-CYL. AUTOS and TRUCKS	660.00	1343.00
MOST POPULAR 8-CYL. AUTOS and TRUCKS	770.00	1721.00

OVERHAUL INCLUDES: Valve grind, install new piston rings, gaskets, oil and filter, tune engine.
REBUILD INCLUDES: Remove and re-install engine, disassemble, clean and inspect, rebore engine, fit new pistons and rings, grind crankshaft and fit new bearings, resurface cylinder head, recondition cylinder head, grind cam shaft, install new cam bearings, install new timing chain, install new valve lifters, gaskets, oil and filter, tune engine.
THIS OFFER IS GOOD FOR MONTH OF AUGUST ONLY
Cords
FOR ALL YOUR MOTORING NEEDS
616 QUEENS AVE.,
Parts 388-4212
Shop 388-4334
DO IT YOURSELF — YOU BET!
ASK FOR PRICES ON PARTS AND MACHINING
8-2

3 PLACES TO SAVE IN VICTORIA
THE OPTICAL DEPT. OF LONDON DRUGS
"EYE EXAMINATIONS ARRANGED"
- DOWNTOWN—1320 DOUGLAS ST. 386-7578
- HILLSIDE SHOPPING CENTRE 595-3511
- INSIDE LONDON DRUGS QUADRA AT McKENZIE 727-2231

master charge
CHARGEX VISA

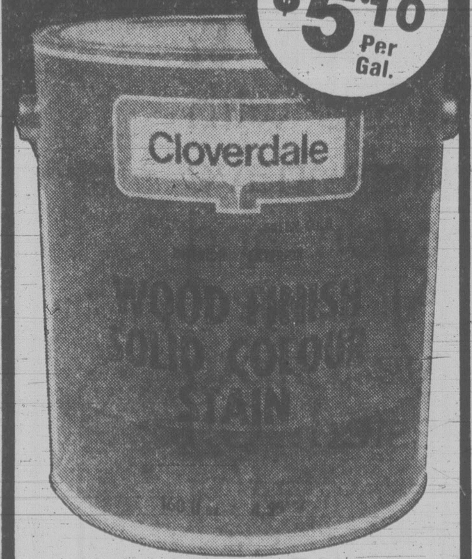

CLOVERDALE Paint n' Paper
This Week's "SPECIAL"
SAVE $5.10 Per Gal.
Regular $17.98 Per Gallon
SPECIAL PRICE $12.88 Per Gal.
Effective Sale Dates Aug. 4 - 10th. Only.
This week's special is available at all Cloverdale Paint 'n Paper stores in B.C. and Alberta.
VICTORIA 382-6148
2644 QUADRA ST.
Weekdays 7:30-5:00 p.m.
Sat. 8:30-5 p.m. Sun. 10:00-4 p.m.
SIDNEY 9768-5th St. 656-3975
COLWOOD 1901 Sooke Rd. 478-5525
Weekdays 8:00-5:30 p.m.
Sat. 8:30-5 p.m. Sun. 10:00-4 p.m.
GRACO SALES AND SERVICE
PUT THE Cloverdale BRAND ON YOUR HOME
7-23
VISA

Exclusive
Only at Woodward's will you find Ted Peck's "exclusives" you can buy with confidence!

"Fishing is one of the most rewarding experiences for everyone — young and old, but without a good rod it's no fun at all. That's why I'm so pleased to have a complete line of rods made to my specifications by one of the world's best rod-makers. These Ted Peck rods that you see only at Woodward's are great value and whether you're a beginner or a "pro" they'll give you an excellent performance every time out. Pick one up and you'll feel what I mean. You'll also find on every rod some of my best tips for the kind of fishing you're going to be doing."

Tight lines
Ted Peck

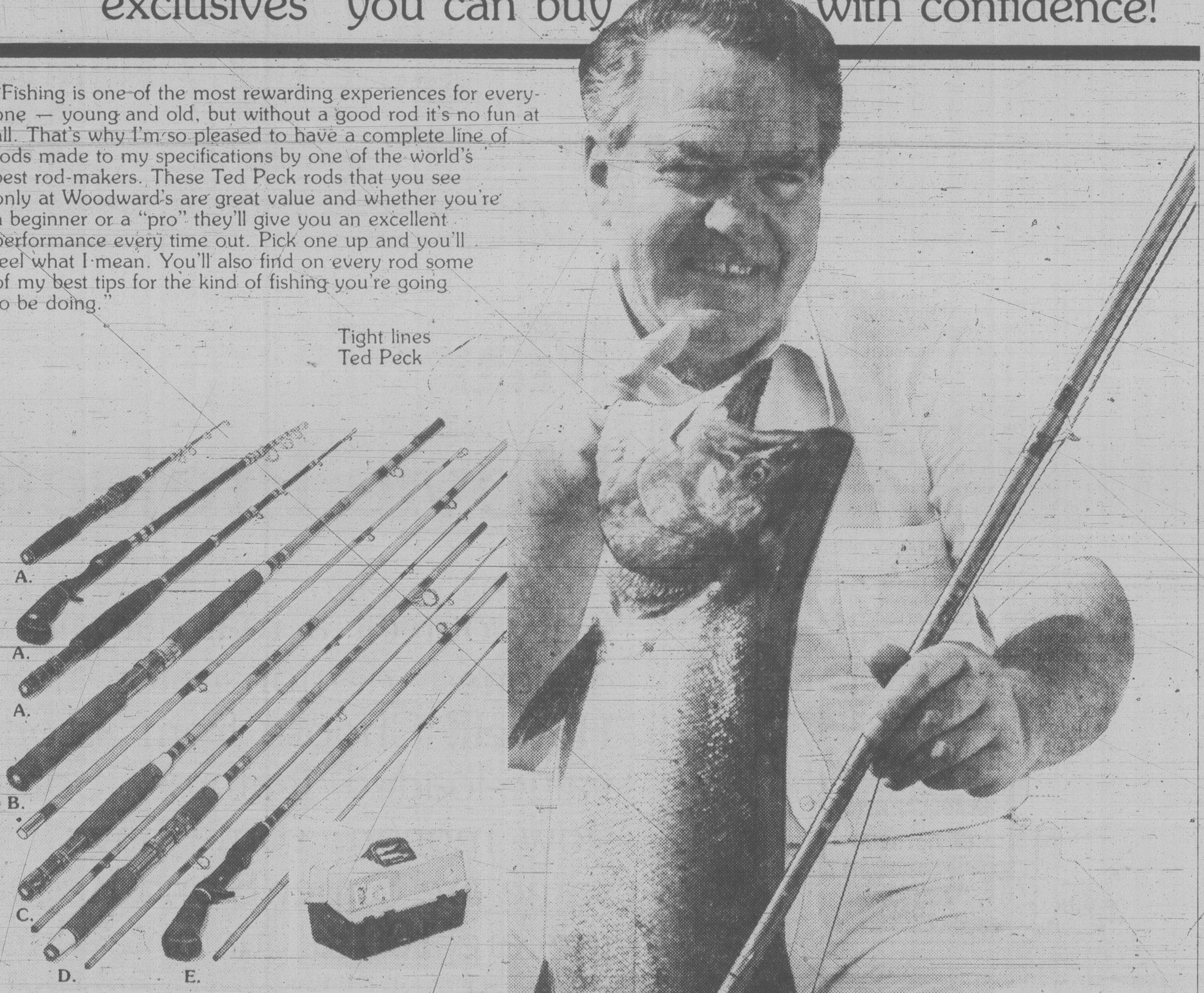

Ted Peck Fishing Rods Quality fiberglass rods from Canada's best known outdoor sportsman. Designed and made to Ted's own specifications, they offer the ultimate in value and design. Rods carry Ted's personal guarantee of satisfaction.
A. Compact Telescopic Pack Rods Spin, Spin/Cast, Spin/Fly, Fly or Ultra Lite.
Your Choice 11.99
2 Piece fishing Rods:
B. Trolling SALE .... 24.99 D. Spinning SALE 13.99
C. Fly SALE .... 11.99 E. Spin/Cast SALE 11.99
(Not Shown) Mooching SALE 19.99
Ted Peck Tackle Box Exclusive to Woodward's, lightweight sturdy construction won't rust or corrode. 3 trays.
Saltwater SALE .... 19.99 Freshwater SALE 12.99
WOODWARD'S SPORTING GOODS

Woodward's
The Store That Has It All!
Woodward's Mayfair, Phone 386-3322. Store Hours: 9:30 a.m.-5:30 p.m. Monday to Saturday.
Evening shopping Wednesday, Thursday and Friday nights 'til 9:00 p.m.

Nechako appeal studied

VANCOUVER (CP) — Aluminum Co. of Canada (Alcan) lawyers are considering whether to appeal a court ruling released Tuesday forcing the company to obey a federal fisheries department order to allow more water to flow into the upper Nechako River.

The decision, made by Mr. Justice Thomas Berger of the B.C. Supreme Court, was hailed by federal fisheries and provincial environment officials as a step that will protect the vital salmon fishery in the Nechako.

But Alcan, which uses diverted water from the upper Nechako to power its north-central B.C. aluminum smelter at Kitimat, said the decision may create uncertainty over water management in the river.

Despite its reservations, Alcan acted on Berger's ruling, increasing the discharge through the Skins Lake spillway south of Burns Lake into the Nechako to the 8,000-cubic-feet-a-second demanded by federal fisheries.

Previously, the company had reduced the spillway flow to 600 cubic feet, arguing that federal officials were unduly alarmed about water temperatures in the Nechako. The fisheries department has been concerned that high water temperatures might harm migrating and spawning salmon only now beginning to enter the Nechako system, a major tributary of the Fraser River.

Wally Johnson, Pacific region director for the fisheries department, said temperatures in the river above the Stuart River junction were "perilously close" to the 20 degrees Celsius level that scientists believe can cause harm to the fish. They reached more than 19 degrees last Saturday.

Lorne Duncan, Alcan's power operations manager, noted in a statement that the firm has an agreement with the B.C. government for a licence to the waters of the upper Nechako and it wants to continue managing the river "in a way which takes account of the various downstream interests."

"As matters now stand, two levels of government may issue orders to the company. This could cause some problems," it added.

"An example right now is fisheries' demand for a discharge from the spillway in the spring of 1981 at a time when, in the past, the government of B.C., through the comptroller of water rights, has ordered complete closure of the spillway because of sudden floods in the Nechako and in the lower Fraser rivers."

In Victoria, provincial Environment Minister Stephen Rogers said he had not yet seen the judgment but is glad the company must increase the flow.

"Especially if the thing were delayed two weeks and we erred the wrong way — erred on the side of conserving water and losing the fish — then we'd really be in a jam because you can't get those stocks back."

He said, however, the federal government stepped on provincial toes when it ordered Alcan to release more water.

Although he agreed with the purpose of the directive, Rogers said the unilateral approach raised more questions than it settled.

"What happens if we get into a situation where the controller of water rights of B.C. asks Alcan to do one thing and federal fisheries asks them to do another thing?"

"We really should have a one-window approach for all federal-provincial problems."

Drug trial March 16

Trial was set in county court Tuesday for March 16 for five men accused of conspiracy to import 33½ tons of marijuana into Canada 15 months ago.

Three of them, William Francis Perka, 35, of Port Townsend, Wash., Paul Oscar Nelson, 28, of Seattle and Marina del Rey, Calif., and Michael Walter Butler, 29, of Westport, Wash., appeared before Judge E.J.C. Stewart for the setting of the jury trial date.

Two Colombians, Jaime Marin, 38, and Albergipson Frasser-Afanador, both formerly of Los Angeles, failed to appear.

Defence lawyer Tom Rafael of Vancouver said he received a telegram saying Marin was delayed by dysentery and Frasser-Afanador was to accompany him by plane.

Crown counsel Gordon Macdonald urged a bench warrant be issued for their arrest but defence lawyer Josiah Wood of Vancouver said there was no requirement for them to be present for the setting of the trial date and that Judge Stewart had a discretion whether to order their arrest.

Stewart said in the circumstances he was not going to issue a bench warrant.

During the proceedings, Macdonald also said the federal justice department will make an application to have the case presided over by a Supreme Court justice rather than a county court judge.

The conspiracy trial is expected to last eight weeks.

Before the judge

A 19-year-old Saanich man was sentenced in provincial court Tuesday to nine months in jail after pleading guilty to theft of $1,000 in U.S. funds, travellers cheques and Chargex vouchers.

Richard Monette, 2829 Dysart, snatched the cash from the chocolate shop in The Empress Monday afternoon while a companion is believed to have distracted the clerk, Judge Harold Alder was told.

The clerk apprehended Monette and during a struggle the cash was dropped.

Monette's lawyer asked that sentencing provide for counselling to assist him in overcoming his drug dependency. The judge concurred.

★ ★ ★

Alder doubted a one-year prison sentence will do much to rehabilitate a 30-year-old man with a drug problem.

"But you could ask for assistance," he told James Murray, 4324 Dieppe, who pleaded guilty to breaking and entering with intent.

Murray was found inside a Yates Street medical building early Tuesday morning after police went there in response to a silent alarm.

Crown prosecutor Robert Mulligan said Murray had a lengthy history of theft and drug convictions.

★ ★ ★

Michael Laforme, 33, was remanded in custody until today for a bail hearing on charges laid after a stabbing at a house in the 1300-block Craigflower during a party Monday afternoon.

He is charged with assault causing bodily harm, robbery and possession of a dangerous and restrictive weapon.

★ ★ ★

In what was termed "a two-day demolition derby," a 17-year-old from The Malahat caused more than $10,000 damage to three cars.

Bradley Havard, along with a juvenile, ripped upholstery, smashed windows and damaged the sides of a stolen car abandoned along the power line road on The Malahat the night of July 5, the judge was told.

In separate incidents the previous day in the Crease Avenue area, he pushed two vehicles from driveways on to the road where they rolled away and hit a sign and a utility pole.

Havard has some emotional problems and was under counselling and supervision at the time, court was told.

He was given a 15-day jail term along with two years probation.

★ ★ ★

A 65-year-old man who bloodied the nose and broke the glasses of city shopkeeper trying to remove him from his store was jailed for seven days.

Patrick McInally, 234 Vancouver, pleaded guilty to causing a disturbance and assault causing bodily harm. The offences took place Thursday in a downtown shopping mall.

"Well sir, don't you think you've sowed your wild oats by now?" Judge Alder asked prior to sentencing.

★ ★ ★

Eli Bridden, 26, of 1682 Whiffen Spit, was given two six-month sentences to be served concurrently after he pleaded guilty to driving Saturday while impaired and under disqualification.

Other drinking-driving convictions: Lawrence Kerr, 50, of 1149 Rockland, fined $400; Joseph Wilson, 21, of 4377 Metchosin, fined $400.

The FOOD FORUM
2585 Cadboro Bay
Prices Effective Aug. 6, 7, 8, 9
Open Daily 'til 9 P.M.
All Rights Reserved While Quantities Last.

MASTER BLEND MAXWELL HOUSE COFFEE	13 oz. bag	2.79
STARKIST SOLID WHITE TUNA in WATER	7 oz.	1.49
CUTCHER SMALL SHRIMP	4 oz.	1.89
KRAFT MIRACLE WHIP	500 g	99¢
SHREDDED WHEAT CEREAL	600 g	1.19
MOTT'S CLAMATO JUICE	48 oz.	1.49
CARNATION COFFEE MATE	375 g	1.49
McLAREN IMPERIAL CHEESE	8 oz.	1.49
TETLEY TEA BAGS	144's	2.99
IVORY LIQUID DETERGENT	32 oz.	1.69
NESTEA ICED INSTANT TEA MIX	24 oz.	1.89
MINUTE MAID FROZEN LEMONADE	Pink or White 12 oz.	69¢
EASY BAKE BREAD DOUGH	5's	1.59

GRADE A PORTERHOUSE STEAKS	lb. 3.19
GRADE A T-BONE STEAKS	lb. 2.99
GRADE A SIRLOIN STEAKS	lb. 2.89
GRADE A STRIP LOIN NEW YORK STEAK Boneless	lb. 3.99
CANADA GRADE A BEEF TOP and BOTTOM ROUND BARON of BEEF	lb. 2.39
RIPENED, GOOD EATING B.C. PEACHES	lb. 49¢
CALIFORNIA, 56's PINK or WHITE GRAPEFRUIT	6/99¢
NEW LOCAL EARLY POTATOES	lb. 15¢

DON'T FREEZE OR CAN FRUIT WITHOUT IT.

A·C·M· EVER-FRESH Stops Browning and Flavor Loss

Just add it to the syrup or sugar you use when preserving. And sprinkle it on your fresh fruit or fruit salad before you refrigerate.

You'll really save. One 4½ oz. jar costs little more than a dollar . . . yet it protects up to 65 pounds of fruit! That's really economical insurance that your hard work will pay off in the best looking, best tasting fruit.

ANOTHER FINE PRODUCT FROM MCP FOODS, INC. ANAHEIM, CA 92803

COUPON

We'll Give You 15¢ To Try A·C·M® EVER-FRESH®

Mr. Grocer: For payment mail coupons to M·C·P· Foods, Inc., P.O. Box 3633, Anaheim, Calif. 92803. We will pay you coupon face value plus 5¢ handling charges for each coupon used by a customer to purchase a bottle of A·C·M· EVER-FRESH. This offer void in any state or locality prohibiting, licensing, or regulating the coupons. The consumer must pay any sales tax included. Fraud clause: Any other application of this coupon constitutes fraud. Invoices proving purchase within the last 90 days of sufficient stock to cover coupons presented for redemption must be made available upon request. Cash value 1/20th cent.

COUPON

EDWARD motors ltd.
SUBARU
HEADQUARTERS IN VICTORIA
3319 Douglas St.
(Opp. ICBC)
384-1161
D.L. 6605

AJ
AJ AUTO SUPPLY LTD.
WATCH FOR OUR BIG SALE
8-6

VIKES SUMMER GYMNASTIC CAMP
Under the Direction of Mr. Dave Bibby
FOR BOYS AND GIRLS
6-18 YEARS OF AGE
UVIC APPARATUS GYM
8:30 A.M. - 12:30 P.M.
DAILY

DATES:	SESSION I	AUGUST 5- 9
	SESSION II	AUGUST 11-15
	SESSION III	AUGUST 18-22
	SESSION IV	AUGUST 25-29

*$40.00 PER SESSION
NOTE: ENROLLMENT IS LIMITED
*ASK ABOUT OUR SPECIAL 10% DISCOUNT
FOR INFORMATION CALL
477-6911 LOCAL 4790
UNIVERSITY OF VICTORIA

Manufacturer's Demo Movie Projector Sale!

Get yourself a real bargain with a precision designed demonstrator model by **Bell & Howell!** Choose from assorted models with value-loaded features. Some models have slow motion, some have multi-motion and some are Super 8 and Regular 8. All projectors are 100% guaranteed for one year from date of sale. Factory packed and tested. On sale while quantities last.

SALE 79.99

Victoria Store only!

WOODWARD'S CAMERAS

Woodward's
The Store That Has It All!

Woodward's Mayfair, phone 386-3322 Store Hours: 9:30 a.m.-5:30 p.m. Monday, Tuesday and Saturday.
Evening shopping Wednesday, Thursday and Friday nights 'til 9:00 p.m.

Oak Bay council splits on outfall

Oak Bay council voted Tuesday night to ask the Capital Regional District's solid waste committee to meet with it after tenders are opened later this month for a south Oak Bay sewage outfall and before the committee reports to the regional board.

The decision climaxed a debate on sewage disposal which lasted more than an hour.

At present, Oak Bay's sewage runs out almost on the rocks at McMicking Point beside the golf course.

The proposal is to move this outfall 1,000 feet closer to McNeill Bay but extend it into deeper water to see if this prevents beach pollution.

This was undertaken at Oak Bay's suggestion after Beach Drive residents opposed an earlier plan to build a pumping station at McNeill Bay to send sewage underground for disposal at Clover Point in the city.

Ald. Susan Brice led off the debate by proposing that Oak Bay council tell CRD and provincial government officials that it supports a program of sewage treatment for the region.

She said the public wants sewage treatment and this wish transcended extra taxes. Oak Bay wasn't prepared to accept raw sewage on its beaches.

Ald. Peter Bunn said that argument was a bit like the saying: "When did you last stop beating your wife?"

He also said he finds it unacceptable that beaches are polluted with solid matter.

But if deepsea outfalls work, he asked if it is necessary to have incredibly sophisticated and expensive treatment plants.

The motion was defeated on a tied vote.

Brice then proposed that council oppose the proposed new McMicking Point outfall at Kitty Island.

She said this plan was doomed from the beginning and there wouldn't be an appreciable improvement of McNeill Bay so it was a waste of money.

Ald. Shirley Dowell said an extended outfall would be needed anyway for overflows and Ald. Neil Swainson, noting the public uproar several years ago which resulted in scrapping the McNeill Bay pumping station in favor of trying an extended McMicking-area outfall, said this might work and save money.

He said this is still worth trying but suggested a compromise resolution calling for Oak Bay ask the CRD to meet it before contracts are awarded "so we can make a recommendation regarding the long-range pursuit of this thing."

Brice's opposition to Kitty Island disposal was defeated 4-to-2 and Swainson's compromise was then approved.

In other business, council deleted a committee recommendation to ban incinerator burning from May to September but then referred the question back to committee for further public comment.

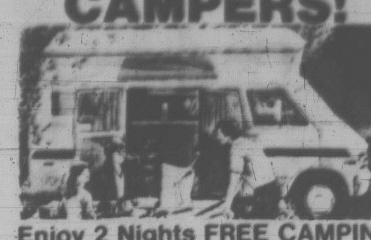

CAMPERS!

Enjoy 2 Nights FREE CAMPING
simply by coming out to
CARDINAL CAMPGROUNDS
Humpback Valley Campground, 12 miles north of Victoria on Highway 1. Follow signs to Campground on Irwin Road and hear about Membership Camping the Cardinal Way.
Valid only if this coupon is presented at the gate.
Offer expires Aug. 30, 1980

25 share in science grants

A total of $192,400 in federal grants from the Natural Sciences and Engineering Research Council will be shared locally by 25 persons.

Twenty-one of the recipients — either from Victoria or attending university here — get $7,000 post graduate scholarships in science and engineering.

Two will receive $14,000 post doctoral fellowships and two others each get $8,700 science scholarships.

The awards rise to $8,500, $17,000 and $11,200, respectively, Sept. 1.

The annual science scholarships went to G.S. Chesshire, a physics doctoral candidate at University of B.C. and Wendy L. Seward, 3925 Holland, a UVic mathematics graduate who will study at University of Toronto.

Postdoctoral fellows are Dr. Don A. Vandenberg, 1641 McKenzie, who will study at UVic, and Dr. David W. Hobill, 4010 Saanich, who will work in France.

Postgraduate scholarships were awarded to:

Allan E. Busch, Campbell River, at the University of Toronto; L.A. Gregory, Cobble Hill, UVic; Gaye D. Sweet, Penticton UVic; Ian D. Courtice, Port Moody, the University of Saskatchewan; Linda S.P. Gordon, Sooke, UVic; John Carminati, 2622 Prior UVic; Edward Su Wah Chan, 3266 McGaw, UVic;

Geoffrey A. Fraser, 3987 Gordon Head, University of Toronto; James W. Fyles, 1720 Kingsberry, McGill; Garry J. Heard, 3211 Shelley, UVic; Leland M. Humble, 3965 Bear, UVic; Robert E. Lee, 1337 Merritt, the University of B.C.; Donald W. McAdam, 6357 Old West Saanich, UBC; William J. Morris, 3058 Lansdowne, UVic;

Norman J. Schroeder, 610 Niagara, University of Toronto; Alan W. Taylor, 1850 Townley, UBC; P.R. Olson, Swift Current, UVic; Robert L. Thompson, 242 Beechwood, UVic; Allan J. Castledine, 642 Agnes, UVic; Michael M. De Robertis, 620 St. Charles, UVic and D.L. Hebert, Dartmouth, N.S., UVic.

Californian hooks 49-pound salmon

NANAIMO (CP) — Brent MacDonald, 15, of Orange, Calif. has landed the biggest fish caught so far this year here — a 49-pound, 11-ounce salmon.

Brent, fishing Tuesday in a 12-foot boat with his 12-year-old brother Mike, took more than an hour to play the giant hooked with a buzz bomb on a 12-pound test line.

"I really didn't know what I'd caught and when we finally got it to the boat, it was almost too heavy to haul in," said Brent, who is visiting his grandparents, Len and Laurie MacDonald of Nanaimo.

"We managed, although the boat was rocking quite a bit and I was dead beat after playing the fish for so long.

"I don't think I'll eat it, I think I'll get it mounted. I've never caught anything like this before."

"Canadian General Electric Appliances cost even less at Woodward's"

CGE Toaster Oven Quick, convenient and economical to use as a broiler, automatic 4-slice toaster, top browner plus controlled temperature oven for baking and warming a wide variety of food. 200°F. to 500°F. **SALE** 63.99

CGE Electric Frypan Buffet style frypan features as-cast aluminum construction. Temperature range from 150°F. to 400°F. Almond colour lid with attractive brown exterior pan. **SALE** 25.99

Spray Steam and Dry Iron features thumb control for warm moisture mist at any fabric setting. Water window, wrap and rest.
SALE 29.88

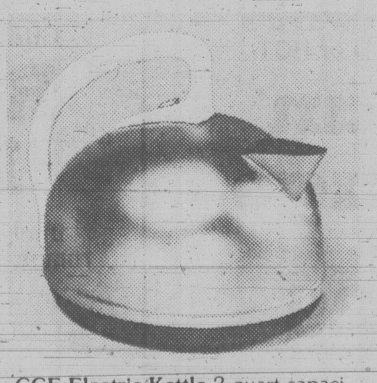

CGE Electric Kettle 2-quart capacity with automatic shut-off to prevent boiling dry. Attached cord. Smart low profile style.
SALE 23.99

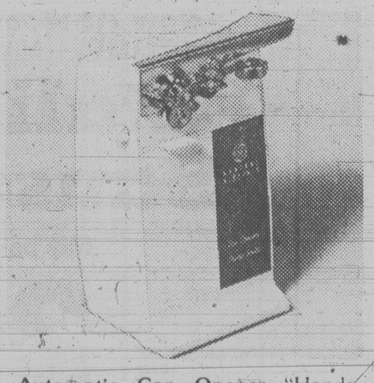

Automatic Can Opener "Hands Free". Features removable cutter assembly for easy cleaning. Excess cord stores in case.
SALE 18.99

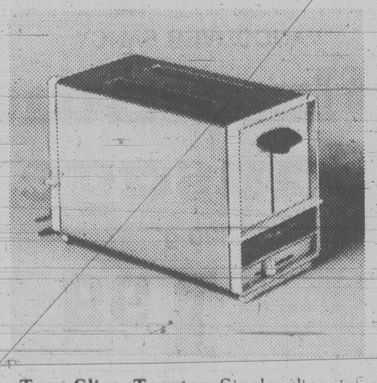

Two Slice Toaster Single slice in either slot. Features color-coded light to dark slide control. Chrome with harvest gold end panels. Crumb tray.
SALE 25.99
WOODWARD'S HOUSEWARES

Woodward's
The Store That Has It All!
Woodward's Mayfair, phone 386-3322, Store Hours: 9:30 a.m.-5:30 p.m. Monday, Tuesday and Saturday.
Evening shopping Wednesday, Thursday and Friday nights 'til 9:00 p.m.

OXFORD FOODS
271 COOK STREET
WE RESERVE THE RIGHT TO LIMIT QUANTITIES
Prices Effective Wed., Aug. 6 to Sat., Aug. 9

DEVON	SLICED BACON	500 g	1.19
SWIFT'S	CANNED HAM	1½-lb. tin	2.99
MAXWELL HOUSE MASTER BRAND	COFFEE	13-oz. bag	2.89
IMPERIAL	MARGARINE	3-lb. pkg.	1.89
ALPHA	CANNED MILK	2 tall tins	89¢
NABOB	TEA BAGS	120 bags	2.99
KRAFT	MIRACLE WHIP	1 litre	1.49
WEST BEST LIGHT	FLAKED TUNA	6-oz. tin	89¢
PREM	LUNCHEON MEAT	12-oz. tin	1.09
KRAFT	GRAPE JAM	24-oz. btl.	1.49
NIAGARA FROZEN	ORANGE JUICE	12-oz. tin	69¢
CRISCO	OIL	1 litre btl.	1.89
ROYAL	JELLY POWDER	5 3-oz. pkgs.	1.00
MARVEN	GRAHAM WAFERS	13-oz. pkg.	79¢
LIBBY	FRUIT COCKTAIL	14-oz. tin	65¢
STOKELY	GREEN PEAS	3 14-oz. tins	1.00
SUNLIGHT	DISH LIQUID	32-oz. btl.	1.29
PUREX	TOILET TISSUES	4-roll pkg.	1.19
GOLDEN RIPE	BANANAS	lb.	29¢
U.S. SIZE 24	CELERY	bunch	39¢

8-6

One trip to Woodward's

KRAFT
Macaroni Dinner
with cheese.
225 g carton 2 for 85¢

WHOLE ROAST
Woodward's Coffee
supreme blend.
1 lb. bag 2^{79}

Heinz Relishes
all flavours.
12 fl. oz. jar 65¢

KELLOGG'S
Corn Flakes
675 g carton 1^{39}

New At Woodward's
TEXAS PRIDE
Malt Beverage
non-alcoholic.
6 pk. — 355 ml
plus deposit
3^{99}

FIESTA
Ice Cream
assorted flavours.
2 litre carton
1^{69}

DATES
RAISINS

Roller Skates & Raisin/Dates ings & Record Machines

Steel Tapes & Seedless Grapes · Shee ·Slippers & Sole

Tanned Boots & Tropical Fruits · TV S ·Toasters & Tarts

Fine Dairy Products

WOODWARD'S
Ontario Cheddar
medium, random cuts
per lb. 2^{39}

ASSORTED FLAVOURS
Dairyland Yogurt
500 g 89¢

WOODWARD'S
Cottage Cheese
regular or 2%. .... 1 kg tub 1^{95}

Frozen Selection

WOODWARD'S
Fancy Peas
assorted sizes.
2 lb. bag 89¢

MINUTE MAID
Lemonade
regular or pink. .... 12.5 fl. oz. 65¢

DAIRYLAND
Fudgsicles
Popsicles or Revels. .... 6 pack 99¢

Deli Food Selection

DELI FARM
Hunter Sausage
Jagdwurst, sliced .... lb. 3^{39}

FRESH MADE
Mixed Bean Salad
lb. 1^{09}

DELI FARM
Chopped Corn Beef
sliced in our deli.
lb. 4^{99}

Top Quality Meat Buys

SWIFTS PREMIUM PART SKINNED
Smoked Ham
whole or shank portion.
bone in, fully cooked.
lb. 99¢

VANCOUVER FANCY
Ukranian Sausage
300 g
each 1^{99}

New At Woodward's
DELUXE — MILD or HOT
Italian Sausage
tray pak.
lb. 2^{29}

GRAIN FED BONELESS BEEF
Rotisserie Roasts
thinly fatted, cut from rounds, rumps or sirloin tips, Canada "A".
lb. 2^{99}

GAINERS SUPERIOR or HICKORY HOUSE SLICED
Side Bacon
500 g vacpak 1^{48}

OLYMPIC
Skinless Wieners
16 oz. vacpak 99¢

FRESHLY GROUND MEDIUM QUALITY
Ground Beef
Great for cookouts lb. 1^{79}

PREVIOUSLY FROZEN or FROZEN BONELESS VEAL
Sirloin Steaks
excellent quality lb. 3^{99}

SAVE GAS • SAVE TIME • SAVE ENERGY

for everything you need

RED ROSE
Tea Bags
orange pekoe
pkt. of 120 3^{29}

DOLE
Pineapple Chunks
crushed or sliced
19 fl. oz. tin 75¢

WOODWARD'S
Grapefruit Juice
pink, unsweetened
48 fl. oz. tin 89¢

WOODWARD'S
Peanut Butter
plain or crunchy
500 g jar 1^{39}

Dad's Cookies
Chocolate Chip or Shortcake
450 g pkt. 1^{39}

VISIT THE DEMONSTRATION
Sprite Soft Drink
750 ml bottle 39¢
plus deposit

RISE 'N SHINE
Lemonade Crystals
3 3¼-oz. poly pack 65¢

ROYALE
Bathroom Tissue
Assorted Colours
4 roll pack 1^{09}

& Refried Beans · Salad Bowls & Sesame Rolls · Shorts & Shortbrea
Swim Flippers & Smoked Kippers · T-Shirts & Toast · Tables & Tuna
Telephone Lists & Tobacconists · Wash Machines & Whole Sardines

Canning & Pickling

WINSTON HOUSE
White Vinegar
128 fl. oz. bottle 1^{39}

WOODWARD'S SUPREME
Pickling Spice
4 oz. cello bag 99¢

B.C. Grown
Dill Weed
per bunch 39¢

BERNARDIN
Freezer Bags
pint size .... pkt. of 25 55¢

Household Values

ASSORTED COLOURS
Dial Soap
Complexion Size .... 4 bar pack 1^{43}

TAM O'SHANTER
Sockeye Salmon
7¾ oz. tin 1^{79}

PURINA
Cat Chow
2 kg bag 2^{29}

DR. BALLARD'S
Dog Food
beef chunks or stew .... 24 oz. tin 69¢

Baked Foods

WOODWARD'S OWN
Cheese Bread
great toasted
454 g loaf 1^{09}

WOODWARD'S OWN
Dutch Crunch
dinner rolls .... 1 dozen 1^{39}

WOODWARD'S OWN
Strawberry Rolls
a nice dessert treat .... each 1^{99}

Woodward's HAS IT ALL!

Personal Shopping Aug. 5th to 9th

We reserve the right
to limit quantities

SHOP EVENINGS

Wednesday, Thursday and Friday nights 'til 9:00 p.m. Shop Monday, Tuesday and Saturday, 9:30 a.m.-5:30 p.m. at Woodward's.

Melons·Produce·Grocery

B.C. Grown
20GRADE CANADA No. 1
Peaches
lb. 49¢

B.C. GROWN GRADE CANADA NO. 1
Celery
size 30, each 39¢

HOLLYWOOD
Dressing
Caeser, Italian or 1000 Island
350 mL bottle 1^{15}

WOODWARD'S AUSTRALIAN
Apricots
in Pear Juice, fancy,
28 fl. oz. tin 1^{35}

B.C. GROWN GRADE CANADA No. 1
Carrots
3 lb. bag 89¢

AUSTRALIAN ELLENDALE MANDARIN
Oranges
lb. 69¢

KRAFT
Mayonnaise
750 ml jar 1^{59}

WOODWARD'S WHOLE BUTTON
Mushrooms
10 fl. oz. tin 79¢

ONE STOP SHOPPING AT WOODWARD'S

Let's not make a deal, say West Van residents

WEST VANCOUVER (CP) — Some things just aren't done in an upper middle class area of this municipality.

One of them, some residents feel, is allowing people dressed as six-packs of beer or animals or vegetables or worse, to jam the access roads to their homes.

Ever since they heard that Panorama Film Studios, situated at the top of the Panorama Village development, is to be the new home of the *Let's Make A Deal* game show, they have been upset.

They fear that when the show begins production Aug. 29, their only access route will be clogged by audiences arriving to participate in new episodes of the game show, which awards prizes to people dressed in bizarre costumes.

But Cameron Carmichael, chairman of one of three strata councils in the development says that at the moment, their position is to wait and see what happens.

"A few people are up tight about it and are urging all sorts of things, including court action," Carmichael said Tuesday.

But "nothing is happening among the residents to stop *Let's Make A Deal.*"

"Our view is to cool it. Panorama (Studios) was here before us and so far haven't hurt us."

The concern centres around a deal by Catalena Productions Inc. to produce the show which requires about 200 people in the audience at each game. Plans call for taping two or three shows a day in three-week sessions followed by three weeks off. A total of 200 shows are to be produced.

Catalena has a contract to produce one season of shows with options for two additional years, said company vice-president Ron Eiboff.

Neighbors' complaints surfaced in letters to West Vancouver municipal council written by Carmichael, the British Properties and Area Homeowners Association and International Land Corp., developers of Panorama Village.

And members of the three strata councils representing the residents in the self-owned townhouses and apartments that range in price from $150,000 to $210,000 have met with West Vancouver Mayor Derrick Humphreys.

Humphreys noted that the area was zoned for the film studio when it located there 16 years ago and it is not violating any regulations.

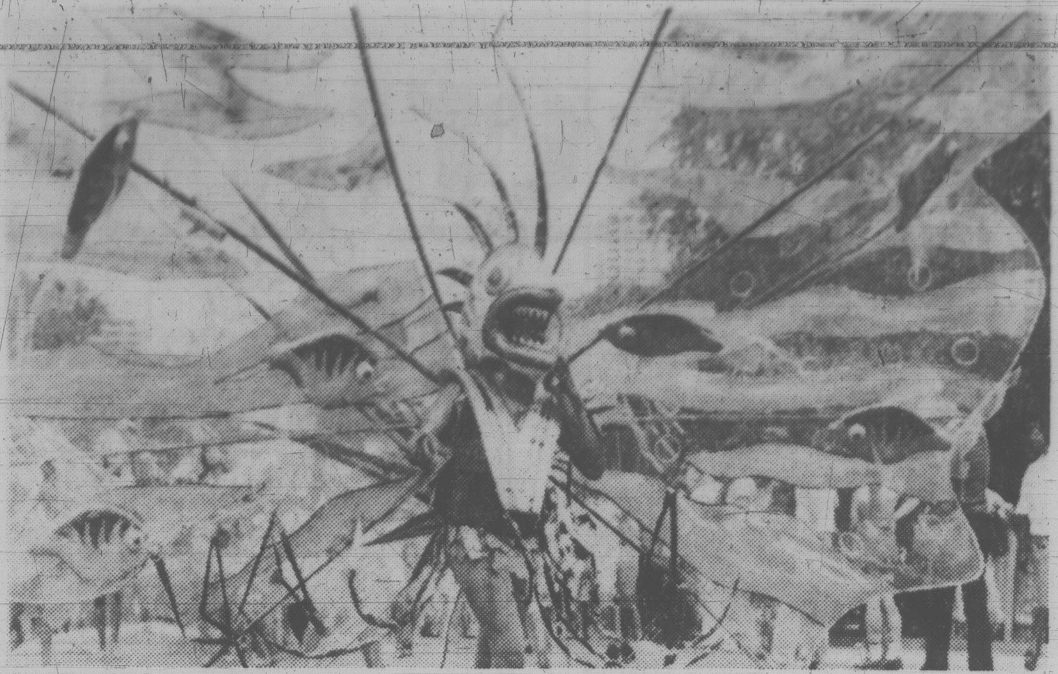

GIANT INSECT parading down Toronto's University Avenue in one of 8,500 marchers, dancers and musicians taking part in giant Caribana festival parade that lasted seven hours. Among the participants were 250 performers who flew to Toronto from Trinidad for the occassion.

Update your decor

Take advantage of savings on broadloom with long-lasting good looks and quality furniture for living room or bedroom!

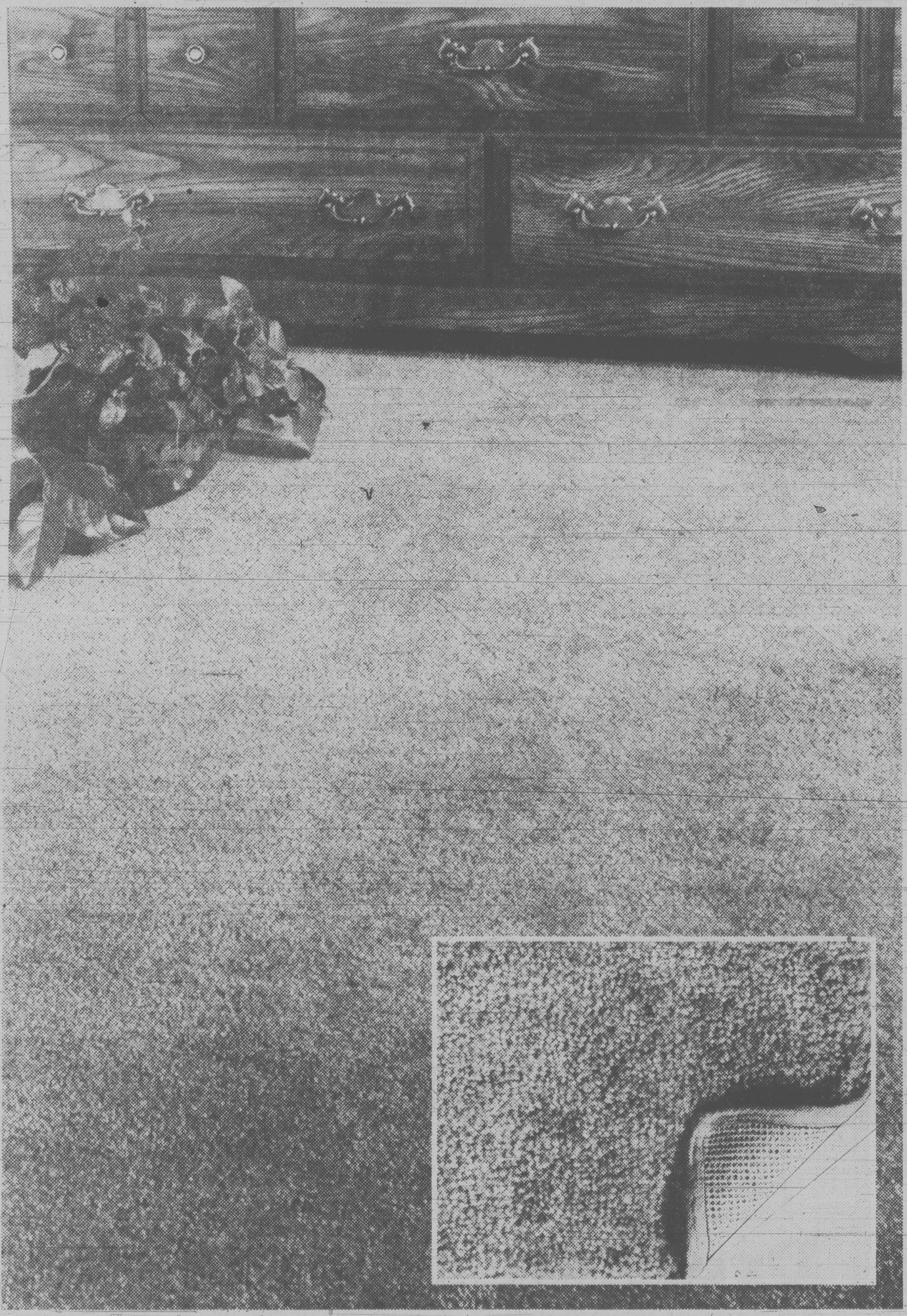

A. Academy Hill Broadloom of Antron® III nylon is made with a unique, fibre cross-section that "screens out" the appearance of soil. It cleans easily and keeps its fresh new looks longer due to its resilience! Static control makes life easier, too! Choose from a range of attractive shades to add warmth and comfort to your decor while you save! Scotchgard protected.

SALE, Square Yard 16.89

WOODWARD'S FLOOR COVERINGS

B. Bedroom Suite by Kroehler features a rich-looking oak finish that adds a touch of old world charm to your bedroom setting. The suite includes a triple dresser with wing mirrors, a chest and headboard. Don't miss out on a great buy!

SALE $1049

SALE, Nite Table $139

C. Bauhaus traditional style seating with the inviting sink in look, the plumply filled throw cushions and reversible seat cushions. Acrylic cover.

Sofa & Chair SALE $999

Loveseat (not shown) $499

Heirloom Tables. Oak finish and bevelled glass top.

SALE, Square Coffee $219

SALE, End Table $229

WOODWARD'S FURNITURE

Woodward's

The Store That Has It All!

Woodward's Mayfair, phone 386-3322. Store Hours: 9:30 a.m.-5:30 p.m. Monday, Tuesday and Saturday.
Evening shopping Wednesday, Thursday and Friday nights 'til 9:00 p.m.

people

Actor **Richard Chamberlain**, in Toronto to film the movie thriller *Bells*, spent time at the Stratford Festival seeing *Much Ado About Nothing* and *The Beggar's Opera* and chatting with festival director **Robin Phillips**. Could they have been discussing Chamberlain starring at the festival?

Margaret Trudeau is going back before the cameras — to do stand up comedy. The estranged wife of Prime Minister Trudeau has agreed to be a guest on *Big City Comedy*, a Second City TV series hosted by **John Candy**, being taped at CFTO-TV in Toronto and being co-produced by The Osmond Family, CTV and NBC.

Chamberlain

John Gilbert's late-night, cross-country talk show, called *Night Talk*, began on CKEY radio in Toronto and other radio stations in Halifax, Ottawa, Calgary, Chatham and Kitchener. Twenty more stations want the show, but must wait for approval from the Canadian Radio-television and Telecommunications Commission.

Oscar-winning actress **Ellen Burstyn** has promised to attend the Toronto Festival of Festivals Sept. 4 to 13 for the world premiere of *Resurrection*. The film, directed by Nova Scotia-born **Daniel Petrie**, deals with a woman whose husband dies in a freak accident that leaves her with a gift for natural healing.

Remember **Bernard Lortie**? He'd rather you didn't. The youngest member of the Front de Liberation du Quebec cell that kidnapped and murdered then Quebec labor minister **Pierre Laporte** in 1970 was spotted recently among a group of workers planting trees on a desolate plain at the James Bay hydroelectric project in northern Quebec. But the pensive-looking Lortie, 28, his helmet pulled down over his medium-length hair, said he would rather just be forgotten and left alone by reporters.

J. S. Woodsworth's birthplace, a house sitting on a shaky financial foundation in a Toronto suburb, will be moved to a new site in three weeks. But the childhood house of the founder of the Co-operative Commonwealth Federation, predecessor of the New Democratic Party, is still in danger of being demolished unless $30,000 is raised to cover landscaping, a new furnace and electrical system, utility hookups and basic expenses.

abby

Dear Abby:

My younger sister, who lives 1,500 miles away, blurted out in a telephone conversation that after I had left home (some 20 years ago) our father had raped her! Abby, she knew I worshipped our father, and he adored me. I was his favorite. He has been dead for six years.

At first I felt sorry for my sister who has had to live with this terrible secret all these years. (Our mother still doesn't know.) Then I began to feel anger and resentment toward her for having told me. She made ashes of all my loving memories of my father. Now I'm asking myself, why did she suddenly decide to tell me? What good purpose did her telling serve?

Miserable

Dear Miserable:

Assuming that what your sister told you is true, the only possible good achieved by telling you was the relief she felt in getting it off her chest. She surely must have known that it would destroy all your loving memories of your father, so don't discount the possibility that she may still be suffering from sibling rivalry, and this is her way of getting even with your and your father. However, since your father is unable to defend himself, don't rule out the possibilty that perhaps it never happened.

Dear Abby:

Can you take one more letter about being "the other woman" in a married man's life?

We worked for a large company. I was 20, he was 29 when we became involved. It was to last 10 years. I told myself all the usual things — "He never promised me anything, we weren't hurting anyone, he really doesn't love his wife, he can't divorce her, blah, blah . . .

He was smart, highly respected and went up the ladder in the company. He kept telling me I gave him incentive and peace of mind to make it possible. Then he got a big promotion that meant moving 2,000 miles away. Did he turn it down? Of course not!

A big testimonial farewell dinner was given in his honor. Naturally his wife was there. After hearing all the compliments and congratulations, he gave his speech. He told us all how much he owed to his wonderful wife. He took her hand and asked her to rise and share the honors. They looked adoringly at each other, then he took her in his arms and gave her a long and obviously affectionate kiss. Their children applauded.

Later on he said something to me about grabbing a plane every now and then to meet him somewhere. But it was all over. You see, I had never seen him with his wife, and it was my fantasy that they hardly spoke, let along touched. He used to tell me that what we had was beautiful. It wasn't. All that speaking around was cheap, tawdry and dishonest. Please print this. I want to carry it in my wallet.

Voice of Experience

Confidentiai to Let Go:

Put yourself in their position — and chances are you'll still feel ripped off. Stick to your guns.

Best lemonades are for real

By FLO FABRICANT
New York Times

Mouthwatering pictures on tins and packets won't make fake variety taste better — and there's no substitute for lemonade made from the juice of fresh lemons

Lemonade, the traditional summer thirst quencher, is enjoying a renaissance. It is again in vogue at picnics, luncheons and family meals. Consumers find it light, natural, refreshing and healthful because of its vitamin C content.

Once strictly a homemade drink, it now comes in an abundance of convenient forms. Cans of lemonade are competing with carbonated drinks for supermarket shelf space. Containers of it, premixed from concentrate, are stacked in refrigerator cases, and pyramids of canned lemonade powders, now the biggest selling lemonades, are prominently displayed.

What is Perrier water with a wedge of lemon but a more sophisticated, very austere lemonade? Acknowledging its rise in popularity, even Smirnoff vodka is pushing "lemonade Smirnoff-style" (also given the name "yellow fever") as an alternative to the screwdriver.

Part of its appeal is that lemonade is particularly suited to slaking thirst. The high concentration of citric acid that gives lemons their tart flavor stimulates the flow of saliva, effectively relieving a sense of dryness. This may be one reason for its renewed popularity.

Lemonade's acceptance by consumers has expanded an entire segment of the soft drink market. "Lemonade has been in the forefront of upgrading the powdered drink mixes," said John Stacy, an independent market researcher. "Lemonade appeals to adults as well as children, unlike the red-colored mixes," he said in a reference to Kool-Aid soft-drink mix.

Despite their popularity, most of the new convenience lemonades lack the fresh tartness of true lemonade. Their containers display tantalizingly frosty illustrations and list the number of lemons they claim to contain, but most of these recall the very sort of product of which Artemas Ward, writing in the 1923 edition of his *Encyclopedia of Food*, complained:

"Itinerant vendors of lemonade formerly employed citric or tartaric acid," he said, "or even a few drops of sulfuric acid, to make their mixture, only slicing a few lemons to float on top and please the eye. Many 'lemonade powders' declared to be pure were made in a similar way."

There is no substitute for good, homemade lemonade consisting only of freshly squeezed lemon juice, sugar and water. Proportions vary according to taste, of course. For example, Larousse Gastronomique suggests using the juice of two lemons (about ⅓ cup) to a cup of sugar and a quart of water, a very thin, sweet recipe, while the cookbook author Edna Lewis, recalling lemonade from her childhood in the South, recommends 1½ cups of lemon juice to two cups of sugar and one-half gallon of well water. And to the 19th-century Shaker Society, unsweetened lemonade was preferable to all other liquids.

Lemonade may have been known to the 13th-century Chinese, but it most likely came from England or France. The writings of an English physician in the 1500s, Dr. John Colbatch, include a very acceptable recipe for lemonade.

It became popular in Paris in 1630, following a drastic drop in the price of sugar. Today, the visitor to France can still order "citron presse" in a sidewalk cafe and be served a glass of ice containing a small amount of fresh lemon juice with a bowl of sugar and a carafe of water on the side.

Mixing your own lemonade remains a requirement in many European cafes, and purists in this country still insist on squeezing fresh lemons, sweetening the juice and adding water.

The lemon, a tropical citrus fruit, is native to Southeast Asia. It gradually migrated to India and then to the Mediterranean region, and supposedly made its way to the New World in the form of seeds in Christopher Columbus's pocket. By the mid-18th-century, lemon trees had been planted around the Jesuit missions in southern California.

The commercial lemon industry began as a way of providing an antidote for scurvy, a vitamin C deficiency disease that affected the miners in the California gold rush of 1849. Lemons are now harvested all year round in California and Arizona, with most of the crop coming from desert areas in winter and coastal areas in summer.

Lemons are harvested when they attain a size of about three inches, even though they may still be green. They turn yellow naturally and are not marketed until the skin has become a properly sunny gold.

When buying lemons, look for those that are smooth-skinned, with no sign of drying. As with any citrus fruit, try to select the heaviest ones for their size, as these are likely to contain the most juice.

Lemons should be stored in the refrigerator. Leaving them at room temperature for an hour or more or warming them in water before using will facilitate the flow of juice.

Before juicing a lemon, roll it on a countertop, exerting pressure with the palm of your hand, to crush the membranes lightly. This will also increase the juice yield. An average lemon contains about three tablespoons of strained juice.

This summer, the price of fresh lemons is running about 40 percent lower than last, or about 20 cents each, and they should be widely available.

Bottled lemon juice is an unacceptable substitute for fresh lemon juice in lemonade. The bottled products are strained, lacking the richness that the bits of pulp add to the drink. They also have a less lively taste than fresh lemon juice.

Since the components of good lemonade must be chilled, superfine sugar is better for sweetening than regular granulated sugar, which dissolves less readily. Superfine sugar is not the same as powdered sugar, which should not be used.

Fructose or honey may also be used, but honey-sweetened lemonade will have a somewhat richer flavor. When adding honey, first mix it well with the lemon juice to dilute it, then add water.

For special diets, homemade lemonade may also be sweetened with granular artificial sweeteners.

FRESH LEMONADE

1 cup fresh lemon juice (about 6 lemons)
1 cup sugar, preferably superfine, or to taste
2 quarts water
1 lemon, in thin slices.

1. Thoroughly mix lemon juice with sugar in a large pitcher.

2. Stir in water and chill. Add lemon slices. If you plan to add ice to the pitcher, reduce the amount of water proportionately. It is preferable to pour over ice in glasses. Sprigs of fresh mint are also an attractive garnish. For pink lemonade, a tablespoon or two of grape juice, grenadine syrup or cassis may be added.

Yield: about 2½ quarts.

SUMAC LEMONADE

The ripe, ruby-red berries of wild or stag-horn sumac, a prolific wild species indigenous to North America, have an astringent flavor and can be used to make a tart, lemonade-like drink. It was made by the Indians, enjoyed by the colonists and remains popular among foragers and naturalists.

Wild sumac is sometimes called lemonade sumac or Pennsylvania sumac. This is not poison sumac, which grows only in wet, swampy places and bears loose, drooping clusters of white, gray or greenish berries, which are quite different from the sturdy spikes of red ones on lemonade sumac.

Pour a couple of quarts of water into a wide-mouthed pitcher or jar. Crush about 10 to 15 ripe berry stalks of sumac and drop them into the water. Strain the liquid through filter paper, sweeten to taste, chill and serve.

your health

Ice curbs cancer treatment hair loss

By DR. L. L. COLEMAN

One of the most emotionally distressing aspects of the use of chemotherapy for cancers is the loss of hair that sometimes is associated with it.

A group of research workers at the University of Arizona College of Medicine found that chilling of the scalp during the course of treatment tends to preserve the hair in many patients.

They recommend that the patient's head be packed in plastic bags of crushed ice. This is held in place by turbans or elastic stockings. The ice treatment is started ten minutes before the chemotherapy is given and continues for about 30 minutes afterwards.

This treatment is used only with certain forms of chemotherapy.

Confirmation of a heart attack sometimes takes 24 or 48 hours. It takes about that length of time for the electro-cardiogram to pick up the subtle changes that indicate the nature and severity of myocardial infarction, or heart attack.

In recent years, delicate enzyme studies have made possible the detection of heart attacks in as little as six hours.

Now, at the Washington University School of Medicine in St. Louis, a group of scientists have found a method of detecting the presence of these enzymes in two hours. The research workers, using a glass bead technique, have found a high degree of accuracy. They believe that soon this simple test will be performed in hospitals all over the country.

Many remarkable drugs are now being used in the treatment of major psychiatric disorders. These drugs have revolutionized the treatment and control of mental diseases that would otherwise have incapacitated and hospitalized thousands of people.

One of the complications associated with drug treatment of schizophrenia and other psychoses is an involuntary movement disorder (dyskinesia). Sometimes it has been necessary to discontinue the use of the drug and deprive patients of the use of such valuable treatment.

A group of doctors at the Missouri Institute of Psychiatry recently showed that this complication could be controlled with "lecithin." This nutrient, which is derived from soy beans, has been so significant that a number of studies all over the country have been instituted to support these important findings.

In the American Heart Journal, a new experimental drug was described for use in angina attacks of the heart. They reported that that the drug, acebutolol, is a safe and effective treatment for the transient chest pains that occur when the blood supply to the heart is diminished.

herman

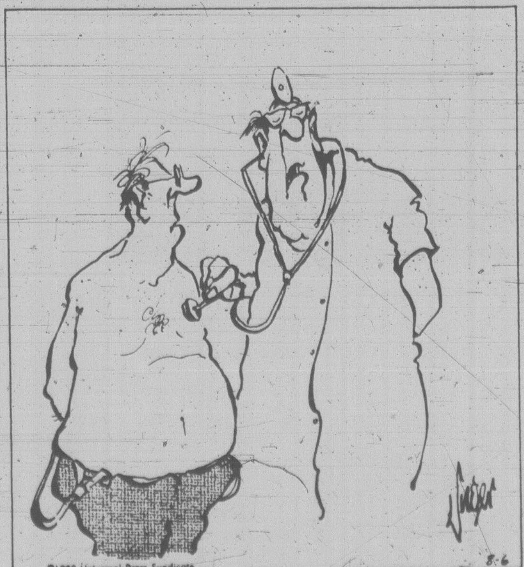

"It's stopped! But I think it'll start up again."

Announcement

Antique Show and Sale

Mayfair Mall (Woodward's)

TUESDAY, AUGUST 5

THROUGH SATURDAY, AUGUST 9

8-6

Fate delivers some dem sum

craig claiborne

It was nearly two years ago that I visited China, and during a brief stay there I heard a good deal of quiet but unstinting praise for a restaurant called the Pan Hsi.

Most of the praise was focused on the dem sum, those varied Chinese appetizers.

They were supposed to be not only superior in flavor but also enchanting to the eye. They were, I was told, fashioned in the shape of small animals, including a rabbit.

The trouble was that I had a language problem with my guide. We had been scheduled to visit a restaurant noted for its lacquered suckling pig, but I told my guide that I wanted to go to the dem sum house for dumplings instead.

He smiled and nodded agreeably. He took me — with a party of four — to the restaurant famous for its suckling pig. Not a dem sum to be had.

For 20 months I dreamed of that meal of rabbit dumplings that I had missed.

A short while ago it was announced that a group of Chinese chefs from China were coming to this country to give a series of banquets.

It was also disclosed that they were from the Pan Hsi in Canton.

In my elation, I invited them to come into my kitchen to demonstrate their cookery, my main thought being that I would not only dine on those fantasies but that I could also watch them being made.

The chefs arrived, a joyous, enthusiastic lot. There were two women, Liu Wan Yi and Liu Hui Duan, and three men, Luo Kun, the master chef, Fan Han Hong and Ye Zao.

The better part of a morning was spent in preparation of a complex presentation dear to the hearts of most Chinese, a cold, intricately arranged platter of food known as a phoenix bird. The closest approximation of this in Western culture is Art Deco.

There is an elaborately designed combination of items like sliced thousand-year eggs, steamed mandolin eggs, sliced aromatic beef, sliced lacquered duck with skin and assorted carved vegetables and cutouts of gelatin-like agar-agar, all arranged to resemble a bird of gorgeous plumage.

During their stay they prepared marvelously inventive "beehive" dumplings stuffed with a stir-fried blend of pork, shrimp and black mushrooms as well as Chinese crepes stuffed with chopped shrimp, salted duck eggs and seaweed, rolled and deep fried.

As they prepared these flavorful morsels, they were impressed with several things in a Western kitchen.

The Chinese crepes tended to stick in my own not-too-well-seasoned wok with its slightly scratched surface. They were handed a Teflon skillet and the crepes turned out splendidly.

They marveled at the pilot lights on the gas stove. They asked if they might use monosodium glutamate in their cooking. I said no. It was explained that in China the monosodium glutamate is made, unlike in the Western world, of organic materials, notably rice and wheat. In North America, it is made with, among other things, coal products.

Eventually they got around to those rabbit dumplings. They were, indeed, enchanting to the beholder. What's more, they were easy to make.

Start with a blend of wheat starch (it resembles cornstarch), widely obtainable in Chinese groceries and supermarkets. To this add boiling water and stir rapidly. Shape this dough into small circles, add a small amount of shrimp filling and bring up the edges of the dough, twirling between the fingers to seal.

Twirl the excess dough from the gathered edges into a point. Clip this point lengthwise in half and bend the two parts back to make the rabbit "ears." Pinch the dumpling on either side to make the rabbit's nose and nostrils.

capital scene

Thursday, August 7

Oak Bay Senior's Activity Centre, big band ballroom dancing, 7 to 10 p.m. Thursdays, 1442 Montery.

Swan Lake Nature Centre, hike around the lake, 10 a.m. to noon, Thursday, Aug. 7, 3873 Swan Lake Road. For information call 479-0211.

City of Victoria Recreation Department, summer cinema, 9 to 10 p.m. Thursday, Aug. 7, Cameron Bandshell, Beacon Hill Park. Featuring, *North China Commune*.

Friday, August 8

Elks Club, entertainment night, 8:30 p.m. Friday, Aug. 8, hall,, 732 Cormorant. Presenting, George McDowell and Mary Ross.

James Bay New Horizons, 10 a.m. Friday, Aug. 8, 234 Menzies.

City of Victoria Recreation Department, Saanich international folk dance and learn to dance, 7 to 9 p.m. Friday, Aug. 8, Cameron Bandhsell, Beacon Hill Park.

Saturday, August 9

Kaleidoscope Theatre, performance by students aged 10 to 14 years-old, 2 p.m. Saturday, Aug. 9, Belfry Theatre, 1291 Gladstone. Featuring, *The Little Mermaid*.

Sunday, August 10

Eckankar, regional seminar, 10 a.m. to 7:30 p.m. Sunday, Aug. 10, Empress Hotel, 721 Government.

National Film Board, free music of man film showing, 7 to 9 p.m. Sunday, Aug. 10, Newcombe Auditorium. Featuring, *New Voices For Man* and *The Age Of The Composer*.

Swan Lake Nature Centre, program on the geology of western Canada, 7 to 9 p.m. Sunday, Aug. 10, 3873 Swan Lake Road.

City of Victoria Recreation Department, concert, 2:30 to 4:30 p.m. Sunday, Aug. 10, Cameron Bandshell, Beacon Hill Park. Presenting, Al Denoni Variety Show.

All notices must be in the Times editorial department one full week before the event takes place. Items received late in the mail will not be included. Send to Capital Scene, the Times, 2621 Douglas St., Victoria, V8W 2N4.

YOUR HOROSCOPE

By SYDNEY OMARR
Thursday, August 7, 1980

ARIES (March 21-April 19): Insure safety-security measures. Protect territorial rights. Define goals, terms — avoid fooling yourself via route of wishful thinking. Do your homework: get facts and base actions on knowledge. Negotiations will favor your efforts.

TAURUS (April 20-May 20): You get favorable response to recent inquiry regarding trip, message, idea which can be transformed into viable concept. Cash flow resumes following tangle of red tape. Cancer, Capricorn persons figure prominently.

GEMINI (May 21-June 20): Emphasis on decision regarding payments, collections, credit rating. You complete transaction — way is open for wider recognition, new markets. Aries, Libra natives figure in key roles. One you helped in past will return favor.

CANCER (June 21-July 22): Fresh start, new contacts, romance and creative activity all part of an exciting agenda. Take initiative, lead rather than follow, imprint your own style. Challenge and validation are featured. Leo, Aquarius natives play outstanding roles.

LEO (July 23-Aug. 22): check "hidden resources." Someone is trying to tell you something. Be ready to detect subtle hints. Property, job security could be involved. Individual who recently confided problems and ambitions seeks you as an ally. First, bring your own sense of direction into focus.

VIRGO (Aug. 23-Sept. 22): Emphasis on desire, getting questions answered in connection with business or career endeavors. Popularity increases — some persons impose, take your time and would like to take your money. New social contacts are on agenda. Be discriminating!

LIBRA (Sept. 23-Oct. 22): Be specific concerning duties; bring priorities and aspirations into focus. Be aware of fine print, read between the lines, check sources, revise, review — and rebuild on a more "suitable" structure. Aquarius, Leo, Scorpio persons figure prominently.

SCORPIO (Oct. 23-Nov. 21): Excitement that accompanies change of scenery will dominate your personal scenario. Gemini, Virgo, Sagittarius natives figure prominently. Accent on distance, revelations, long-range projects, ability to communicate in a meaningful, graphic manner.

SAGITTARIUS (Nov. 22- Dec. 21): Family concern centers about investment, loans, expenditures. Strive for diplomatic settlement of differences. Count your change, take inventory, obtain valid accounting and professional appraisal.

CAPRICORN (Dec. 22-Jan. 19): Delay works in your favor — you "win" waiting game. Pisces, Virgo natives play key roles. Legal affairs, partnerships, marital status, special agreements dominate scenario. See places, people as they are, not merely as you imagine they could exist.

AQUARIUS (Jan. 20-Feb. 18): Don't skip basic material — you win through thorough approach, persistence, not through flash or sensationalism. Accent on employment, diet, dependents, settling into routine gets job done. Cancer, Capricorn persons play significant roles.

PISCES (Feb. 19-March 20): You receive credit, long overdue, for past favors and efforts. Project is completed and popularity soars. Aries, Libra persons figure prominently. Emotional responses are accented — and you could fall madly in love.

IF AUGUST 7 IS YOUR BIRTHDAY . . . many persons feel you are a "mass of contradictions." However, very few persons actually know you. In truth, you are introspective, spiritual and high-principled. You also are affectionate, loyal, idealistic and subject to self-deception. It is not easy for others to fool you, but you can do a good job of it yourself. Pisces, Virgo persons play important roles in your life. You are dynamic, dramatic and capable of "breaking box office records." Need for domestic adjustment comes into sharp, clear focus in September. November could be your most memorable month of 1980, a year in which opportunity exists to gain greater emotional and financial balance.

Knights of Bath

HILLSIDE MALL
VICTORIA
598-6221

HARBOUR PARK MALL
NANAIMO
754-2044

GIANT SUMMER WHITE SALE!!

SAVE 20% to 50%

ON ALL Fieldcrest® TOWELS and MATS

OUR BIGGEST SALE OF THE SEASON

SARABAND Reg. price 36.00 Set of 3—1 Bath, 1 hand, 1 wash SALE 22.95

PROGRESSIVE STRIPE Reg. price 36.95 SALE 22.95

OLD CHINESE EMBROIDERY Reg. price 36.95 SALE 22.95

SAVE 40% ON THESE BATH SHEETS

JOGGIN Reg. 49.95 SALE 35.00

RAINBOW Reg. 36.00 SALE 24.95

MELODY Reg. 36.00 SALE 24.95

MEMO Reg. 36.00 SALE 19.95

EMBASSY Set of 3— 1 hand, 1 bath, 1 wash Reg. 26.95. Willow Green SALE 13.95

SHOP EARLY WHILE QUANTITIES LAST

GOLD'S FABRICS
Sensibly Priced, Quality Fashions for Apparel and Home

back to school sale

save 16% to 46%

Our fashion fabric headliners are on sale now thru Sat., Aug. 9 or while quantities last.

warmup kits
Soft, warm, stretchy cotton-acrylic knits complete with matching ribbing
save 25%, reg. low 9.99 7.49 each

colourful tee knits
Make quick tops and dresses with polyester-cotton knits; 150 cm.
save 22%, reg. low 4.99 3.88 metre

terry boucle
Dazzling Caprolan® nylon makes shimmering tops, dresses; 140 cm.
save 46% Gold's reg. 8.99 4.88 metre

velama velour
Soft, supple Arnel® triacetate-nylon in fall colours; 138-150 cm.
save 16% Gold's reg. 6.99 5.88 metre

tweedy shirting
An important preppy look with polyester-cotton-rayon shirting; 115 cm.
save 28% Gold's reg. 3.99 2.88 metre

brushed fleece
Warm, comforting acetate-nylon for cozy night clothes; 140 cm.
save 34% Gold's reg. 2.99 1.97 metre

GOLD'S FABRICS Victoria, 1585 Hillside Ave. 595-3243
OPEN MON.-FRI. 9:30-9:00
SATURDAY 9:30-6:00
VISA master charge

Western FOOD

OPEN 9-9 WEEKDAYS · SATURDAY 9-6 SUNDAYS

772 GOLDSTREAM AVE., LANGFORD
IN THE
WESTBROOKE SHOPPING CENTRE

Prices Effective Aug. 6, 7, 8, 9

We Reserve the Right to Limit Quantities

★ FRESH CHICKEN SEGMENTS		GR. A BEEF CROSS RIB ROAST lb.	1.79
BREAST lb.	1.49	GR. A BEEF BLADE CHUCK STEAK lb.	1.29
DRUMSTICKS lb.	1.49	FRESH GOVT. INSPECTED COUNTRY STYLE SPARERIBS lb.	1.69
THIGHS lb.	1.29	GOVT. INSPECTED TENDERLOIN END PORK CHOPS lb.	1.59
WINGS lb.	89¢	GOVT. INSPECTED CENTRE CUT PORK CHOPS lb.	1.89
NECKS and BACKS lb.	19¢	GOVT. INSPECTED THIN CUT FAST FRY PORK CHOPS lb.	1.99
FRESH GRADE A REGULAR GROUND BEEF 3-lb. pkg. & over, lb	1.29	ARCTIC POWER DETERGENT 6 litre box	3.49
KRAFT WHITE or COLOUR MARSHMALLOWS 11 oz. pkg.	59¢	PALM DAIRY CREAM ½ 2 litres	1.99
KRAFT CHEEZ WHIZ 500 g jar	1.99	SUNBEAM WHITE or BROWN BREAD 24 oz. loaf	99¢
McCOLL'S PEANUT BUTTER 1 kg (2.2 lb.) jar No sugar added	1.99	M.J.B. INSTANT COFFEE 10 oz. jar	4.98
HUSKY KING SIZE DOG FOOD 2 25-oz. tins	99¢	IMPERIAL MARGARINE 3 lb. pkg.	1.98
RISE & SHINE ORANGE FLAVOUR CRYSTALS 4x3¼ oz. pkg.	79¢	CRISCO OIL 1 litre	1.98
GLAD OUTSIDE GARBAGE BAGS Heavy Duty pkg. of 10s	1.49	CARNATION FROZEN HASH BROWNS 2½ lbs. 2 pkgs.	89¢
No. 1 EARLY DUG NEW POTATOES 2 lb.	29¢	MIS MEW CAT FOOD 4 tins	1.09
SWEET JUICY ORANGES 4 lb. bag	98¢	LOCAL GREEN ONIONS 2 bunches	39¢

RUG & UPHOLSTERY
CLEANING

PHONE TODAY FOR
A FREE
IN-HOME ESTIMATE

595-4141
individual
drycleaners

SUBARU
HEADQUARTERS
EDWARD
motors ltd.
3319 DOUGLAS
384-1161
Dealer 6605

WEEKEND SPECIAL
Effective Thurs., Fri., and Sat.

FREYBE
SUMMER SAUSAGE .... 2.99 lb.

While supplies last

OPEN WED., THURS., FRI. 'til 9 p.m.

Adrian's
HILLSIDE
DELICATESSEN

Hillside
Shopping Centre
595-2022

Camosun College

PLAN AHEAD
REGISTER EARLY

You can arrange your Fall activities now.

Camosun's FALL CALENDAR SUPPLEMENT
is being distributed earlier this year — in the
Victoria Times, Thursday, August 7
Daily Colonist, Friday, August 8

It includes all COMMUNITY EDUCATION SERVICES. EVENING COURSES for FALL and WINTER — more than 500 courses, as well as Camosun's LATE AFTERNOON and EVENING CREDIT COURSES. It also has the evening courses previously run by the Saanich School District.

COMMUNITY EDUCATION REGISTRATION
starts on MONDAY, AUGUST 11, 1980

We recommend that, to avoid disappointment, you register by MAIL. Just send details to the
Office of Data Management, Lansdowne Campus,
1950 Lansdowne Road, Victoria, B.C. V8P 5J2

Halibut Provencal . . . halibut makes plain vegetables into extraordinary fare

Light hand best for fish

Something wonderful is happening in the kitchen these days to both fish and vegetables. Gone, and best forgotten, are the days when fish was commonly cooked to the point of no return and vegetables were boiled to oblivion.

We've come to understand that overcooking not only destroys the taste-appeal of these foods, but also sharply reduces the nutritional values they boast.

A much lighter hand is now the order of the day. And that order is carefully observed in the preparation of halibut provencal, a colorful melange of popular garden vegetables and lean, white Pacific halibut.

Thanks to a short cooking time (less than 15 minutes total), tender-crisp zucchini and green beans, and ripe red tomatoes, retain their own special flavours and textures. These act as perfect foils for moist and tender chunks of delicately delicious halibut, one of the Pacific Ocean's most highly-prized treasures.

More recipes celebrating the many varieties of fish from the Pacific in combination with other favourite foods are available free by writing: Celebrate! Recipes, P.O. Box 1500, Postal Station A, Vancouver V6C 2P7.

HALIBUT PROVENCAL

2 pounds Pacific Halibut steaks or fillets
2 tablespoons olive oil
1 large onion, sliced into thin rings
1 clove garlic, halved
¼ cup minced parsley
¼ teaspoon each pepper, thyme, and poultry seasoning
2 average-size zucchini squash, quartered lengthwise and cut into 2-inch pieces
¾ cup water
1 teaspoon salt
1 pound green beans, cut into 2-inch lengths
1 pound firm, ripe tomatoes, cut into quarters
Lemon juice

Remove any skin and bones from halibut and cut into 1-inch chunks. Heat olive oil in dutch oven. Saute onions, garlic, parsley and seasonings until onion is transparent. Remove garlic. Add halibut chunks, zucchini, water and salt. Cover and cook over medium heat 5 minutes. Add beans and continue cooking 5 minutes, adding more water if necessary. Add tomatoes and cook one additional minute. Using a slotted spoon, heap halibut and vegetables attractively on serving platter. Squeeze fresh lemon juice over all. Serve immediately.

Mango wangling recognition

The luscious mango has played an important part in Oriental cooking for thousands of years. Although it is one of the world's most popular fruit, the mango is only recently gaining long-overdue recognition in this country.

We are now at the height of the mango season. Thanks to superb growing conditions in Mexico, which supplies many of the mangoes sold here, quality is tops and prices are lower than in previous years.

The mango has a exciting taste all its own. Some say that it resembles a peach/apricot/pineapple cross, and the mango's versatility makes it a popular ingredient in main dishes, desserts, salads and even breakfast cereals!

To select a ripe mango, choose one that is slightly soft to the touch, like a peach. Firm fruits will ripen in a few days at room temperature. Skin color, which may vary from yellow to green to purple, does not indicate maturity, only variety. There are dozens, does not indicate maturity, only variety. There are dozens of kinds of mangoes but all have juicy, sweet golden flesh.

Try substituting peeled mango slices in your favorite peach recipes or experiment with the following suggestions for an exotic change of pace taste treat!

TROPICAL CHICKEN

1 frying chicken (3 lbs.) boned and cut in chucks
1 cup peeled, ripe mango slices
1 large green pepper, sliced
⅓ cup oil
¼ cup soy sauce
2 cloves garlic, crushed
4-6 cups cooked rice

Heat oil in large frying pan. Add chicken pieces and brown on all sides. Pour off fat, add soy sauce. Add garlic and salt and pepper to taste. Cover and cook over low heat until almost tender. Add mango and pepper slices and cook 10 minutes longer. Serve over warm rice. Makes 4-6 servings.

MANGO COFFEE CAKE

1 cup sifted all-purpose four
1 teaspoon baking powder
½ teaspoon salt
½ cup butter or margarine
⅔ cup brown sugar
2 eggs
1 teaspoon vanilla
1 tablespoon milk
2 cups thinly sliced mangoes

TOPPING

¼ cup sugar
2 tablespoons butter or margarine

Sift together flour, baking powder, and salt. Cream butter; gradually add sugar, beating well. Add eggs, one at a time, beating well after each addition. Stir in milk and vanilla, blending well.

Turn into two greased and floured 9-inch round pans. Smooth batter, spreading thinner on sides.

Arrange one cup mango over batter in each pan. Sprinkle 2 tablespoons sugar over batter in each pan; dot each with 1 tablespoon butter. Bake in slow oven (325 degrees) about 30 minutes. Best served warm. Makes 10 to 12 servings.

FROZEN MANGO SALAD

⅔ cup evaporated milk
4 tablespoons lime juice
½ teaspoon salt
1½ tablespoons flour
1 13½-ounce can pineaple tidbits; syrup reserved
1 egg, slightly beaten
2 tablespoons vinegar
3 soft mangoes, peeled seeded and sliced
¾ cup shredded coconut

Chill evaporated milk in freezer until soft ice crystals form (about 45 minutes). When chilled, whip evaporated milk until stiff, about one minute. Add lime juice; whip for one additional minute, until very stiff.

Meanwhile, combine salt, flour, reserved fruit syrup, egg and vinegar in saucepan. Cook over medium heat, stirring constantly until thickened; cool. Add mangoes, pineapple and coconut to cooled mixture. Fold whipped milk into fruit mixture and spoon into a 2-quart mold. Freeze until firm. To serve, allow to thaw slightly and invert onto serving plate. Slice. Makes 12 servings.

Spud salad? skip the foil

Picnic potato salad shouldn't be covered with aluminum foil. Acids in salad dressing pit the foil, breaking the protective seal you want for the food. Plastic wrap or a double layer of waxed paper aren't affected by the acids.

ADULTS
DRIVER EDUCATION
Next Course Starts
August 7th, 1980
Reasonable Rates — plus $50 ICBC Rebate,
Course Fee is Tax Deductible
Defensive Driving Stressed — Enroll Early.
(Each Class Seats 30)
Save money as a trained driver
WATSON'S 824 Johnson St. Phone 384-9824
For in car training in SIDNEY-COLWOOD
Please Phone 384-9222
TEENS

HURRY!!
Rose's Annual Midsummer
WATCH SALE
ENDS THURSDAY
Layaway
Easy Terms
Chargex
Master Charge
1317 DOUGLAS ST.
DOWNTOWN
386-3371
ROSE'S LTD.
JEWELERS
8-6

Quality Cleaning
We Use The Best,
Most Modern Cleaning
And
Pressing Equipment
8 LOCATIONS TO SERVE
YOU IN VICTORIA
One HOUR
"MARTINIZING"
CERTIFIED
THE MOST IN DRY CLEANING
Fresh as a flower
in just one hour
8 LOCATIONS TO SERVE
YOU IN VICTORIA
8-6

WE'LL CHANGE
PLUGS, POINTS
& CONDENSER
ADJUST IDLE
MIXTURE & SET
DWELL & TIMING
on your
DATSUN
TOYOTA
HONDA
for
$29.95
PARTS INCLUDED
extra charge
for 6-cyl. &
dual-point cars
CALL 385-6737
for appointment
6-12
THREE
POINT
MOTORS
2620 GOVERNMENT
at Hillside ● 385-6737
Dealer Licence 5053

RED TAG
SPECIALS
UP TO
50% OFF
ON A WIDE SELECTION OF FIRST-QUALITY MERCHANDISE IN STOCK
• DRAPERIES • CURTAINS • BEDSPREADS
• BATH ACCESSORIES • SEWING FABRICS
JUST LOOK FOR THE RED TAGS AND SAVE!
NO LABOR CHARGE
ON CUSTOM-MADE DRAPERIES, CURTAINS AND SHEERS
✓ ANY FABRIC ✓ ANY SIZE ✓ ANY PRICE
* This offer is not valid for cathedral and slanted ceilings, cut out valances and frilled curtains.
FREE SHOP-AT-HOME SERVICE 595-8114
COAST TO COAST
Harrison
fabrics • draperies
HILLSIDE SHOPPING CENTRE
595-8114
VISA
master charge
8-6

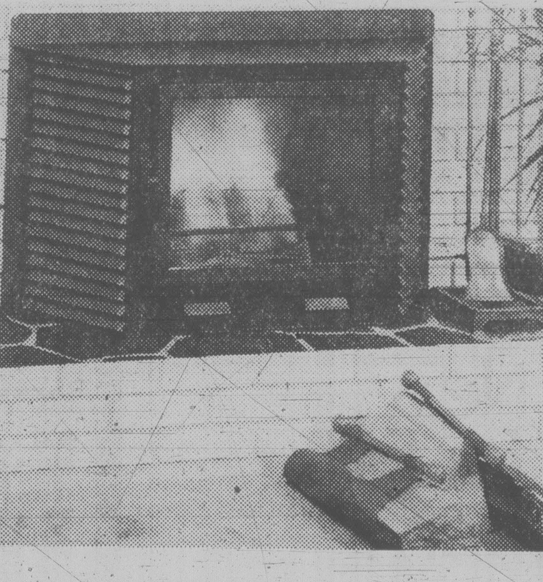

Fireplace Inserts . . .
We have a fine selection of the most popular and most efficient FIREPLACE INSERTS available.
● BLAZE ● FINDLAY ● FISHER
● THE INSET ● OSBURN
Many are on sale, for a limited time only
Over fifty wood-burning stoves, heaters and fireplaces are always on display. Two "working demonstrators" are set up to heat our store. We also sell glass enclosures for fireplaces, Shaw's, the fresh air zero-clearance fireplace, chimney brushes, chemical chimney cleaners, Chimfex, electric blowers, mica, mineral wool, asbestos rope.
EXPERT ADVICE ● WAREHOUSE PRICES
If you are serious about heating with wood — see us first!
Vancouver Island Stove Shop Ltd.
733 Goldstream Ave. Victoria (Langford) B.C.
behind Westwind Motor Inn on Hwy. 1A.
478-0322
Closed Mondays

Scalloped veal goes further

pierre franey

the 60-minute gourmet

Although veal is, generally speaking, the most costly of all meats — at times more expensive than filet mignon — the one cut of veal that can be "stretched" to best advantage is the thin cut known as scaloppine. There are many ways to make a small amount of veal scallops go a long way, and that has to do with garnishes. You may bread them, you may garnish them in countless ways — with anchovies, capers, chopped egg and so on. And veal scaloppine lend themselves to thousands of interesting stuffings. When stuffed, the scallops are often called veal birds, rollatine, veal ripieno and so on.

The advantages of scaloppine of veal are obvious. As I have noted a few hundred times, veal scaloppine must be cooked fairly quickly, or else they tend to be dry and tough.

One of the best and tastiest fillings is a blend of Gorgonzola cheese and walnuts. The Gorgonzola gives the meat a special, inimitable tang. The walnuts provide a nutty, meaty quality.

There are two ways in which scaloppine are normally filled. They may be stuffed, with the sides folded over each other to enclose the filling, envelope fashion. Or the filling may be placed in the center of one scaloppine and covered with a second thin slice. When this is done, it is best to seal the edges of the two slices by brushing between them with a little beaten egg or egg yolk.

When the Gorgonzola filling is used, it tends to melt inside and become somewhat liquid. I have found that, for this particular stuffing, it is best to use the flat scaloppine covered with a second scaloppine to prevent the Gorgonzola from running out.

I have recommended in this recipe that the meat be pounded lightly before using. This will hasten the cooking. Care must be taken, however, that the meat does not tear when it is pounded, for the cheese may ooze out. An ideal accompaniment for the dish is a puree of vegetables, in this particular case a puree of green beans.

VEAL SCALOPPINE WITH GORGONZOLA AND WALNUTS

8 veal scaloppine, about 1¼ pounds total weight
Salt and freshly ground pepper to taste
¼ pound soft Gorgonzola cheese
½ cup coarsely chopped walnuts
2 tablespoons heavy cream
1 tablespoon Marsala or Madeira wine
2 tablespoons flour
1 egg, lightly beaten
1½ cups fine fresh bread crumbs
Oil for shallow frying, about 3 cups.

1. Place each scaloppine between sheets of plastic wrap and pound lightly with a flat mallet. Do not break the flesh. If the flesh is broken, the cheese will ooze out. Sprinkle with salt and pepper.

2. Combine the cheese, walnuts, heavy cream and wine in a mixing bowl. Blend well.

3. Spoon equal portions of the mixture into the centre of each of four pieces of veal. Brush around each filling with beaten egg. Top with a second piece of veal and press around the edges to seal. Carefully dip each package of veal on both sides in flour. Then dip in egg and finally in bread crumbs. Press lightly to make the crumbs adhere.

4. Heat the oil in a skillet. When it is quite hot, add the veal packages.

5. Cook until golden on one side, about three minutes. Turn carefully and cook until golden brown on the second side. Drain on absorbent paper toweling.

Yield: 4 servings.

PUREE DE HARICOTS VERTS (Puree of green beans)

1¼ pounds fresh green beans
Salt to taste
3 tablespoons butter
⅛ teaspoon freshly grated nutmeg
Freshly ground pepper to taste.

1. Cut or break off the ends of the green beans.

2. Bring enough water to the boil to cover the beans when they are added. Add salt to taste and the beans. Simmer 10 minutes or until beans are tender. Drain the beans.

3. Put the beans into the container of a food processor or through a food mill. Process the beans to a fine puree. There should be about one and one-half cups or slightly less.

4. Combine the beans, butter, nutmeg, salt and pepper in a saucepan and cook, stirring, just until the beans are piping hot.

Yield: 4 servings.

Ad invasion

NEW YORK (AP) — Foreign advertising agencies are following their multinational clients to North America, reports *Advertising Age* magazine. Recent advertising has matured and reached points of excellence in Europe and foreign advertising agencies have set up branches in America in an attempt to invade the American market, says the publication.

The Findlay. It's more than a cozy wood burning friend.

It's as dependable as the Conestogo wagon of old but with new ideas. To begin with it's made of heavy steel plate welded into an efficient airtight unit. We lined the inside with fire bricks and then added Thermocord gaskets to the cast iron doors for a positive airtight seal. Then we built in a baffle system for the most efficient burning up to 12 hours. There's a practical ash catch at the front, the doors open wide enough for a 20" log and the 5/16" steel cooktop provides a surface for cooking or warming.

An excellent feature of the Conestogo is that the body of the stove is one piece wrap around body which lessens the chance of weld cracks and air leaks. The decorator, wooden handles, and the cast iron doors are outstanding. The unique Conestogo wagon design is cast in three dimensional detail and the wheels of the wagon are spin type draft controls, which provide for maximum control of the fire for all night burning. The sturdy steel decorator legs add more good looks and, when you open the doors for full enjoyment of the fire, the Conestogo is more than a cheerful wood burning friend — it's an all Canadian made Findlay.

Findlay Comfort Systems Ltd., 60 Otonabee Dr.,
Kitchener, Ontario Canada N2C 1L6

Dealer

Fresh air Fireplaces
207-1551 CEDAR HILL X RD.
721-4433

Findlay Conestogo

Findlay COMFORT SYSTEMS

Grand Opening Special SAVE $100

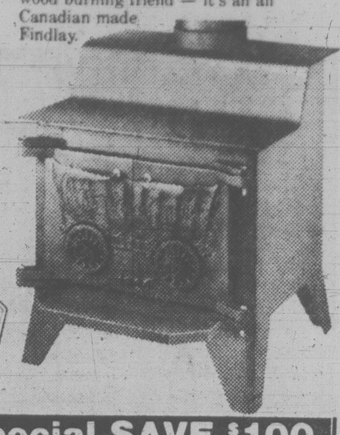

FREE
CARRY-IN SERVICE
ESTIMATE
• TV • STEREO
• MICROWAVES
• VIDEO

$10 IN-HOME SERVICE CALL

USE OUR
$10.00
IN-HOME
SERVICE CALL

homark

JOE CHOW
Service Manager

• SALES • SERVICE • RENTALS

27 BURNSIDE RD. (WEST) 381-5622 9:00 to 9:00

ROMANIAN HAM 2.69 lb.	FINNISH EDAM 1.99 lb.
HOT PEPPERONI 1.69 lb.	GERMAN EDAM 1.99 lb.
PIZZA SALAMI 1.69 lb.	CAN. MOZZARELLA 1.99 lb.
NEW ZEALAND WHITE CHEDDAR 2.29 lb.	NEW ZEALAND GOUDA 2.09 lb.
CAN. MILD CHEDDAR 2.29 lb.	MONTEREY JACK 2.29 lb.

NORTH DOUGLAS DELICATESSEN
3891 Douglas St.
CLOSED MONDAY
4-16

New for Fall, from Naturalizer®

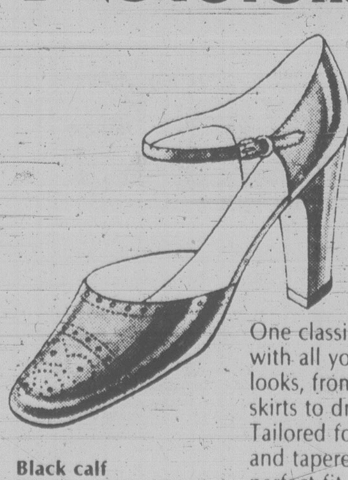

CHERYL

One classic style to go with all your favorite looks, from pants to skirts to dresses. Tailored for comfort and tapered to a perfect fit.

Black calf
Brown calf
Sizes: 5-11
A-AA-AAA
B-C

$45

The Shoe with the Beautiful Fit.

Naturalizer SHOE SHOP
636 YATES STREET Just below Douglas

CAPITAL
SUPER FOODS

OPEN DAILY 9-9

50 WEST BURNSIDE

Prices Effective Aug. 7, 8, 9 ● AMPLE PARKING ● EVERYDAY SAVINGS ● CONVENIENT HOURS We reserve the right to limit quantities

BUDGET SAVERS

IN ALL OUR DEPARTMENTS

McCAIN FROZEN PIZZA DELUXE 15-oz., 4 5" pizzas 1.69	FRESH FAST FRY PORK CHOPS lb. 1.59	CANADA No. 1 LOCAL NEW POTATOES 10 lbs. 1.19
PEPPERONI 14-oz., 4 5"-pizzas 1.59	FRESH SMALL SIZE NO. 1 PORK SPARERIBS lb. 1.59	CANADA No. 1 CALIFORNIA CELERY lb. 25¢
SUPREME 17 oz., 4 - 5" pizzas 1.89	SWIFT'S PREMIUM, LAZY MAPLE SIDE BACON 500 g vac pack 1.59	SNOBOY NECTARINE lb. 49¢
		THOMPSON SEEDLESS GRAPES lb. 99¢
SALADA TEA BAGS 120 bags per box 2.89	SWIFTS PREMIUM SLICED CHICKEN LOAF 500 g 1.49	CARNATION FLAKED LIGHT TUNA 6½ oz. 99¢
RISE 'N SHINE ORANGE FLAVOUR CRYSTALS 4x3¼-oz. cello pack 79¢	SWIFTS PREMIUM REG. OR BEEF WIENERS 1 lb. vac pack 1.29	MRS. SMITH FROZEN CREAM PIE 14-oz. 1.29
FLEISCHMANN CORN OIL MARGARINE 2 lb. pack 2.09	EVERSWEET SLICED COOKED HAM 175 g 89¢	MRS. SMITH FROZEN BOSTON CREAM PIE 20-oz. 1.49
McCORMICK'S COOKIES Creme Assortment or Choc. Chip 700 g 1.49	SILVERWOOD YAMI YOGURT 250 g 52¢	HAWAIIAN PUNCH FLAVOUR CRYSTALS 20-oz. tin 1.29
McCAIN FROZEN 4 flavours FIESTA CAKE 21-oz. 1.69	CARNATION MILK 385 ml tall tin 2/89¢	SUGAR SWEETENED KOOL-AID 2x4-oz. pouch pack 65¢
PINE-SOL LIQUID CLEANER 800 ml 1.69	NESTEA TROPICAL BLEND ICE TEA MIX 24-oz. 1.99	KRAFT 1000 ISLAND LIQUID DRESSING 500 ml 1.19
DR. BALLARD BEEF 'N CHEESE FLAVOUR BURGER BITS 2 kg 1.29	ROYALE BATHROOM TISSUE 4 roll pack 1.19	JOY LIQUID DETERGENT 32-oz. 1.39

Sole sauce spiced with hard knocks

your partner's cookbook

I grew up beside the waters of Puget Sound and every day before school hours, after school hours, and sometimes during school hours, I could be found beside a river or a bay with a fishing rod in my hands. By the time I was 12, I knew everything you need to know about cooking fish. The important thing was to catch your fish — say a half-dozen trout or a salmon — early in the day. Then, that same day, you dotted the fish with butter, put it under a broiler for very little time, and served.

I have since learned that this is not the way things go in real life. In real life we buy fish of uncertain origin and indeterminate age, as often as not frozen, and we try to compensate with a sauce.

A good fish sauce — and that is the challenge of today's meal - has always been a problem. Back in the early 1800s, novelist Thomas Love Peacock wrote this lament: "The science of fish sauce . . . is by no means brought to perfection; a fine field of discovery still lies open in that line . . . I can taste in my mind's palate a combination which, if I could give it a reality, I would christen with the name of my college, and hand it down to posterity as a seat of learning indeed."

Today's sauce has been christened with the name of the school that has meant the most to me personally. Tonight it will be fillet of sole with hard knocks sauce.

Shopping Note: If your fish store doesn't have sole, don't fret. Settle for flounder. That's usually what you get when you order sole in restaurants, anyway. Your most important concern is freshness; the fish should have a springy quality and no pronounced fishy smell.

The Staples: Make sure these are all on hand: eggs, salt, pepper, parsley, paprika, cream, dry white wine, grenadine syrup.

The Shopping List: Fillets of sole or flounder (three pounds will do for six people); butter; grated Parmesan cheese; eggs; two onions; six medium-sized potatoes; one green pepper; one bunch broccoli; slivered toasted almonds (a quarter-pound); two lemons; selection of fruits in season.

Prepare Anytime: The fruit salad. Peel the fruits, chop them, add a few dashes of grenadine syrup, mix well and refrigerate until used.

5 P.M. Potatoes O'Brien is one of the best things that can happen to leftover potatoes. Assuming, however, that you don't have leftover potatoes in a pot of water on medium-high heat until a fork passes easily into them. Twenty minutes should do the job. Then remove from heat and drain away the water.

As the potatoes are boiling, melt half a stick of butter in a large frying pan over medium heat. Peel one of the onions, cut it into small pieces and add to the frying pan. Remove the seeds from the green pepper, cut it into small squares and add that. Fry together for five or six mibutes, then remove from heat and set to one side.

5:30 P.M. Now the broccoli. Rinse the broccoli and cut away the tough portions ofthe stems. Cut the rest of the stems into small chunks and cook in boiling water. After approximately five minutes, add the rest of the broccoli and cook until just tender.

As the broccoli is cooking, melt a quarter of a stick of butter in a saucepan, add the almonds, the juice of half a lemon, salt and pepper to taste. When broccoli is cooked through, drain away the water and add the broccoli to the almond mixture. Set to one side.

5:50 P.M. Peel the skins from the cooked potatoes and cut the potatoes into small cubes. Add the cubes to the large frying pan with the onions and peppers stir together; add salt and pepper to taste; set to one side away from heat.

6 P.M. The decks are now clear for the hardest part of the meal, the fillet of sole and the hard-knocks sauce.

Put a cup of dry white wine — vermouth is ideal — in a large frying pan add half an onion, chopped very fine. As this comes to a boil over medium-high heat, add a large pinch of minced parsley, and lower heat.

6:15 P.M. Start the potatoes cooking over medium heat and add butter, if needed. Stir occasionally. Warm the broccoli mixture over medium-low heat. Start some water boiling in the bottom portion of a double boiler.

Back to the fish. Add the fish fillets to the simmering wine and poach them gently for a few minutes, until you can flake the fish with a fork. Transport the fish fillets (careful, careful!) to a buttered baking dish.

Set the wine-fish broth cooking over high heat until it has boiled down to about a third of a cup.

Now lower the heat under the double boiler — water should be hot, not boiling. Melt a stick of butter and add the remaining fish-wine broth. Now add the yolks of four eggs and stir until sauce thickens. Add two tablespoons of cream, mix, and pour the sauce over the poached fish fillets. Add a generous scattering of Parmesan cheese, a few dashes of paprika, and put it under the broiler until sauce just starts to brown.

question & answer

Q. Recently in San Francisco I dined on crab Louis. Can you give me a recipe for the sauce and tell me who Louis was?

A. To prepare a Louis sauce, you simply combine a cup of mayonnaise (the quantity is arbitrary) with a quarter cup each of heavy cream and chili sauce. To this you add a few spoonfuls of chopped scallions, chopped green olives and chopped green pepper. Add salt, pepper and lemon juice to taste. You might also improve this with a dash of Cognac, although it would not be traditional. The sauce is simply a West Coast version of the French sauce remoulade.

No one seems to know precisely who "Louis" was. The dish is said to have originated at one of two San Francisco restaurants, either Solari's or the dining room of the St. Francis Hotel.

Q. In France some time ago I drank a camomile tea that was called a tisane. What exactly does the word mean?

A. It means any dried herb that is steeped or brewed like tea. It is served hot and is said to have medicinal qualities. You can make a tisane of almost any dried herb, including mint, rosemary, lemon verbena, sage and so on.

The infusion may be made from dried whole leaves or flowers or from powdered leaves or flowers. The word derives from the Latin word "ptisana," meaning barley water. The drink is said to be centuries old and was known to the early Greeks.

Q. I have a passion for mayonnaise sauces and one of my favorites is Russian dressing made with mayonnaise, chili sauce, horseradish and grated onion. Do you know why this is called Russian?

A. I rather doubt that you will find it in any Russian cookbook, and it seems quite definitely of American origin. To the best of my knowledge you won't find it in the French repertory of cooking listed under sauce Russe or otherwise. It is my belief that the original recipe for the dressing contained caviar and that that is the source of the name.

Q. At an all-American dinner served in my home town recently, one of the dishes was apple pan dowdy. Do you have any idea of the origin of the name?

A. I have consulted many books on North American dishes and not one of them can explain the origin of the name. The dish, of course, is a deep-dish pie made with sliced apples and spices, covered with a thick, short crust and baked. It is served with the crust placed on a plate, the apples scooped on top and heavy cream poured over.

I rather doubt that my educated guess would be correct, but the dessert has a rather dowdy look when baked and an even more dowdy look when served. That is to say it is lacking in neatness and stylishness.

Readers are invited to send in questions about food and cooking techniques to the Food Editor, The New York Times, 229 West 43d Street, New York, N.Y. 10036. Unfortunately, unpublished questions cannot be answered individually.

Woolco

Sportswear On the Run

Sweatsuit Jacket
A. Cotton/Acrylic pullover has muff and 2-ply hood with drawstring. Rib cuffs and waistband. Gunmetal Grey or Navy. Sizes: XS-XL.
Sweatsuit Jacket, each:
15⁹⁵

Sweatsuit Pants
B. Cotton/Acrylic pants with drawstring waistband. Elasticized leg bottoms. Gun-metal Grey or Navy. XS-XL.
Sweatsuit Pants, pair:
10⁹⁵

'Mexico' Sport Shorts
C. 65% Polyester/35% Cotton. Elasticized inner slip. Quadruple stretch waistband. Sizes 26/28, 30/32, 34, 36/38, 40/42.
'Adidas' Sport Shorts, each:
8⁹⁵

'Winfield' Training Suits In Jr. and Adult Sizes
D.-E. Wear the winner's stripes! All-Nylon 3-stripe suits have 1¼'' Elastic waistband, zippered stirrup legs and jacket pocket. Navy, Royal, Red. Sizes: Jr. S-XL, Adult S-L.
D. Jr. Training Suit, each:
20⁹⁵
E. Adult Training Suit, each:
22⁹⁵

bauer
STANDOUT SPECIAL

for your shopping convenience
Woolco
6 12 34 5678 901
CLAIRE ROY

'Targa' Trainers
Lightweight Nylon uppers with Suede and PVC trim. Cross-country cushioned sole design and Foam-padded insole with arch support provide long-distance comfort. Royal Blue with White trim. 5-11 full.
'Targa' Training Shoes, pair:
$21

'Adidas' Carrying Bag
A sporty carrier! Medium-sized Vinyl bag has 2 separate zippered compartments; double handles. Comes in Beige, Blue, Red or Sky. Size: 47 cm x 29 cm x 20 cm.
Vinyl Carrying Bag, each:
10⁹⁵

Prices Effective 'til Saturday, August 9, or While Sale Quantities Last

Woolco
DEPARTMENT STORES
A DIVISION OF F.W. WOOLWORTH CO. LTD.

Town and Country Shopping Centre
Douglas Street and Saanich

Personal Shopping only, please!
Store Hours: Monday to Saturday
10 a.m. to 10 p.m.

ENJOY THE RED GRILLE
FROM LIGHT SNACKS
TO MEALS…

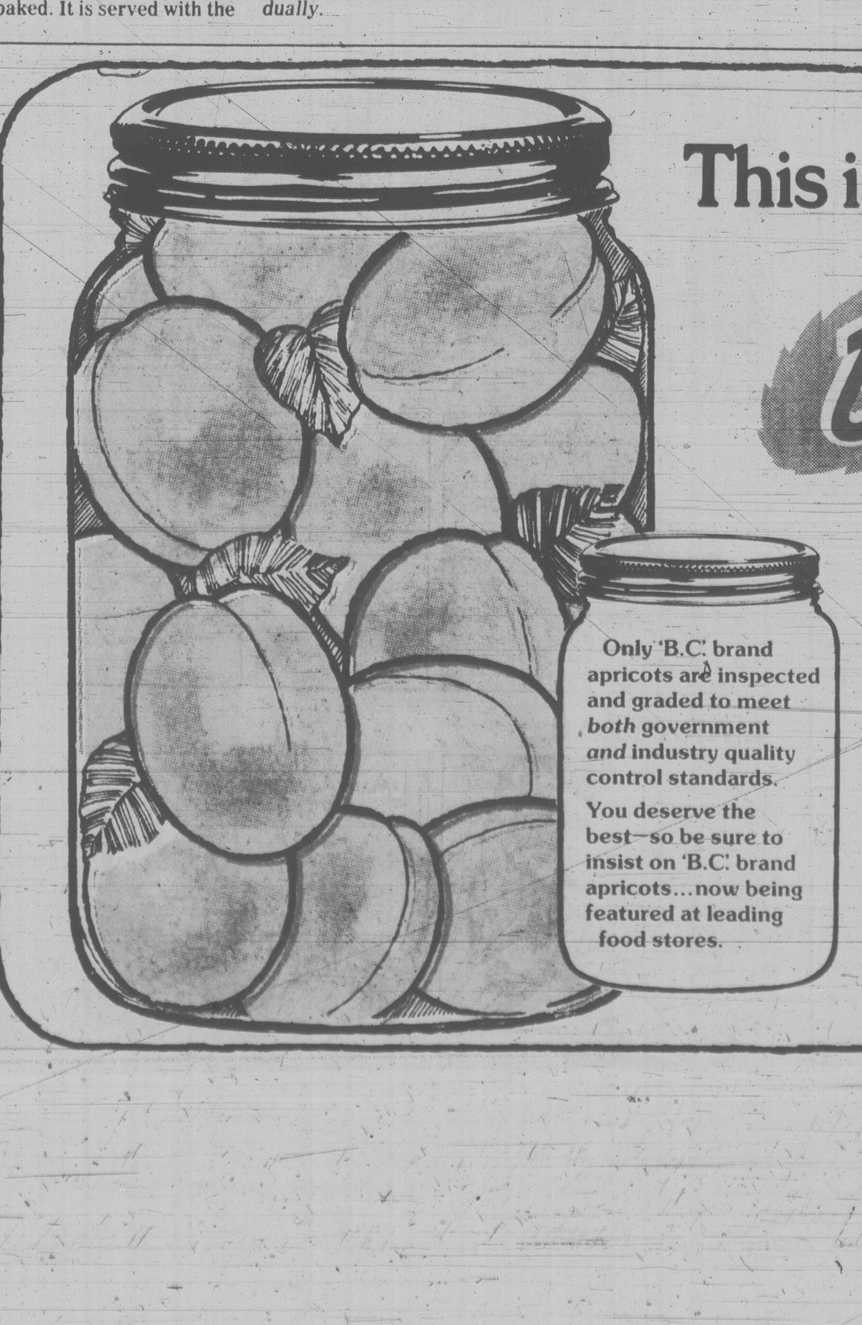

Only 'B.C.' brand apricots are inspected and graded to meet *both* government *and* industry quality control standards.
You deserve the best—so be sure to insist on 'B.C.' brand apricots…now being featured at leading food stores.

This is your once-a-year time for

B.C. APRICOTS

Tangy, golden-good, B.C. Apricots are available *fresh* for only one short season each year, and this is it!

But you can enjoy that extra good, extra fresh taste all year long, if you *save that flavour* now.

There's nothing quite as good as the fresher flavour of your own home-made preserves—and you'll like the economy and convenience too.

It's B.C. flavour saving time!

For complete home preserving and freezing instructions, recipes and preserving jar labels for B.C. tree fruits—send $1.00 to B.C. Tree Fruits Ltd., Kelowna, B.C. V1Y 7N6.

FAMILY CIRCLE

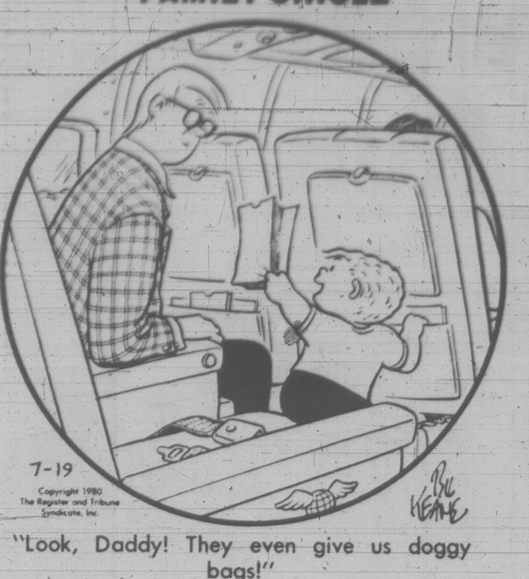
7-19
Copyright 1980 The Register and Tribune Syndicate, Inc.
Bil Keane

"Look, Daddy! They even give us doggy bags!"

WORDY GURDY®

BY TRICKY RICKY KANE

Every answer is a rhyming pair of words (like FAT CAT and DOUBLE TROUBLE), and they will fit in the letter squares. The number after the definition tells you how many syllables in each word. To win $10, send your original rhymes with your definitions to this newspaper. All entries become the property of UFS, Inc.

© 1980 United Feature Syndicate, Inc

Thanks and $10 to Dot Zebal of San Antonio, TX for #4. Send *your* entry to this newspaper.

1. Today's warm winner (1)
2. The eyeball generation (2)
3. Intergalactic lawsuit (1)
4. More repulsive runner (2)
5. CBS chairman's MO laxative (2)
6. Seeds were put in at an angle (2)
7. Barbecue on a Southern mountain (2)

8-6

ANSWERS: 1 HOT DOT 2 SCLERA ERA 3 SPACE CASE 4 VILER MILER 5 PALEYS HALEYS 6 PLANTED SLANTED 7 LOOKOUT COOKOUT

Contract Bridge — B. Jay Becker

South dealer.
East-West vulnerable.

NORTH
♠A Q 10 9 5
♡9 8 4 3
◇7 6 2
♣9

WEST
♠6
♡A K Q 10
◇K Q 5 3
♣J 10 7 2

EAST
♠7 3
♡6 5 2
◇9 8 4
♣K Q 5 4 3

SOUTH
♠K J 8 4 2
♡J 7
◇A J 10
♣A 8 6

The bidding:

South	West	North	East
1♠	Dble	4♠	Pass
Pass	Pass		

Opening lead — king of hearts.

There are times when a declarer should react automatically to the situation that faces him. For example, take this case where West leads the K-A-Q of hearts and declarer ruffs.

It might seem that all South can do, after drawing trumps, is to play a diamond from dummy, finessing the ten, and later lead another diamond from dummy, planning to finesse the jack. However, if declarer does this in the present case he goes down one. Unfortunately, West has the king and queen of diamonds and South gets punished for failing to find the technically superior line of play.

After ruffing the heart at trick three, declarer can see that the only danger he faces is the possibility of losing two diamond tricks if he takes two diamond finesses. South therefore designs his play so as to overcome that possibility and thus eliminate the risk factor.

He plays the ace of clubs at trick four, then ruffs a club in dummy. Declarer next ruffs dummy's last heart before ruffing his last club in dummy. As a direct result of these preliminary maneuvers, South arrives at a position where dummy's hand and his own hand have no more hearts or clubs.

South then cashes the K-A of trumps before leading a diamond from dummy for the sure-thing endplay. After East follows low, declarer finesses the ten — which loses to West's queen.

West is now in a very poor position. His three-card holding at this point consists of the K-5 of diamonds and jack of clubs. If he returns a diamond into South's A-J, he hands declarer his tenth trick. If West returns the jack of clubs instead, he likewise hands declarer the contract. South ruffs the club in dummy as he discards the jack of diamonds from his own hand. The elimination play succeeds as planned.

FUN WITH FIGURES

By J. A. H. HUNTER

Tom looked across the street. "That?" he asked. "It's just a regular 2-digit number. What's so special about it?"

"Something I noticed," Andy replied. "It's one less than twice the sum of the squares of its digits."

That did make it unique, so what was the number?

(Answer tomorrow)

Yesterday's answer: SNIP was 2397, odd.

DENNIS THE MENACE

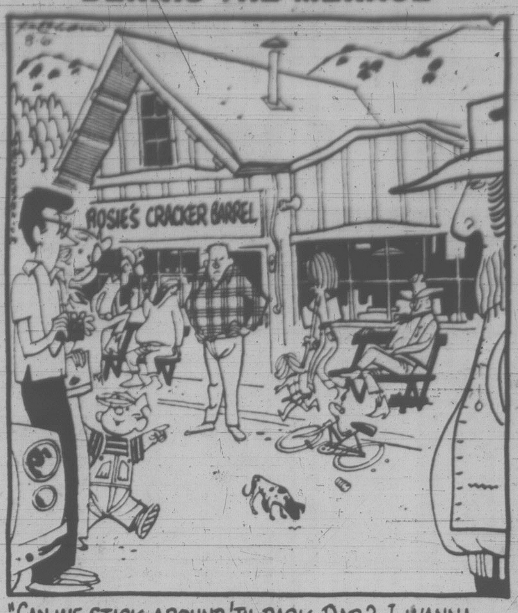
ROSIE'S CRACKER BARREL
8-6

"CAN WE STICK AROUND 'TIL DARK, DAD? I WANNA SEE 'EM ROLL UP THE SIDEWALKS!"

ZIGGY

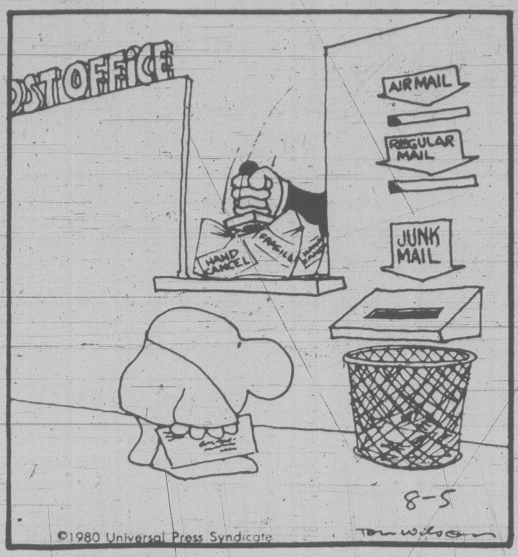
POST OFFICE
AIR MAIL
REGULAR MAIL
JUNK MAIL
HAND CANCEL
FRAGILE
8-5
©1980 Universal Press Syndicate
Tom Wilson

CRYPTIC CROSSWORD

ANSWERS TO TUESDAY PUZZLE

ACROSS
1 White lie
5 Used
9 Asti
10 Accident
11 Cider
12 Nonplus
13 Measure swords
18 Runabout
19 Fobs
20 Lebanon
21 Cease
22 Sole
23 Well-to-do.

DOWN
2 Hostile
3 Triceps
4 In consequence
6 Stellar
7 Detests
8 Winnow
13 Marbles
14 Annabel
15 Urbane
16 Off-best
17 Debased.

CLUES

ACROSS
1 Was it made from vintage dough? (7, 4)
9 Get rid of the actors for a pariah (7)
10 Vehicle arrangement is partly obvious (5)
11 Lots of pupils who need filling in? (5)
12 Sounds made by cattle-thieves? (7)
13 Ceded a 10-year period (6)
15 Does he record what the players get in twenties? (6)
18 Caterer made to go over ground again (7)
20 The centre of a humid state (5)
22 Head-dress seen in Nova Scotia, Rangoon, etc. (5)
23 Pupil gets a pound in wages (7)
24 Pupils taking headgear for cardinal as a sign of society's divisions (5, 6)

DOWN
2 A leading place for a change of name (5)
3 Pleased to have passed (7)
4 Stop working and go to bed (6)
5 Prepares to fire at male birds (5)
6 It is not used by upright worshippers, of course (7)
7 Accomplice freed at once (11)
8 '144 to send back — the full amount taken (5, 6)
14 Derisive yell at feline visitation (3-4)
16 Closely put together agreement (7)
17 The richness of the law (6)
19 Assemble in the morning by a ship (5)
21 Take steps to get a man from Denmark, about 100 (5)

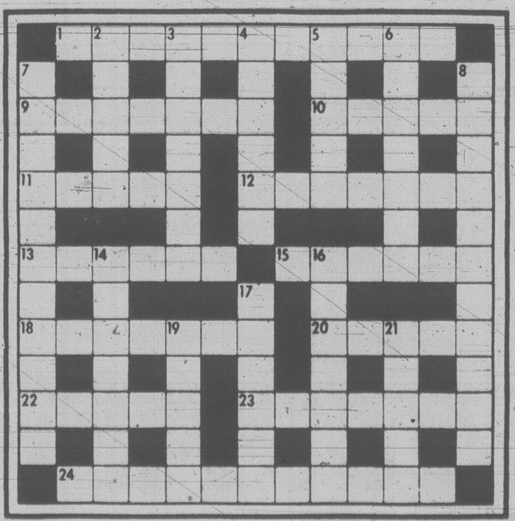
1
2
3
4
5
6
7
8
9
10
11
12
13
14
15
16
17
18
19
20
21
22
23
24

CRYPTIC 2

SOLUTIONS THURSDAY

Wednesday Prime Time

	7:00	7:30	8:00	8:30	9:00	9:30	10:00	10:30	11:00
②	Happy Days	Baseball						Baseball Week	News
③	En Robe	Baseball						Nouvelles	Portraits
④	P.M. Northwest	Baxters	Eight Is Enough		Charlie's Angels		Vagas		News
⑤	Seattle Tonight	Tic Tac Dough	Real People		Seafair Queen Coronation				News
⑥	Hogan's Heroes	Baseball						Baseball Week	News
⑦	Joker's Wild	P.M. Magazine	Seahawks '80 Season's Greetings		Movie: The Corn Is Green				News
⑧	Football—In Pr.	CFL Football					Western Express	Alice	News
⑨	MacNeil	Playhouse	Flambards: Pt. 5		Great Perform.		Rush		Premiere
⑪	Hogan's Heroes	Adam - 12	Willie Nelson	Paul Simon Con.	Jim Down Under	Am. Lifestyles	News		Benny Hill
⑫	Joker's Wild	Tic Tac Dough	Newlyweds	Merv Griffin			On the Buses	News	Afer Benny
⑬	Vancouver				Charlie's Angels		The Palace		Sports Page

DOWNSTOWN

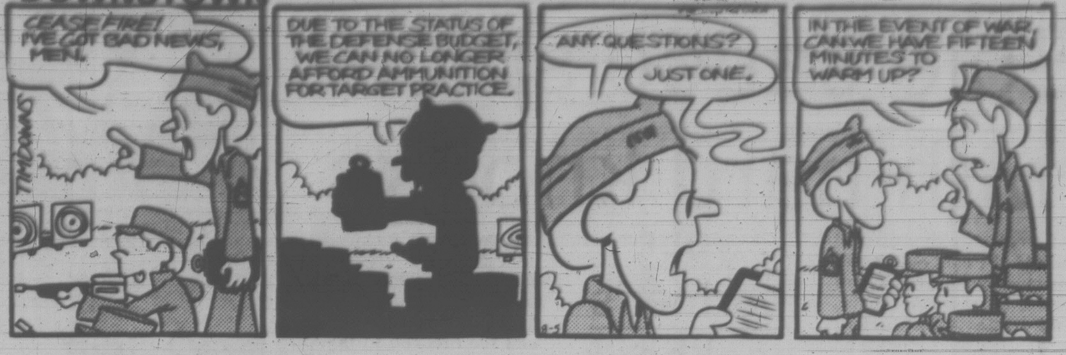
CEASE FIRE! I'VE GOT BAD NEWS, MEN.
DUE TO THE STATUS OF THE DEFENSE BUDGET, WE CAN NO LONGER AFFORD AMMUNITION FOR TARGET PRACTICE.
ANY QUESTIONS?
JUST ONE.
IN THE EVENT OF WAR, CAN WE HAVE FIFTEEN MINUTES TO WARM UP?
TIM DOWNS
8-5

BUCK ROGERS

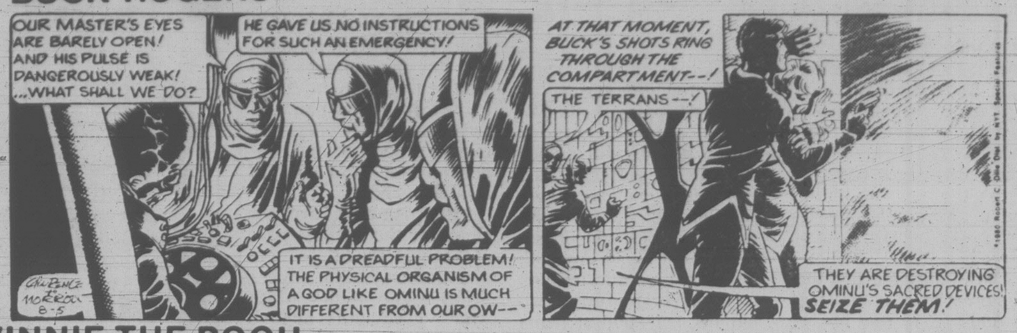
OUR MASTER'S EYES ARE BARELY OPEN! AND HIS PULSE IS DANGEROUSLY WEAK! ...WHAT SHALL WE DO?
HE GAVE US NO INSTRUCTIONS FOR SUCH AN EMERGENCY!
IT IS A DREADFUL PROBLEM! THE PHYSICAL ORGANISM OF A GOD LIKE OMINU IS MUCH DIFFERENT FROM OUR OW--
AT THAT MOMENT, BUCK'S SHOTS RING THROUGH THE COMPARTMENT--!
THE TERRANS--!
THEY ARE DESTROYING OMINU'S SACRED DEVICES! SEIZE THEM!
8-5
©1980 Robert C. Dille Dist by NYT Special Features

WINNIE THE POOH

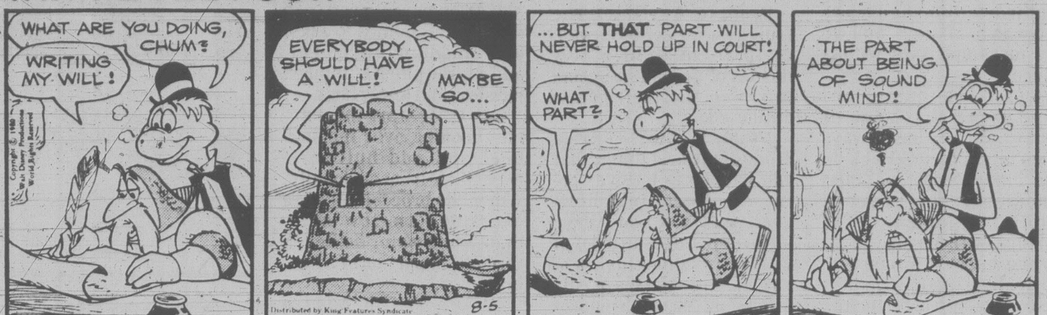
WHAT ARE YOU DOING, CHUM?
WRITING MY WILL!
Copyright © 1980 Walt Disney Productions World Rights Reserved
EVERYBODY SHOULD HAVE A WILL!
MAYBE SO...
Distributed by King Features Syndicate
8-5
...BUT THAT PART WILL NEVER HOLD UP IN COURT!
WHAT PART?
THE PART ABOUT BEING OF SOUND MIND!

HAGAR

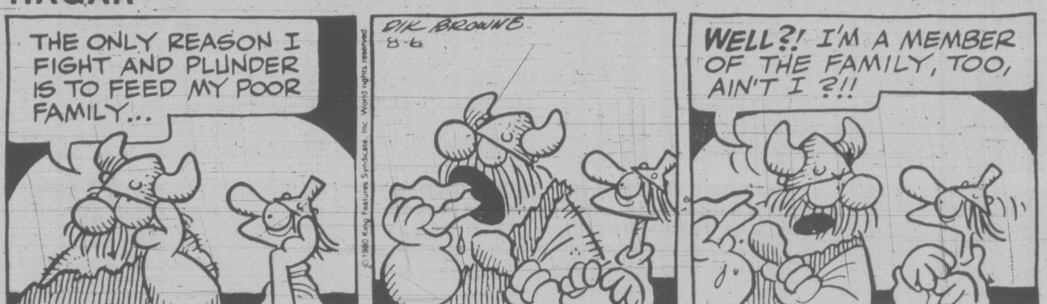
THE ONLY REASON I FIGHT AND PLUNDER IS TO FEED MY POOR FAMILY...
© 1980 King Features Syndicate, Inc. World rights reserved
DIK BROWNE 8-6
WELL?! I'M A MEMBER OF THE FAMILY, TOO, AIN'T I ?!!

PEANUTS

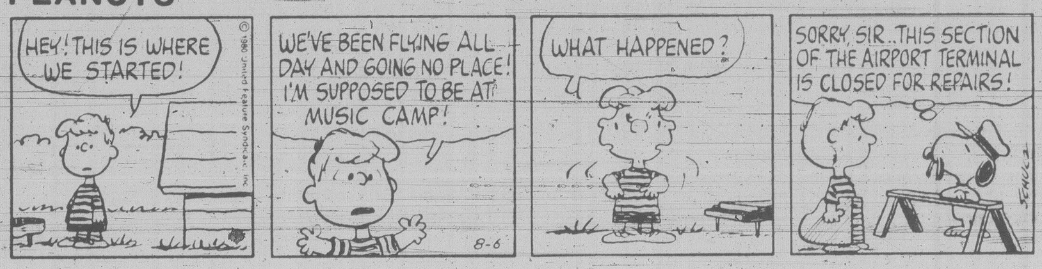
HEY! THIS IS WHERE WE STARTED!
© 1980 United Feature Syndicate, Inc.
WE'VE BEEN FLYING ALL DAY AND GOING NO PLACE! I'M SUPPOSED TO BE AT MUSIC CAMP!
8-6
WHAT HAPPENED?
SORRY, SIR..THIS SECTION OF THE AIRPORT TERMINAL IS CLOSED FOR REPAIRS!
SCHULZ

B.C.

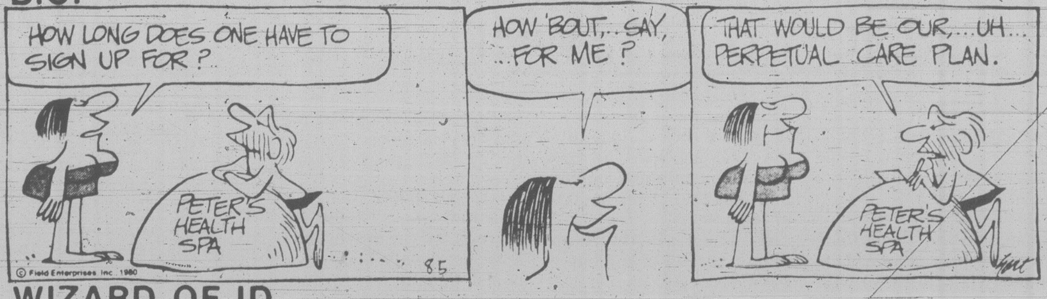
HOW LONG DOES ONE HAVE TO SIGN UP FOR?
PETER'S HEALTH SPA
© Field Enterprises, Inc. 1980
8.5
HOW 'BOUT... SAY, ...FOR ME?
THAT WOULD BE OUR,...UH... PERPETUAL CARE PLAN.
PETER'S HEALTH SPA
hart

WIZARD OF ID

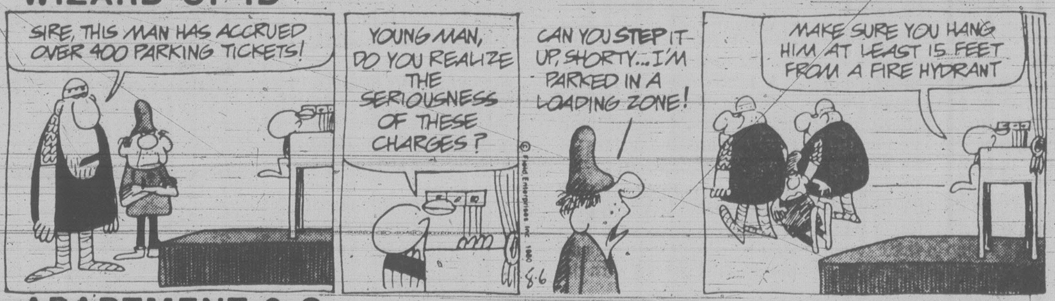
SIRE, THIS MAN HAS ACCRUED OVER 400 PARKING TICKETS!
YOUNG MAN, DO YOU REALIZE THE SERIOUSNESS OF THESE CHARGES?
CAN YOU STEP IT UP, SHORTY...I'M PARKED IN A LOADING ZONE!
© Field Enterprises, Inc. 1980
8-6
MAKE SURE YOU HANG HIM AT LEAST 15 FEET FROM A FIRE HYDRANT

APARTMENT 3-G

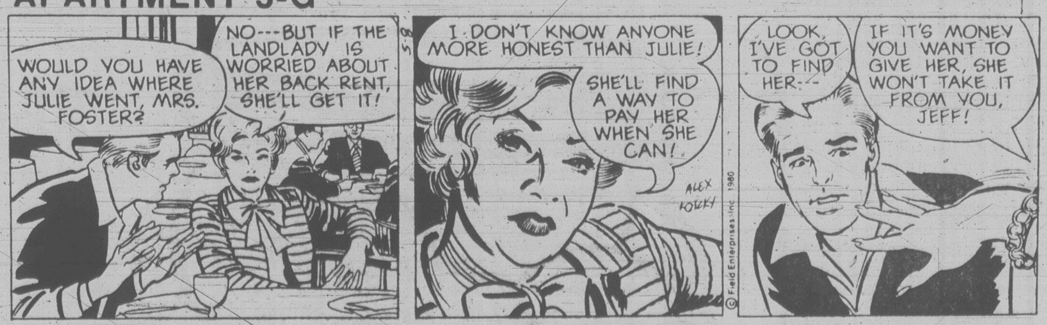
WOULD YOU HAVE ANY IDEA WHERE JULIE WENT, MRS. FOSTER?
NO---BUT IF THE LANDLADY IS WORRIED ABOUT HER BACK RENT, SHE'LL GET IT!
I DON'T KNOW ANYONE MORE HONEST THAN JULIE!
SHE'LL FIND A WAY TO PAY HER WHEN SHE CAN!
ALEX KOTZKY
© Field Enterprises, Inc. 1980
LOOK, I'VE GOT TO FIND HER---
IF IT'S MONEY YOU WANT TO GIVE HER, SHE WON'T TAKE IT FROM YOU, JEFF!

NANCY

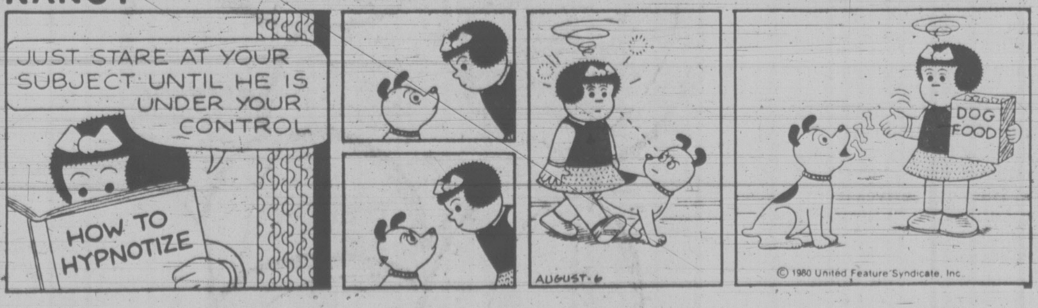
JUST STARE AT YOUR SUBJECT UNTIL HE IS UNDER YOUR CONTROL
HOW TO HYPNOTIZE
AUGUST-6
DOG FOOD
© 1980 United Feature Syndicate, Inc.

MARK TRAIL

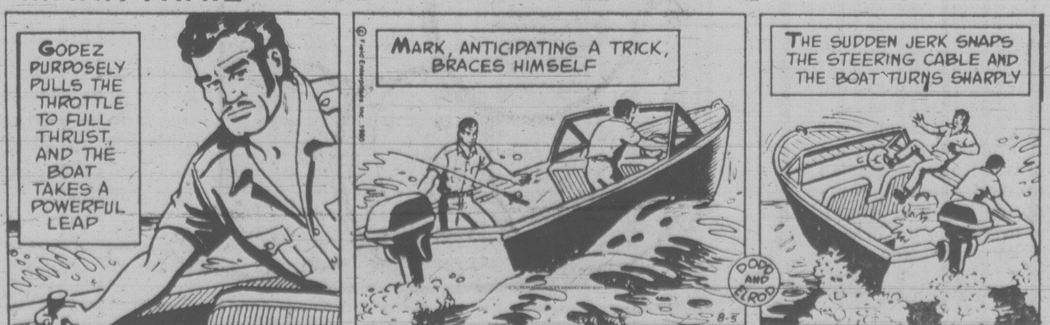
GODEZ PURPOSELY PULLS THE THROTTLE TO FULL THRUST, AND THE BOAT TAKES A POWERFUL LEAP
MARK, ANTICIPATING A TRICK, BRACES HIMSELF
© Field Enterprises, Inc. 1980
DODD AND ELROD
8-5
THE SUDDEN JERK SNAPS THE STEERING CABLE AND THE BOAT TURNS SHARPLY

Record firm rigged price

TORONTO (CP) — One of the largest independent record companies in Canada was fined $35,000 Tuesday for a subtle form of retail price maintenance over an eight-year period.

A and M Records of Canada Ltd. pleaded guilty last January 21 to charges under the Federal Combines Investigation Act. Although it did not set a specific price for its products, the company told its dealers it would not help pay advertising costs if its products were sold below a certain price.

Hugh Honsberger, a county court judge, said that because the policy continued from 1970 through to 1978 the penalty must be "more than a mere licence fee and must bear some relationship to the size of the company, its scale of operations and the nature of its product."

Honsberger said there was no reason for a deterrent because the company discontinued the policy when advised it was illegal.

He said the penalty should be a minimum of $35,000 because the company received such a great economic benefit from their offence and gave A and M 30 days to pay the fine.

Square dancers hold jamboree

PENTICTON (CP) — More than 8,000 square dancers from throughout North America are in this Okanagan Valley city this week for the world's largest annual square dance jamboree. The event follows the city annual Peach Festival which attracted an estimated 60,000 visitors.

Censorship unbuttoned

SAULT STE. MARIE, Ont. (CP) — A Toronto man wearing a "F— Iran" button has been acquitted of a charge of publicly exhibiting a disgusting object.

Provincial Court Judge J. D. Greco, who handed down a written ruling July 24, said he was "more than dismayed" that the charge had been laid against Timothy Charles Stewart, 35, upon his return to Canada from a trip to the United States..

The judge said that although the offending word at one time referred to sexual intercourse, this no longer is the sole interpretation of the word, "and that in common parlance such meaning is not the meaning to be conveyed at all."

"One must conclude that the word used, given the present political relationship and climate which exists relative to Iran, is meant as a denunciation of that country.

"In other words it is a more than forceful way of saying 'down with Iran' or, if I may, 'to hell with Iran.'"

Stewart had crossed the border at Sault Ste. Marie on June 22 and had been detained by Canadian Customs and Immigration officials because he was wearing the pin. Police were called and he was charged.

PRICES EFFECTIVE
WED., THURS.,
FRI., SAT.
We Reserve the Right to Limit Quantities.
STOCK ON HAND ONLY

Your WAREHOUSE FOOD STORES
"Where the Overhead is Low... and You all Save Dough!"

OPEN EVERY NIGHT 'TIL 9, SAT. 'TIL 6 SUN. 10-6

★ 3400 TILLICUM, Burnside Plaza ★ 3475 QUADRA ★ 877 GOLDSTREAM, Langford

FRESH GROUND BEEF Reg. 100% Beef LB. .97

BARBECUE STYLE SHORT RIBS OF BEEF Grade A, Grain Fed LB. 1^{29}

HEINZ HOT DOG OR HAMBURGER RELISH 12-OZ. JAR .69

LIBBY'S DEEP BROWNED BEANS WITH PORK 19-OZ. TIN .69

SWIFT TURKEY THIGHS Frozen, Poly Bag LB. .89

CORNISH GAME HENS Frozen 16-20 Oz. UTILITY EA. 1^{49}

WHAT A SALE!

SAFFLO PURE VEG. OIL 750 ML 1^{29}

PLUMROSE PICNIC HAM 1-LB. PEAR SHAPED TIN 1^{99}

STANDING RIB ROAST OF BEEF Grade A, Grain Fed, Lean LB. 2^{47}

LOCAL FRESH CABBAGE No. 1 LB. .19

TANG SALAD DRESSING 1 LITRE 1^{39}

LOCAL No. 1 CARROTS 2 LBS. .39

HAWAIIAN PUNCH FLAVOR CRYSTALS 590 g tin 1^{69}

PRIME RIB STEAKS Grade A, Grain Fed, Lean LB. 2^{89}

LOCAL NEW POTATOES Fresh Dug No. 1 5 LBS. .59

B.C. RED HAVEN OKANAGAN PEACHES LB. .45

RED ROSE ICED TEA MIX 24-OZ. TIN 1^{69}

CUP O' NOODLE 70 g. PKG. .69

TANG ORANGE FLAVOR CRYSTALS 4-PACK 1^{29}

SILVERWOOD COTTAGE CHEESE 500 g .97

A.B.C. LAUNDRY SOAP POWDER 6 LITRE 2^{39}

DR. BALLARD'S DOG FOOD BEEF, CHICKEN LIVER Your Choice 2 25-OZ. TINS .99

NABOB COFFEE Reg. or Fine LB. 3^{29}

SWANSON'S FROZEN MEAT PIES ½-LB., EA. .57

KELLOGG'S CORN FLAKES 675 g. PKG. 1^{19}

CARNATION FROZEN HASH BROWN POTATOES 2½-LB. BAG .47

WILSON'S FROZEN GREEN PEAS AND CARROTS 2-LB. BAG .69

KEILLER'S CANDIES 225 g PKG. .49

LANCIA SPAGHETTI OR MACARONI 500 g. PKG. .69

COFFEE MATE Whitener 750 g. BOX 2^{39}

SPAGHETTI SAUCE MIX Splendor Brand 2 14-OZ. TINS .89

KLEENEX FACIAL TISSUE 200's, BOX .79

University gathers Riel writings

EDMONTON (CP) — It may not settle the controversy over whether Louis Riel was a traitor or a wronged Metis patriot of the West, but the University of Alberta is preparing a collection of Riel's writings.

Claude Rocan, administrative officer for the project, said it will probably fill 2,000 pages and should be ready in time for the 1985 centenary of the Northwest Rebellion, the prelude to Riel's death.

"It is expected that this publication will make an important contribution to public awareness of Riel's life and times," Rocan said.

Riel, one of the country's most controversial figures, was hanged in Regina in November, 1885.

Researchers are looking for any documents available, Rocan said, "including a shopping list."

Drought cuts yield 20.6%, grain growers predicting

WINNIPEG (UPC) — United Grain Growers predicted this year's drought-shrunken grain crop would be 20.6 per cent smaller than last year's, even though farmers seeded about a million more acres than in 1979.

In its first crop output report of the year, the farmer-owned firm forecast red wheat production for 1980 of 439 million bushes, down from 553 million bushels a year ago.

Average yield was projected at 18.8 bushels an acre, down from 24.6 bushels in 1979.

Hardest hit was Manitoba, where yields were expected to plummet to 15.5 bushels an acre, down from 25.8 bushels last year.

In Saskatchewan, yields were to be 15.2 bushels an acre compared with 22.8 last year, while in drought-free Alberta, with good rains and cooler temperatures, yields were to rise to 30.2 bushels an acre from 26 bushels in 1979.

The number of acres planted this year totaled 23,370,000.

Durum wheat production was projected to be 53.1 million bushels, down from 66.1 million last year; oats production was forecast at 103 million bushels, compared with 137 million last year; rye at 11.5 million, down from 18.5 million; flax at 19.5 million, down from 32.9 million; and rapeseed at 86.1 million, down from 150 million.

Only barley was projected to increase, with production expected to stand at 384 million bushels, compared with 363 million a year ago.

the prairies

Show dropped

MEDICINE HAT (CP) — Jack McCreath, director of *Alberta!*, an anniversary musical play, says he doesn't blame sponsors in Edmonton and Calgary for dropping the show.

"It's the sponsors' duty to hear the reviews and draw their own conclusions."

Alberta!, a two-hour production now touring the province, was scheduled to play in Calgary and Edmonton this month but was dropped by sponsors in those cities because of bad reviews, particularly following its Lethbridge engagement.

"I think everyone is disappointed," said McCreath. "The Lethbridge review had an outrageous influence."

He said sponsors feared the show wouldn't attract the necessary audiences in Calgary and Edmonton to make it profitable. There's still a chance of getting the show in either Calgary or Edmonton or both if a small facility becomes available and sponsors reconsider, the director said.

Serious prank

WINNIPEG (CP) — Three Winnipeg high school students, who booby-trapped their school the night before graduation last June, have been charged with break and enter with intent.

Provincial judges court was told Erwin Dikau, John Ehinger and Jeffrey Thiessen broke into Gordon Bell High School around midnight June 18.

"It is clear to the Crown that the intention on the part of the accused was to play a prank and not to commit a crime," Crown counsel Robin Finlayson told the court

Finlayson said after entering the school, the three 18-year-olds plugged locks with gum, booby-trapped doors with pails of water and tied doors shut from the inside.

The students were photographed, fingerprinted and spent time in jail before being released on bail.

Calling their actions "childish and stupid", Finlayson said the three graduates have had to pay $156 in repair expenses.

Porn profit in Alta.

EDMONTON (CP) — Pornography in Canada is estimated to be a $400-million industry and Alberta is proving to be a lucrative market.

Regional customs officials in Calgary say they seize more than 3,000 hardcore pornographbc items sent to Albertans through the mail each year, primarily from the United States.

Law enforcement officials say anyone willing to wait a week or two and pay the price can obtain virtually any publication they want.

"You can buy anything in Alberta that's being produced in the States," says Edmonton Crown prosecutor Steve Koval. "It's a matter of knowing where to get it."

The Ontario Provincial Police, meanwhile, say pornography has become big business in Canada.

"We can't give exact figures," says Cpl. Mace Armstrong, head of Ontario's special services Project P division (porn squad) in Toronto. "But I've heard $400 million quoted."

Although Edmonton police say most the pornography in the city is brought in independently, Ontario police say an investigation of a major Ontario distributor two years ago indicated the existance of a distribution network.

closing out sale
CONTINUES
ALL STOCK TO GO . . .

JEANS ....from $10 OFF
DRESSES .... 30%-60% OFF
SUITS .... 50%-60% OFF
PANTS, TOPS, ETC. 30%-70% OFF
JEWELLERY ....30% OFF
MARY QUANT COSMETICS .30% OFF

girl boutique
1320 GOVERNMENT ST.
383-0931
VISA
master charge THE INTERBANK CARD
ALL SALES FINAL

Thunderbird
Home Improvement
Made Easy

Merillat
KITCHEN CABINETS
Remodeling your kitchen is a big job, so why not do it right with quality Merrilat Kitchen Cabinets from Thunderbird. Bring in your plans and dimensions for free estimates now during our
10% OFF SALE!

HOME DECORATING VALUES...

CIL Semi-Transparent WOOD STAIN
Preserve the beauty of your wood with easy to apply CIL Wood Stain. Guaranteed against cracking, peeling or blistering for five full years. Semi-Transparent #6499. Reg. $16.95
$12.95

Flecto VARAPEL STAIN
Flecto Varapel is a new wood preserving process. Varapel resists cracking and chipping and is easy to apply. Available in natural and colours. #6473 Reg. $30.95.
$25.95

CIL Super Latex FLAT ENAMEL PAINT
Start that interior paint job right with quality CIL Super Latex flat enamel. It's easy to apply and scrubbable. #6509 Reg. $21.95
$16.95

Weather Proofing DECADEX
Decadex covers well, filling and bridging hairline cracks. It can be applied to slate concrete, brick asphalt, roofing felt and asbestos. Maintains a self cleaning surface. #6486 Reg. $39.98
$34.95

Elegantly Styled BATH ENCLOSURES
Tempered glass bath enclosure with anodized aluminum frame, complete with 2 towel bars. #6554. Regular $94.95
$79.95
#1000-60 Heavy Duty tempered glass bath enclosure with large towel bar and attractive silver trim. #6567. Regular $124.95
$109.95
#1100-60S Deluxe silver trimmed bath enclosure, 1 panel tempered glass, the other is tempered mirror. #6570 Regular $159.95
$139.95

Deluxe Stainless Steel KITCHEN SINK
High quality CSA approved ledge back double sink. Integral strainers included. DL5279/6512 Regular $104.95
$94.95

ENERGY SAVING WATER HEATERS
#52 STANDARD
All welded construction. #6525. Regular $189.95
$169.95
#52 EVER HOT
50% more insulation, 26% (800 watts) more power in both the top and bottom elements. Available in 40 gal./180 litre #6538 Reg. $219.95
$199.95
#52 ENERGY SAVER
3" of thick Fibreglass insulation reduces heat loss up to 30%. Front mounted thermostat control allows you to manage energy use. #6541. Reg. $239.95
$219.95

Thunderbird
•Electric•Plumbing•Lighting•Decorating•Kitchen Cabinets.
2929 DOUGLAS ST.
386-2921
HOURS:
Mon.-Thurs. 8:30-5:30
Fri. 8:30-9:00
Sat. 9:00-5:00
Sun. 10 a.m.-5 p.m.
VISA
master charge
Use your handy Chargex, Master Charge or Thunderbird Homeplan Card. Prices subject to stock on hand we reserve the right to limit quantities.

Woolco™
TIRE AND AUTOMOTIVE CENTRE

RADIAL TIRES 10% OFF
SAVE $21 TO $29 ON A SET OF 4

Hallmark VENTURA II WHITEWALL RADIALS
REG. WOOLCO PRICE 50.77 Each
$45 Each P185/80R13
- INCLUDES INSTALLATION
- INCLUDES ROTATION EVERY 5,000 MILES/8,000 km
- EXCEPTIONAL TREAD WEAR PERFORMANCE
- RADIAL CONSTRUCTION PROVIDES IMPROVED STABILITY ON CORNERING AND MORE TREAD ON THE ROAD

TREAD LIFE EXPECTANCY:
40,000 MILES/65,000 km OR 40 MONTHS

* TREAD DESIGN NOT SHOWN

SIZE	REPLACES	REG. WOOLCO PRICE EACH	SALE PRICE EACH
*P155/80R13	155R 13	47.77	42.50
P185/80R13	BR78 13	50.77	45.00
P185/75R14	DR78 14	57.77	51.50
P195/75R14	ER78 14	59.77	53.50
P205/75R14	FR78 14	62.77	56.50
P215/75R14	GR78 14	65.77	58.50
P205/75R15	FR78 15	66.77	59.50
P215/75R15	GR78 15	68.77	61.50
P225/75R15	HR78 15	71.77	64.50

Hallmark LIGHT TRUCK AND VAN TIRES
$53 Each 700-15 Rib

SIZE	RIB	GRIP
*700 15LT	53	58
*750 16LT	69	74
800 16.5LT	71	76
875 16.5LT	80	
950 16.5LT	85	90
10 15LT	—	80
11 15LT	—	94

* TUBE TYPE

EFFECTIVE TILL AUGUST 9, 1980 OR WHILE SALE QUANTITIES LAST (EXCEPT TIRES) TIRE OFFER EXPIRES AUGUST 12, 1980.

ARMSTRONG "AIR FORCE" HEAVY-DUTY AIR SHOCKS
Air adjustable heavy-duty shock absorbers. Add extra load capacity to station wagons, campers, or cars towing trailers. 2 year replacement warranty. Maximum 150 P.S.I.
54.97 Pair
INSTALLED PAIR 74.97 Pair

MAINTENANCE-FREE POWER 60 BATTERY
64.88 Each Series 22F.

Series 72	66.88 Each
Series 24 & 24F.	74.88 Each
Series 74	76.88 Each
Series 27 & 27F.	83.88 Each

INCLUDES INSTALLATION
60 MONTH WARRANTY POLICY

CHANGE YOUR AIR FILTER TODAY!
SAVE FUEL! SAVE $$
1.97 Each TO 4.77 Each
Replace your dirty air filter with a new FRAM AIR FILTER. Sizes to fit most domestic cars including some light trucks and some imports including Honda. FRAM PCV VALVES 1.99 Each

DO-IT-YOURSELF WITH DIXCO
TACH/DWELL METER
Use for adjusting points setting, dwell, and idle speed on carburetor, locating problems such as a worn distributor bushing and bad points or spark plugs. No. 1950.
16.97 Each

DISC/DRUM BRAKE RELINE SPECIAL
59.88 Disc/Drum
49.88 Drum
Disc/Drum includes new pads on front wheels, and new linings on rear wheels. Drum type includes installing new brake linings on 4 wheels, repacking outer front wheel bearings. We check: Master cylinder, wheel cylinders, brake hoses, drums, rotors, calipers, grease seals. Most North American makes.
Cash & Carry Brake Shoes Exchange 2 wheels 13.97
Cash & Carry Disc Pads 2 wheels 14.95

CASTROL GTX MOTOR OIL
1.59 Litre Super multi-grade motor oil. 10W40, 20W50. Limit 12 litres per customer

CASTROL MULTI-GRADE 10W30
1.19 Litre High-quality warranty-approved motor oil. Limit 12 litres per customer.

Woolco DEPARTMENT STORES
A DIVISION OF F.W. WOOLWORTH CO. LTD.
Town and Country Shopping Centre
Douglas Street and Saanich
Personal Shopping only, please!
Store Hours: Monday to Saturday
10 a.m. to 10 p.m.
ENJOY THE RED GRILLE FROM LIGHT SNACKS TO MEALS...

SHOP EASY

FROZEN WHOLE
FRYING CHICKEN
GRADE A lb. 88¢

KRAFT
BARBEQUE SAUCE
16-oz. Bottle
79¢

SUN RYPE
WHITE LABEL
APPLE JUICE
FROM CONCENTRATE
1 litre ctn.
69¢

DUNCAN HINES
COOKIE MIX
SUGAR, OUTMEAL, DOUBLE CHOCOLATE
425 g pkg.
69¢ ea.

HEINZ
TOMATO KETCHUP
32 fl. oz. Bottle
1^{49}

CANADA GRADE "A" BEEF

ROUND STEAK
FULL CUT
BONE IN
2^{09} lb.

SIRLOIN TIP STEAK
2^{99} lb.

BONELESS
RUMP ROAST
2^{39} lb.

SIRLOIN TIP or OUTSIDE ROUND ROASTS
2^{59} lb.

PORK BUTT SHOULDER ROAST
BONE IN
1^{19} lb.

DINNER HAM
FLAT STYLE
1^{99} lb.

MAYFAIR
SLICED SIDE BACON
500 g pkg.
1^{09}

OLYMPIC
SLICED BOLOGNA
500 g pkg.
1^{49}

CARL BUDDIG
SLICED LUNCHEON MEATS
71 g pkg.
2/99¢

OLYMPIC
SLICED CHICKEN LOAF
500 g pkg.
1^{59}

CHIQUITA
BANANAS .... lb. 29¢

OKANAGAN
PEACHES CANADA #1 .... lb. 45¢

LOCAL GROWN HOT HOUSE
TOMATOES CANADA #1 ..... lb. 45¢

LOCAL GROWN LONG ENGLISH
CUCUMBERS CANADA #2 . 2/69¢

FRESH CUT-UP
FRYING CHICKEN
TRAY PACK lb.
99¢

DUTCH OVEN
BREAD
WHITE or BROWN
24 oz. loaf
69¢

PEEK FREAN
PLAIN
BISCUITS
ARROWROOT, DIGESTIVE, GINGER CRISP, SHORTCAKE, NICE, RICH TEA
200 g pkg.
58¢

NIAGARA FROZEN
ORANGE JUICE
12½ fl. oz. tin
69¢

SUNLIGHT
POWDERED DETERGENT
2.4 kg box
2^{99}

CLOVER LEAF
CHUNK LIGHT TUNA
184 g tin .... 1^{19}

SEVEN FARMS
TOMATO SOUP
284 ml tin .... 4/1^{00}

SEVEN FARMS
VEGETABLE SOUP
284 ml tin .... 3/89¢

BETTER BUY
MARGARINE 1^{49}
3 lb. pkg. ....

SUN SPUN
BEANS with PORK
398 ml tin .... 2/79¢

DELMONTE
CREAM CORN
14 fl. oz. tin .... 2/89¢

DELMONTE
ASSORTED PEAS
14 fl. oz. tin .... 2/89¢

DEL MONTE
PEAS and CARROTS
14 fl. oz. tin .... 2/89¢

DEL MONTE CUT
WAX BEANS
14 fl. oz. tin .... 2/89¢

DEL MONTE
FRENCH or REG. GREEN BEANS
14 fl. oz. tin .... 2/89¢

SEA LORD
PINK SALMON
220 g tin .... 1^{29}

LIBBY'S
SPAGHETTI IN TOMATO SAUCE
540 ml tin.................................. 69¢

LIBBY'S
RED KIDNEY BEANS
796 ml tin .... 99¢

KRAFT
BURGER SAUCE
500 g jar .... 99¢

FOREMOST or PALM
ICE CREAM
2 litre ctn. .... 1^{89}

DELNOR FROZEN
CORN on the COB
Pkg. of 4 .... 99¢

MRS. SMITH'S
FROZEN APPLE PIE
700 g .... 1^{49}

RICH'S FROZEN
WHIP TOPPING
250 g .... 1^{09}

FOREMOST or PALM
PINK LEMONADE
2 litres .... 79¢

CERTO PECTIN CRYSTALS
57 g pkg. .... 2/79¢

COUNTRY TIME
LEMONADE FLAVOUR CRYSTALS
Pkg. of 4— 92 g env. .... 1^{39}

WINDSOR DIAL
SHAKER SALT
250 g .... 3/1^{00}

KING OSCAR
SARDINES IN OIL
99 g tin .... 89¢

SPORK
LUNCHEON MEAT
340 g tin .... 1^{29}

GRILLTIME
CHARCOAL BRIQUETTES
10 lb. bag .... 1^{99}

DORITOS
TORTILLAS
250 g pkg. .... 79¢

NOXZEMA
SKIN CREAM
120 ml .... 1^{99}

PAMPERS DAYTIME
DISPOSABLE DIAPERS
Pkg. of 30 .... 3^{29}

PAMPERS OVERNIGHT
DISPOSABLE DIAPERS
Pkg. of 12 .... 1^{89}

JOY
LIQUID DETERGENT
909 ml .... 1^{49}

● Prices Effective Wed., Aug 6th to Sun., Aug. 10th. ● We Reserve The Right To Limit Quantities ●

STORE LOCATIONS:
Shelbourne Plaza ● Cadboro Bay Village ● Colwood Plaza
2187 Oak Bay Ave. ● 230 Cook St. ● 880 Esquimalt Rd.

Sunday Store hours:
10 a.m. to 5 p.m.
(Oak Bay Closed Sunday)

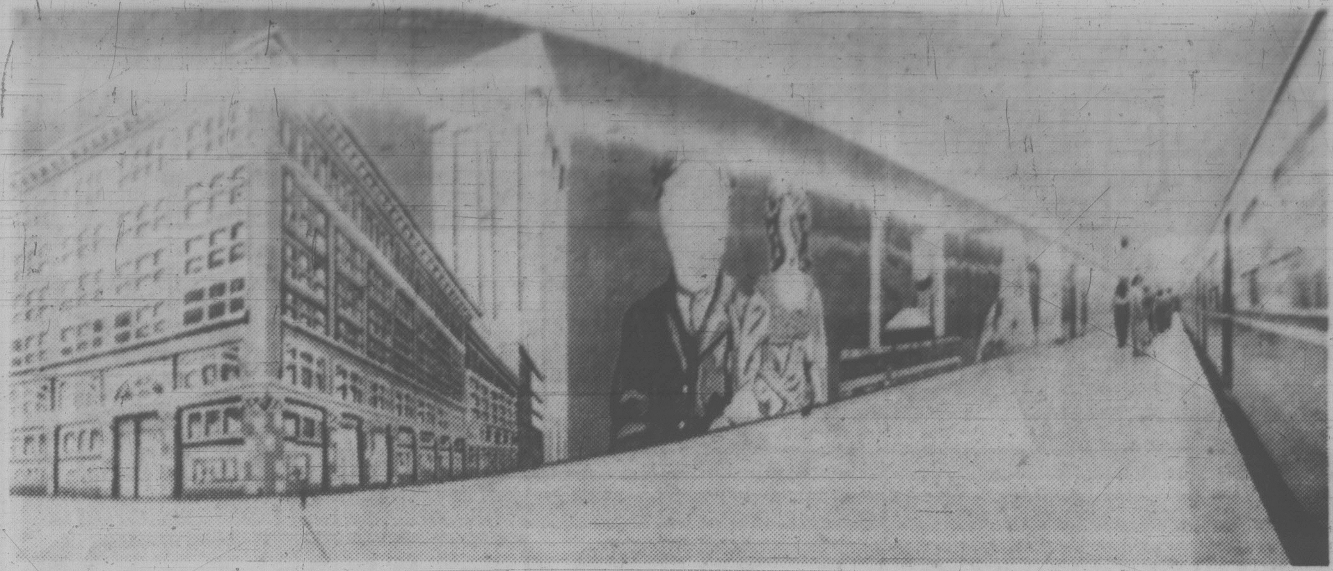

UNDERGROUND ART replaces the traditional graffiti and spray paint sworls to brighten Toronto's Queen Street subway station platform. The mural, by artist John Boyle, depicts various features of the city past and present. At left is the Simpson building, then William Lyon MacKenzie and novelist Nellie McClung.

Acid rain curbs one step closer

WASHINGTON (CP) — Canada and the United States have moved tentatively closer to a treaty to curb damaging acid rain, agreeing as an interim measure to study the problem and enforce existing anti-pollution laws.

At a state department ceremony marked by expressions of hope and mutual goodwill, officials of both countries Tuesday signed a memorandum of intent that calls for formal negotiations on a treaty to begin by next June 1.

U.S. State Secretary Ed Muskie said the memorandum commits both countries to "make our planet a safer place for all" by agreeing to co-operatively work at reducing acid rain and other pollution crossing the Canada-U.S. border.

Canadian Environment Minister John Robert said the signing makred "a very significant step forward" toward a binding treaty, but conceeded its main immediate effect is a U.S. promise to apply anti-pollution laws already on the books.

The memorandum falls well short of a formal agreement, backed by enforcement, to reduce so-called trans-boundary pollution. But it does pledge that the two governments will inform one another in advance of developments likely to make pollution worse.

The memorandum comes at a time when scientific evidence is mounting that acid rain, caused when sulphur dioxide and nitrogen oxides mix with water vapo in the atmosphere before falling to earth, is polluting lakes, damaging crops, affecting drinking water and corroding cars and buildings.

Mysterious booms just the Concorde

NEW GLASGOW, N.S. (CP) — A spokesman for the federal transport department said Tuesday a two-year investigation into mysterious sonic booms heard in Nova Scotia and Newfoundland has revealed that 80 per cent of the booms are caused by the Concorde airliner.

Neil Standen said in an interview from Ottawa that, as a result of the testing, British Airways and Air France may be asked to move their Concorde flights further off the Nova Scotia coast.

Sales deal on side 'naked abuse'

OTTAWA (CP) — Man power counsellor Bruce Ennis has been cited for naked abuse of his government position after he tried to recruit unemployed job-seekers to sell Amway beauty products for his personal financial gain.

The comment is contained in a decision by the Public Service Staff Relations Board dismissing an appeal by the Toronto counsellor against a three-day suspension imposed on him after an unemployed man told Ennis's superiors what he was up to.

The decision, written by deputy chairman David Kates, contains a strong condemnation of the Ennis scheme and urges the government to be aggressive in issuing conflict-of-interest guides to public servants.

Kates said unemployed citizens, many of them desperate, are entitled to an assurance that private, confidential information they give to employment counsellors will not be used for personal gain.

"Mr. Ennis' activities in exploiting that information for his personal advancement amounts in my view to a blatant and naked abuse of the trust inherently attached to his position," the Kates report said.

When the unemployed man, Michael Bartly, went to a Canada Employment and Immigration Commission office seeking a job last September, Ennis told him there were no vacancies in his field of expertise — sales — in the town of Midland, Ont. where he wanted towork.

However, Ennis handed him a business card containing his own name, a telephone number at the government manpower office and the date and place of a meeting at which he could find out about an unspecified "business opportunity."

It turned out that Ennis was recruiting distributors of Amway products for the beautician and related industries. Ennis would receive a commission from sales made by any distributors he recruited.

Feeling he had been deceived, Bartly left the meeting early and reported the incident to managers at the manpower office.

As a taxpayer he felt it was wrong for an official to use government time and facilities for personal gain.

"I strongly object to this type of handling of anyone and feel that Bruce Ennis is affecting the integrity of the manpower organization by soliciting people who come to manpower for assistance and are subjected to a cheap scheme of this sort," Bartly wrote in a statement describing the events.

"When I noticed the manpower phone number on Bruce Ennis' private business card as his business number, I felt that he must be exposed," Bartley wrote.

Kates not only refused to overturn the suspension imposed on Ennis, he suggested three days was a lenient punishment. His report contains several examples of other conflict-of-interest situations in which the guilty public servants were fired.

In addition, he expressed concern that Ennis failed on the witness stand during the hearings on his case "to acknowledge or recognize that he committed any wrongdoing at all."

Ennis testified that he had never received any conflict-of-interest guides from his supervisors and Kates, while maintaining this is no excuse for his misconduct, urged the government to ensure employees are informed about the guides.

"In doing so, public servants who discover that they may very well have transgressed the line of permissable conduct, will have done so at their peril."

Valu-way FLORIST AND FOODS
101 WEST BURNSIDE ROAD
OPEN MON.-SAT. 9 A.M.-9:30 P.M. SUNDAY AND HOLIDAYS 10 A.M.-9 P.M.
Prices Effective Wed., Aug. 6—Tues., Aug. 12 We Reserve the Right to Limit Quantities

CANADA GRADE "A" SIRLOIN TIP STEAK 2.27 lb.
PORK Small Side Spare Ribs 1.37 lb.
BURNS BULK BBQ WIENERS 87¢ lb.
GRADE "A" CHICKEN THIGHS or DRUMSTICKS 1.19 lb.
SCHNEIDER'S PREVIOUSLY FROZEN BREAKFAST SAUSAGES or Pure Pork SAUSAGES 99¢ lb.
REG. GROUND BEEF lb. 1.19
CHASE AND SANBORN REG. or FINE COFFEE lb. 2.69
SWANSON'S TV DINNER beef, chicken, turkey ....Ea. 1.19
WESTERN FAMILY MARGARINE 3 lbs. 1.59
VALLEY FARM FRENCH FRIES 2-lb. bag 39¢
BRENTWOOD PEACHES 14-oz. tin .... 55¢
PERFEX BLEACH 64-oz. btl. .... 79¢
Campbell — 10-oz. tin TOMATO SOUP 4 for 1.00
WESTERN FAMILY TOILET TISSUE 4-roll pkg. 89¢
York or Aylmer — 14-oz. tin CREAMED CORN 3 for 1.00
IVORY — 32-oz. btl. LIQUID DETERGENT 1.69
B.C. OKANAGAN PEACHES lb. 49¢
CALIFORNIA GRAPEFRUIT 6 for 1.00
U.S. CELERY ea. 39¢

Woolco PHARMACY

MAKE WOOLCO PHARMACY YOUR CONTACT LENS SOLUTION CENTRE

At Woolco Pharmacy we offer you an extensive selection of Hard and Soft Contact Lens products in our special EYE CARE CENTRE. We carry products from all the following major manufacturers:
- •ALLERGAN
- •BARNES-HIND
- •BAUSCH & LOMB
- •BOSTON LENS
- •BURTON PARSONS
- •COOPER LAB. (FLOW)
- •SOFTCON PRODUCTS

OUR PHARMACIST WILL BE PLEASED TO ASSIST YOU IN YOUR SELECTION OF THESE PRODUCTS.

Normol — Rinsing solution for soft contact lenses. 237 mL — 1.49 each
Flexsol — Disinfection and storage solution for soft contact lenses. 237 mL — 2.89 each
Soflens — Cleaning Tablets. Protein remover tablets. Pkg. of 24 tablets — 4.89 each
Boston Lens — Wetting and soaking solution for hard contact lenses. 120 mL — 3.79 each
Preflex — Sterile cleaning solution for soft contact lenses. 45 cc — 2.39 each
Softcon Lensept — Cleaning and disinfecting solution for soft contact lenses. 237 mL — 1.49 each
for your shopping convenience
Soflens — Saline Solution for soft contact lenses. 240 mL — 1.49 each
Soaclens — Soaking and wetting solution for hard contact lenses. 120 mL — 2.39 each
Softcon Lensrins — Storage solution for soft contact lenses. 237 mL — 1.49 each
Barnes-Hind — Soft Lens Cleaning Solution. 30 mL — 1.99 each
Pliagel — Cleaning solution for soft contact lenses — 2.39 each

WATCH FOR OUR IN-STORE SPECIALS EVERY WEEK
Prices Effective 'Til August 12, Or While Sale Quantities Last
Woolco Pharmacy Operated By Jack Austin Drugs (B.C.0 Ltd. A Division of Dominion Citrus & Drugs Ltd.

Woolco DEPARTMENT STORES A DIVISION OF F.W. WOOLWORTH CO. LTD.
Town and Country Shopping Centre Douglas Street and Saanich
Personal Shopping only, please! Store Hours: Monday to Saturday 10 a.m. to 10 p.m.
ENJOY THE RED GRILLE FROM LIGHT SNACKS TO MEALS...

NORMOL
FLEXSOL
THE BOSTON LENS
HARD CONTACT LENS WETTING AND SOAKING SOLUTION
Softcon Lensept
FOR DISINFECTING SOFT CONTACT LENSES
BAUSCH & LOMB SOFLENS Saline Solution
Softcon Lensrins
Barnes-Hind
soflens Cleaning Tablets
CLEANING SOLUTION PREFLEX FOR FLEXIBLE (SOFT) CONTACT LENSES
STERILE SOAKING & WETTING SOLUTION SOACLENS FOR HARD CONTACT LENSES
4 FL. OZ. (120 ml.)
Pliagel
Woolco 6 1234 5678 901 CLAIRE ROY

Shelley and Sherrey Buffie take the team approach

Double or nothing

WINNIPEG (CP) — Two Manitoba girls are bound to raise eyebrows when they enter the Miss International beauty competition in California later this month.

The 19-year-old sisters, Shelley and Sherrey Buffie of Selkirk, are identical twins and are entering the competition as a team.

Either the judges pick both of them or none at all.

Shelley is a commercial artist and Sherrey plans to be a physical education instructor.

They are Manitoba's official representatives in the competition starting Saturday and ending next Tuesday.

"It's amazing that although we are two different personalties, we think alike and say the same things," said Shelley.

"I have two other sisters and three brothers, and there are six sets of twins in the family."

Pact and lockout for Alberta drinkers

EDMONTON (CP) — A tentative agreement has been reached in contract talks between Alberta Liquor Control Board workers and the provincial government.

John Booth, president of the Alberta Union of Provincial Employees, said the agreement was reached during negotiations late Tuesday.

He would not reveal any details pending a ratification vote later in the week.

The liquor board's 186 warehouse workers were on strike for three weeks last month, defying a government regulation barring walkouts by provincial employees on the grounds they provide essential services.

The workers returned to work July 28.

Meanwhile, however, Carling O'Keefe brewery locked out its 145 employees again today, joining with other Alberta breweries in maintaining a common lockout of about 700 workers.

But Bill Flookes, president of the Carling union local, said the union plans to challenge the legality of the lockout before the board of industrial relations.

"I think there is something wrong with the lockout notice," Flookes said.

Workers at Carling were first locked out July 23 but production resumed Thursday when the group obtained a ruling from the provincial industrial relations board that the initial move was invalid.

The second lockout notice was served almost immediately, however, and took effect today.

Also shut down are the Labatt's and Molson's plants in Edmonton, the Sick's brewery in Lethbridge and Alberta Brewers Agents operations in Edmonton and Calgary.

Both sides in the dispute accuse the other of being inflexible and of failing to give any indication that a resumption of talks is desired.

The breweries have maintained they will negotiate only through their association on a province-wide basis while the six locals are objecting to provide-wide talks saying the move would weaken the unions.

Burglar served beer to all

WINNIPEG (CP) — One enterprising young man celebrated the civic holiday here Monday by breaking into a downtown restaurant and serving beer all day to passers-by.

Eight 24-bottle cases of beer were removed from the restaurant's cooler after the front door was forced open shortly after the night watchman went off duty at 8 a. m.

The man then turned on the lights, lit the candles on the tables and invited people in off the streets for a holiday drink.

Owner Tony Ribaric said he found nothing humorous about the incident, and added he was "cheesed off at society."

Even though it appeared some of his steady customers were among those who took advantage of the festivities, "no one had the courtesy to call the police."

When the night watchman returned for duty Monday evening, he was chased off by people inside enjoying the holiday beer. He had to call police from a nearby motel.

A police spokesman said the beer was given away, but Ribaric said he found some dollar bills lying around, indicating at least some patrons were charged for their brew.

Charged with break, enter and theft in connection with the incident is Randall Bertrand Sayer, 20, of Winnipeg.

He was remanded in custody for one day to arrange for legal counsel when he appeared in court Tuesday.

Woolco Special Value Days

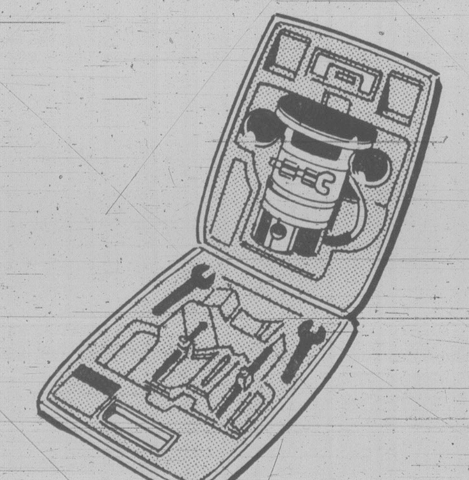

'Black & Decker'
¾ h.p. Router Kit

Kit includes: router, carrying case, straight and circle guide, 3-pce. router bit set and router manual. Model #7605.
Reg. Woolco Price, each: 69.99
Woolco Sale Price, each:
$45

GLAD
GLAD WRAP
GLAD
Freezer bags
GLAD
freezer bags

Save 20%
Seal in freshness with 100' clear 'Glad' wrap.
Reg. Woolco Price: ea. .99
Woolco Sale Price 2/1.39

Save 20%
25 Small 'Glad' freezer bags with labels, ties.
Reg. Woolco Price: ea. .75
Woolco Sale Price 2/1.19

Save 24%
Choose 20 Medium or 10 Large 'Glad' freezer bags.
Reg. Woolco Prices: ea. .99
Woolco Sale Price 2/1.49

25% OFF
Artificial Turf—
Indoors or Out!

Limited quantities of 100% Polypropylene Fibre turf with Latex backing. Wears well in heavy traffic; easy to clean. Green. 1.83 m (6') width.
Regular Woolco Prices: sq. m. 6.95-9.95
Woolco Sale Prices, sq. m.
5^{19}-7^{39}

Summer Toy Clearance
25% OFF

SAVE
Quilted Upholstery Vinyl

Upholster bars, chair seats, doors or vans and see the difference! Sturdy Leather-Look Vinyl has Polyester fill. Brown, Black, Ivory, Oxblood. 137 cm (54'') width.
Regular Woolco Price: m. 15.99
Woolco Sale Price, m.:
11^{99}

Prices Effective 'til Saturday, August 2nd or While Sale Quantities Last

'Black & Decker'
"Dustbuster"

This is a cordless vacuum cleaner that is ideal for spills and quick clean-ups. The "Dustbuster" comes with charger, 6' cord, permanent washable filter bag and a storage unit which can be mounted on wall or side of counter.

Reg. Woolco Price, each: 32.95
Woolco Sale Price, each:
$21

BONUS OFFER
With This Coupon
5"x7" Colour Enlargement

Bring this coupon in with your favorite colour negative and your roll of colour print film for processing. We will replace your film with a Woolcrest colour print roll and process it at the new processing price.

PLUS

Until August 9th, 1980 with our compliments, include a 5''x7'' (or 5''x5'') Colour Enlargement from your colour negative.
(Matte finish, no cropping, from 110, 120, 126 and 135 colour negative only.)
This colour enlargement coupon offer is redeemable 'til August 9th, 1980 only. The Woolcrest replacement film program will continue as part of our Regular Photo finishing service.

Woolco
DEPARTMENT STORES
A DIVISION OF F.W. WOOLWORTH CO. LTD.

Town and Country Shopping Centre
Douglas Street and Saanich

Personal Shopping only, please!
Store Hours: Monday to Saturday
10 a.m. to 10 p.m.

ENJOY THE RED GRILLE
FROM LIGHT SNACKS
TO MEALS...

LUCKY DOLLAR FOODS

Sunrype Pure 48-oz. APPLE JUICE	99¢
Miss Mew Asst. Varieties CAT FOOD 170 g	4 for 1^{00}
Realemon 675 ml LEMON JUICE	1^{29}
Libby's 14 oz. BEANS WITH PORK	59¢
Kraft 16 oz. BARBEQUE SAUCE	89¢
Prem 12 oz. LUNCHEON MEAT	1^{19}
Pampers Daytime Extra 24s DIAPERS	3^{19}
Agree Regular or Oily 350 ml SHAMPOO	2^{49}
Heinz 32 oz. TOMATO KETCHUP	1^{39}

10% OFF EVERY WEDNESDAY
All Store Items (with minimum $5 order)
EXCLUDING Butter & Cartons of Cigarettes

● CANADA GRADE A ●

RIB STEAK lb.	2^{89}
STANDING RIB ROAST lb.	2^{29}
Gainers Pure 500 g PORK SAUSAGES	1^{29}
Gainers Asst. Varieties 175 g SLICED COOKED MEATS	49¢
Local 24s LETTUCE	29¢
Hot House Med. lb. TOMATOES	49¢
Cello 10 lb. NEW POTATOES	1^{39}

LUCKY DOLLAR FOODS

Prices effective
August 7-10
We Reserve the Right
To Limit Quantities

KEE'S
4101 Shelbourne St.
477-1742

Open convention issue put to delegate vote

Times News Services

The vote that may decide the 1980 Democratic presidential nomination will be taken Monday night in Madison Square Garden.

An agreement worked out Tuesday by representatives of President Carter and Sen. Edward Kennedy guarantees a decision on the hotly contested "open" convention issue during the first evening session in New York City.

The vote, on a proposed rule that would require the 3,331 delegates to support the presidential candidates to whom they were pledged by the spring primaries and caucuses, will come after a one-hour debate.

That is longer than convention rules would have provided, but the agreement is insurance against dilatory tactics that could have dragged out the decision until Tuesday and propelled the Democrats into late-night meetings reminiscent of their 1972 "dawn patrol" sessions that nominated George McGovern.

Carter travelled to New York today for a pre-convention appearance before the National Urban League convention, which already has heard from Kennedy, independent John Anderson and Republican candidate Ronald Reagan.

While the negotiators were meeting in a Washington hotel, Kennedy said he now was sure the binding delegate rule, which must be rejected if he is to have a chance to win the nomination Wednesday, would be beaten.

Kennedy said he was "absolutely convinced we're going to have an open convention."

Carter, with about 300 more pledged delegates than needed to win a first ballot nomination, would be assured of victory if the rule is adopted.

There was some talk Carter would release the delegates as a goodwill gesture after winning the rules battle.

Meanwhile, three men declaring themselves to be members of the Communist Workers Party threw eggs at John Anderson in Denver Tuesday, marring two separate appearances by the independent presidential candidate.

There were no injuries, but in the second incident at an Anderson campaign headquarters, one man hurled an egg from about one metre away and hit the Republican congressman in the back.

Anderson was quickly hustled into a limousine by three Secret Service agents and driven to Stapleton International Airport to board a flight for Detroit.

In an earlier incident, a man identified as Jose Calderon, 33, pitched an egg at Anderson as he spoke to the National Governors Conference. Calderon is a leader of the Community Workers party from Greeley, Colo.

Carter was also bothered by communists Tuesday, but they only hurled slogans, not eggs.

Carter promised black voters today he will soon propose an economic plan to modernize U.S. industry and create "millions and millions and millions of jobs."

He was heckled by a handful of black communists.

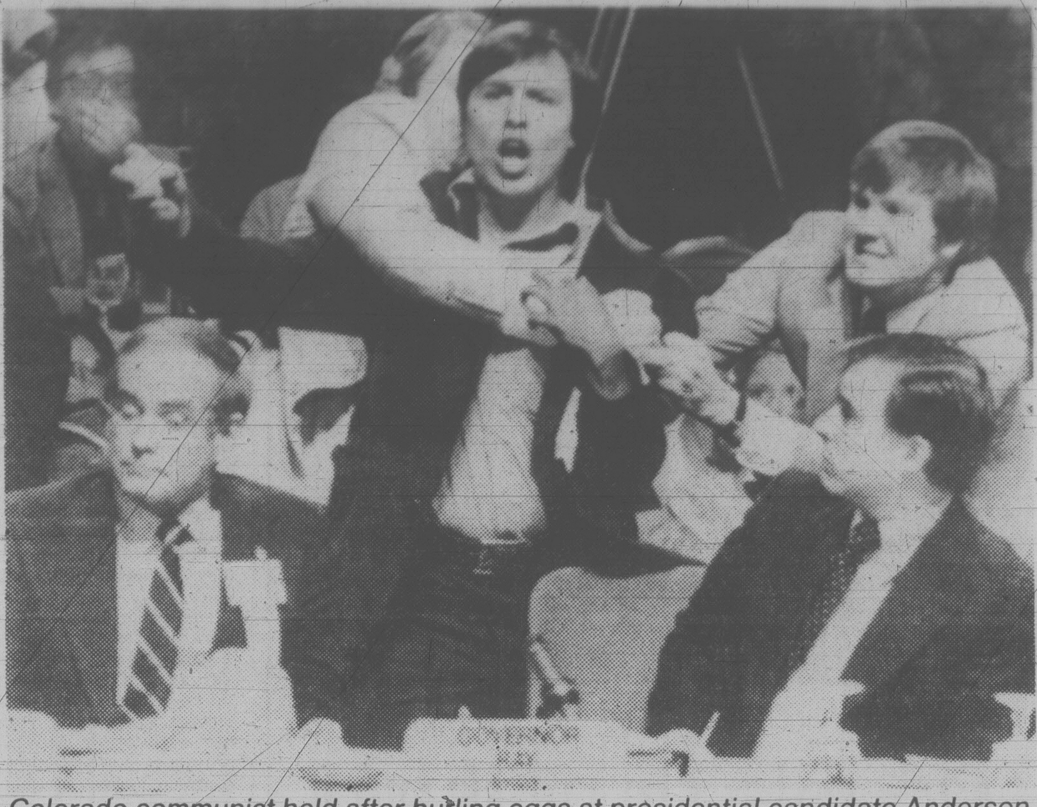

Colorado communist held after hurling eggs at presidential candidate Anderson

*

Why no action on Billy?

WASHINGTON (AP) — While its staff sorts through boxes of White House documents, a special Senate subcommittee is asking the U.S. justice department to explain how Billy Carter escaped prosecution by belatedly registering as a foreign agent.

Although the president's brother flouted the law for 18 months, the justice department decided not to press charges after he yielded to persistent urgings — some from the White House — and registered July 14 as a Libyan agent.

The committee, in its last session before recessing for next week's Democratic national convention, was hearing today from Robert Keuck, associate deputy attorney-general, and J. D. Fasick, a General Accounting Office official who has contended that enforcement of the Foreign Agents Registration Act is lax.

At the same time, however, many subcommittee members said President Carter's hour-long news conference Monday defending his conduct in the case may have defused much of the controversy.

Senator Bob Dole (Rep. Kan.), the president's sharpest critic on the committee, said in an interview in with the *Washington Post* that allegations of White House impropriety were "a lot (of) smoke — I'm not sure there was a flame."

Billy Carter said Tuesday he is prepared to tell the Senate investigators what happened to the $220,000 he received from the Libyan government.

But in the meantime he refused to comment on an *Atlanta Journal* report that he used part of the money to pay $45,000 in back taxes and part to repay a $25,000 loan to Gainesville, Fla., businessman Don Carter, an old friend but no relation.

Today's Senate hearing on the registration law was the last of two background sessions.

Attorney-General Benjamin Civiletti has said he told Carter on June 17 that "based on my understanding of department practice if a person tells the truth and registers, the previous failure to register has not been prosecutable."

Extremist arrested in Bologna explosion

NICE, France (AP) — Marco Affatigato, 22, an alleged right-wing Italian extremist, was arrested here today on suspicion of being involved in the terrorist attack on the main railway station in Bologna, Italy, on Saturday, police said.

Affatigato, a fugitive since 1978, has been identified by several persons as having been seen at the station Saturday before the bomb blast there that killed 76 people, police reported.

Police said he had lived in the northwestern section of this Mediterranean resort in recent months.

Details of his arrest were not available.

In July, Affatigato was sentenced in absentia by a court in Pisa, Italy, to 3½ years in prison for having helped in the escape of Mario Tuti, a right-wing extremist convicted of killing a policeman. Tuti was arrested later in France and on Saturday was indicted in the 1974 bombing of a train between Florence and Bologna that claimed 12 lives.

Affatigato was also sought on a 1979 warrant charging him with trying to restart the outlawed Fascist party.

In Bologna, police said an anonymous caller claimed Affatigato was seen at the Bologna station before the blast.

Woolco

STANDOUT SPECIALS

Save 30%
Brand-Name Underfashions

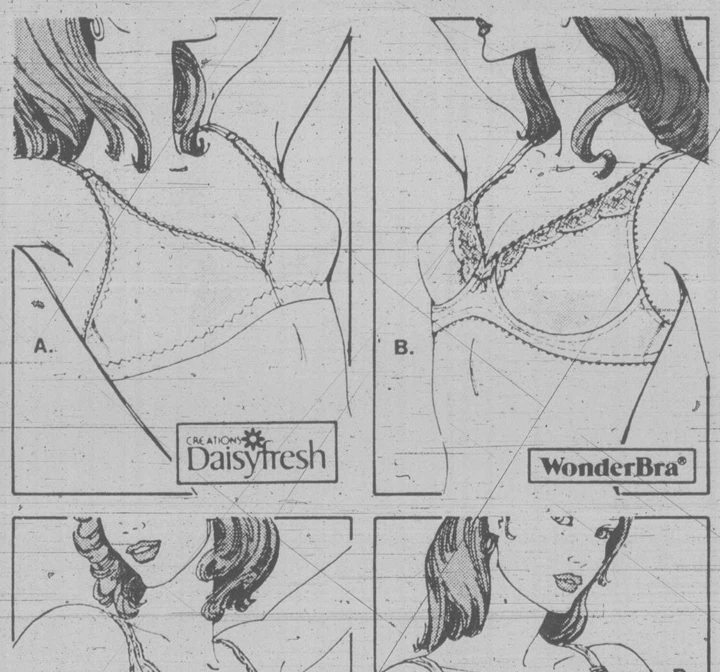

Unpadded Bra by "Daisyfresh" Flatters Your Natural Shape
A. Styled in Nylon/Spandex with unpadded, moulded cups; adjustable stretch straps; back closure. White or Beige. 34-36 A, B, C cups.
Reg. Woolco Price: ea. $9
Woolco Sale Price, each: 6.25

From 'WonderBra'... Underwire Bra for the Fuller Figure
B. Lacy trim insert around top cups; adjustable straps; back closure. Canadian-made, In White or Skintone. 34-38 B or C cups.
Reg. Woolco Price: ea. $14
Woolco Sale Price, each: 9.75

"Daisyfresh" Underwire Bra with Low Decollete for Deep Necklines
C. Lightweight Nylon/Spandex with lacy trimmed seamless cups; adjustable stretch straps; back closure. Canadian-made. White, Beige. 34-38 B, C.
Reg. Woolco Price: ea. $13
Woolco Sale Price, each: 8.75

Barely There "Dici 2" Converts To Halter for Summer Fashions
D. Nylon/Spandex styling with seamless cups; front opening; front or back adjustable stretch straps. Canadian-made. White, Skintone. 32-36.
Reg. Woolco Price: ea. $6
Woolco Sale Price, each: $4

Save 30%
Smooth and Seamless Good Looks from 'WonderBra'
Seamless Polyester cups; Nylon/Spandex top cups with stretch lacy insert. Low-cut underarms; back closure; built-up shoulder straps. Canadian-made. Available in White or Skintone. Sizes 34-38 B or C cups.
Reg. Woolco Price: ea. 12.50
Woolco Sale Price, each: 8.75

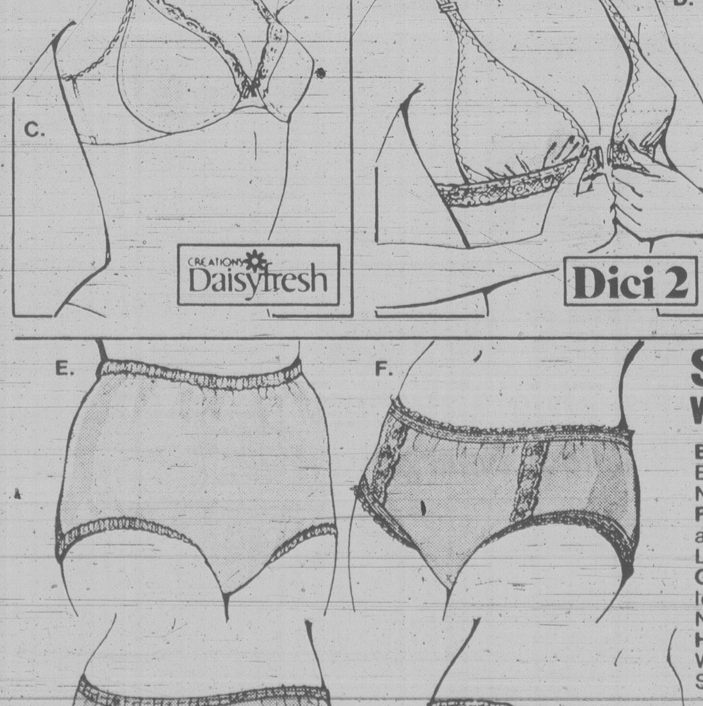

Save 33%
When You Buy Three Pairs!
E. 100% Nylon Brief with Cotton gusset, Elastic waist and legs. White, Pink, Blue, Nude. S-M-L.
F. Nylon Bikini with Cotton gussett; lacy trim at each side. White, Nude, Pink, Blue. S-M-L.
G. Nylon Bikini. Closed Elastic waist; Elastic legs. Canadian-made. White, Pink, Blue, Nude. S-L.
H. Nylon Bikini with Cotton gusset. Choose White, Pink, Blue, Red, Black or Nude. S-M-L.
Regular Woolco Price: pair 1.50
Woolco Sale Price, Your Choice: 3/$3

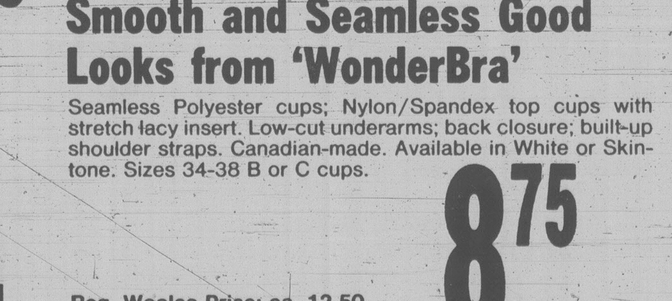

Save 36%
When You Buy 2 Pairs of Briefs!
J. 100% Nylon brief with lacy trim at each side; Cotton gusset; Elastic waist and legs. White, Nude, Pink or Blue. S-M-L.
K. 100% Nylon brief has Cotton gusset; Elastic waist and legs. Canadian-made. Choose from White or Nude. Sizes S-M-L.
Regular Woolco Price: pair 1.97
Woolco Sale Price, Your Choice 2/2.50

Prices Effective 'til Sat., Aug. 9, or While Sale Quantities Last

Woolco
DEPARTMENT STORES
A DIVISION OF F.W. WOOLWORTH CO. LTD.

Town and Country Shopping Centre
Douglas Street and Saanich

Personal Shopping only, please!
Store Hours: Monday to Saturday
10 a.m. to 10 p.m.

ENJOY THE RED GRILLE
FROM LIGHT SNACKS
TO MEALS...

Stars showing solidarity

Alan Alda — stars owe it to other actors

HOLLYWOOD (AP) — Up to 2,000 placard-carrying actors, including stars Henry Winkler, Carroll O'Connor, Cheryl Ladd, John Ritter and Alan Alda, marched in front of 20th Century-Fox studios Tuesday in the largest picket line of the two-week-old strike by 67,000 actors.

Winkler, who stars as Fonzie in ABC-TV's Happy Days series, said that if actors do not settle the issue of royalties on the home video markets now, "later on down the road it will be impossible."

Winkler and Alda, star of the CBS series M-A-S-H, both said the actors who have been successful owe it to other actors to join the strike for fair wages.

"Less than 1 percent of these actors are as fortunate as I am," Winkler said. "You never know when you'll have to go back to base salary."

The demonstration, which tied up traffic for nearly a mile in both directions along Pico Boulevard, was organized by the Screen Actors Guild and the American Federation of Television and Radio Artists, which struck the television networks and film studios on July 21.

The picketing came a day after the first negotiating session since July 23 ended after three hours, with no progress reported.

Federal mediators might call for a resumption of talks at any time, said Phyllis Cayse, commissioner for the local federal mediation and conciliation service, but no further talks have been scheduled.

The stalemate affects some 67,000 actors, and although unemployment lines have lengthened since the strike began on July 21, guild spokeswoman Kim Fellner has said no easy settlement is in sight.

Meanwhile, some 5,000 striking musicians who went on strike Friday after their contract expired appeared no closer to resolving their dispute

Hiroshima bombing memorial

HIROSHIMA, Japan (AP) — Hiroshima marked the 35th anniversary of the world's first atomic bomb attack today with prayers for the souls of the estimated 140,000 victims who died in the blast and appeals for international peace.

About 35,000 people, including representatives of the UN Disarmament Centre, gathered at the memorial Peace Park in the heart of this city in southwestern Japan to attend annual rites for those who perished when the bomb was dropped by the United States Aug. 6, 1945, in the final days of the Second World War.

At 8:15 a.m., the moment the bomb was dropped, bells were tolled throughout the city and about 2,000 doves scattered into the overcast skies as participants observed a minute of silent prayer.

The names of 2,279 people said to have died during the last year from diseases attributed to the bombwere placed in the park's cenotaph.

Jerusalem issue stalling talks

CAIRO (AP) — Egypt says Israel's refusal to consider Jerusalem as part of negotiations on Palestinian autonomy means the stalemated talks will not be resumed in the near future.

"There is no possibility for resuming the talks now unless Israel changes its position on Jerusalem," Egyptian Foreign Minister Kamal Hassan Aly said Tuesday.

He spoke with reporters hours after the Israeli government of Prime Minister Menachem Begin released a statement saying it was willing to discuss Jerusalem with Egypt but not within the context of the autonomy talks.

The talks were scheduled to resume this week in Alexandria, but were broken off — for the third time in three months — by Egyptian President Anwar Sadat to show displeasure over Israel's new Jerusalem law making the holy city the capital of the Jewish state. The law was passed by an overwhelming majority last Wednesday in the Knesset, the Israeli parliament.

In a statement authorized by his government, Israeli Foreign Ministry spokesman Yoram Ben-Zeev told reporters the Jewish state stands by its longstanding refusal to include the 100,000 Arabs living in Jerusalem in a plan to give limited self-rule to more than one million Palestinians who live in occupied territories seized in the 1967 Middle East war.

Israel has maintained the Jerusalem Arabs, who make up about one-third of the population of the city holy to Jews, Arabs and Christians, would not be able to vote for a Palestinian council that would represent Arabs living in the occupied West Bank of the Jordan River and the Gaza Strip.

"Jerusalem is not part of the autonomy," Ben-Zeev said. But he added: "All issues on all matters are subject to negotiation, because the idea is to overcome obstacles by negotiation."

Meanwhile, Begin and his cabinet drafted a reply to a letter sent by Sadat last weekend. It was not made public but the Israelis were said to have reviewed their government's positions in the autonomy talks and outlined what they termed Egyptian deviations from the Camp David accords.

In Cairo, Foreign Minister Aly reiterated Egypt's view that the Arab or eastern sector of Jerusalem is an integral part of the West Bank and should therefore be entitled to autonomy.

"East Jerusalem is part of the land occupied in 1967, and UN Security Council resolution 242 applies to it as it applies to all lands occupied by force," Aly said.

60% chance of ripoff in cab

NEW YORK (AP) — Foreign tourists in Manhattan run about a 60 percent risk of being cheated by unscrupulous licensed taxi drivers, city officials said Tuesday.

The city decided to check on the honesty of its cabbies to protect visitors at the height of the tourist season, including delegates to next week's Democratic National Convention.

In a random check of 51 medallion cabs, the yellow taxis licensed to solicit fares, a squad of investigators from 20 city agencies turned up 31 complaints.

In one incident, two investigators posing as tourists were picked up at a hotel and taken on what amounted to a tour of Manhattan for a total charge of $132, including $51 for a bridge toll that actually cost $1. The total charge for the trip by the shortest route should have been $12.

Six of the drivers face arrest and prosecution for flagrant overcharges, including one also accused for sexual abuse of an undercover female investigator, said Investigation Commissioner Stanley N. Lupkin.

The taxis picked for testing were hired, in most cases, at airport terminals or midtown hotels patronized by well-heeled visitors.

Moscow takes off tinsel

MOSCOW (UPI) — It has not taken long for Moscow to lose that Olympic look.

Two days after the flame of the Summer Games was extinguished, and only 24 hours after most of the estimated 125,000 tourists and journalists left town, the Soviet capital that was buried beneath the Olympics' excitement reemerged.

Color it gray.

The fruit and vegetable stores whose windows were filled with produce are once again dark, near-empty. Even during the Games, it was only the windows, not the shelves, that were fully stocked.

A foreigner asking to buy some of the shiny yellow apples in a shop window on Gorky Street Tuesday was told they were not for sale.

Three of the busiest Pepsi kiosks that distributed the drink during the Games were shuttered and quiet Tuesday, too.

The brightly colored flags that lined bridges and major arteries are gone. But then so, too, is the choking security that saw white-shirted militiamen arranged obtrusively every hundred yards.

But if Muscovites now must become reaccustomed to their home city, so too must foreigners based here.

Woolco

BIG BUY APPLIANCES

The 'Brentwood' Foam-Insulated Freezer

Now's the time for your family to be enjoying the freshest fruits and vegetables of the hot weather season! And what better way than with the help of the beautiful 'Brentwood' Foam-insulated freezer. It features a dual-safety sentry light; a child-safe protective lock; and embossed Steel, Leather-look "Tex-Top" lid. **1-Year Parts, Labour And Service Guarantee. 5-Year Compressor and Sealed-System Warranty.**

5.23 Cu. Ft. 183 Lbs. Capacity, each: **249.98**

11.72 Cu. Ft. 410 Lbs. Capacity, each: **$299**

7.02 Cu. Ft. 246 Lbs. Capacity, each: **$269**

14.98 Cu. Ft. 524 Lbs. Capacity, each: **319.98**

Brentwood

Save $40!
The 30" Multi-Feature Range. White, Almond, Harvest Wheat. Black Glass door is $30 extra. 30"x25"x47"H. 1-Yr. Parts, Labour, Service.
Regular Woolco Price, each: 459.98
Woolco Sale Price, each: **419.98**
Also Available: Deluxe Model, each: 429.98

Save $60!
The Deluxe 2-Speed Automatic Washer. Features 5 cycles; 5 temperatures; 2-position speed control; spin/drain rinsing system. White. 27"x25"x44"H. 1-Yr. Parts, Labour And Service.
Regular Woolco Price, each: 489.98
Woolco Sale Price, Each: **429.98**

Save $40!
The 4-Cycle Automatic Dryer. Features vacuum air-flow drying system; 4-way venting; durable Porcelain Enamel drum and top. White, 27"x25"x44"H. 1-Yr. Parts, Labour And Service.
Regular Woolco Price, each: 319.98
Woolco Sale Price, each: **279.98**

Save $60!
The Deluxe 13.4 Cu. Ft. Refrigerator. Features 108-lb. frost-free freezer capacity. With right or left-hand door. White, Gold-tone, Almond. 30"x30¼"x59"H. 1-Yr. Parts, Labour, Service.
Regular Woolco Price, each: 549.98
Woolco Sale price, each: **489.98**

The 2 Cu. Ft. Compact Refrigerator. Features a semi-automatic defrost system; thermostat; full-range dial; magnetic door gasket; 2 glide-out shelves; ice cube tray. White. 20 4/25"x19 7/10"x19 7/10"H. 1-Yr. Parts, Labour And Service.
The Space-Saving Refrigerator, each: **159.98**

Save $50!
The "Celebrity 11" Deluxe Vacuum Cleaner. Features famous triple-action cleaning; thermo-overload protector; topside cleaning tools.
Regular Woolco Price, each: 249.99
Woolco Sale Price, each: **199.99**

SANYO
Save $10!
The 12" Deluxe AC B/W Portable TV. Features 100% solid-state circuitry; VHF/UHF tuners; built-in VHF antenna. UHF loop included.
Regular Woolco Price, each: 109.96
Woolco Sale Price, each: **$99**

Save $40!
AM/FM/MPX/8-Track/Cassette Recorder. 2 microphones. Corinthian Walnut finish. 58"x16"x27"H. 1-Year Parts, 90- Days In-Home Labour.
Regular Woolco Price, each: 499.96
Woolco Sale Price, each: **$459**

Save $20!
The Compact Music Center. AM/FM stereo. 8-track player. Corinthian Walnut finish. 17½"x12"x33¼"H. 1-Yr. Parts, 90-Days In-Home Labour.
Regular Woolco Price, each: 188.88
Woolco Sale Price, each: **$168**

Save $40!
The Mediterranean-Style Stereo Console. With 8-track player. Corinthian Walnut finish. 32"x16"x27"H. 1-Yr. Parts, 90-Days In-Home Labour.
Regular Woolco price, each: 239.96
Woolco Sale price, each: **$199**

Save $25!
The 48" Stereo Console. Features AM/FM/MPX chassis; 8-track player/recorder. Corinthian Walnut finish. 48"x16"x27"H. 1-Yr. Parts, 90-Days In-Home Labour.
Regular Woolco Price, each: 349.96
Woolco Sale Price, each: **$324**

for your shopping convenience
Woolco
6 1234 5678 901
CLAIRE ROY

Prices Effective 'til Saturday, August 9, Or While Sale Quantities Last

Woolco
DEPARTMENT STORES
A DIVISION OF F.W. WOOLWORTH CO. LTD.

Town and Country Shopping Centre
Douglas Street and Saanich

Personal Shopping only, please!
Store Hours: Monday to Saturday
10 a.m. to 10 p.m.

ENJOY THE RED GRILLE FROM LIGHT SNACKS TO MEALS...

Jailed Iranians refuse food

LONDON (Reuters) — Seventy Iranians, arrested Monday night during a demonstration outside the U.S. Embassy here, are on hunger strike at three prisons, a British home office spokesman said today.

They are refusing normal prison food but taking liquids, and are peaceful, the spokesman said.

The demonstrators appeared in two London courts Tuesday to face charges of offences ranging from using threatening behavior to assaulting police and carrying offensive weapons.

They were arrested after scuffles with police during Monday's embassy demonstration, staged in protest at the detention of Iranian demonstrators in the United States.

Iran's official Pars news agency bitterly reacted to the arrests in London charging that "bloodsucking British police, with whips" beat and trampled the Iranians with horses.

Iranian demonstrators leave jail

Times News Services

NEW YORK — The 171 pro-Khomeini Iranians held in a federal prison since demonstrations last week in Washington were freed Tuesday night and came to New York City for Islamic prayer services.

"There is no longer any reason to hold these individuals," said Henry Dogin, district director of the Immigration and Naturalization Service in New York. "They are legally and lawfully" in the United States.

The four bus loads of Iranians arrived at the Islamic Seminary in New York City's borough of Queens and were greeted by supporters bearing a poster of the Ayatollah Khomeini.

They were also greeted by a crowd of flag-waving New Yorkers who tossed rocks and yelled obscenities.

As the men filed off the buses and entered the red-brick mosque, some brushed their hands over Khomeini's picture.

Some shouted "Long live Khomeini" and some youths in a crowd of about 50 neighborhood residents shouted "Let our people go," a reference to the 52 U.S. hostages still being held in Iran.

One man, who matched the pro-Khomeini slogans of the Iranians with epithets, was arrested for hurling a rock at Mark Lane, the attorney representing the Iranians.

"Whose side are you on?" residents said, taunting police as the man was hustled away.

Lane, known for his involvement with the Peoples Temple cult, said the Iranians had no complaints about their treatment in the New York facilities, but said his clients would file a "massive lawsuit" over alleged beatings they received in the Washington jail.

Reporters were not allowed inside the building.

Four Iranians who had been in hospital because of the hunger strike were released in satisfactory condition and accompanied the others to New York City, prison officials said.

Authorities took 172 men to a federal prison at Otisville, N.Y., and 20 women to a jail in New York on Friday, after they were arrested on disorderly conduct charges during a demonstration in Washington, D.C., on July 27. The charges were dropped, but the group was transferred to the custody of the Immigration and Naturalization Service and the Bureau of Prisons to see if they had valid visas.

The 20 women were released later in the evening from the federal Metropolitan Correctional Centre in Manhattan.

Dogin said that of the 172 taken to Otisville, 168 were students with legal visas, two were legal permanent residents, and one was a legal visitor. Of the women in New York City, he said, 19 were students and one was a wife of a student. One was transferred earlier to Washington to face other charges.

One of the men, a student, is subject to deportation proceedings because of a previous deportation case pending against him, and was released on bond pending a hearing, he said.

Earlier in the day, six clergymen, including two Moslem imams from New York City, toured the prison at Otisville and reported there was no sign that the Iranians were being mistreated. One of them said he was told by the prison warden that only "paperwork" stood in the way of the Iranians' release.

Woolco

25% OFF

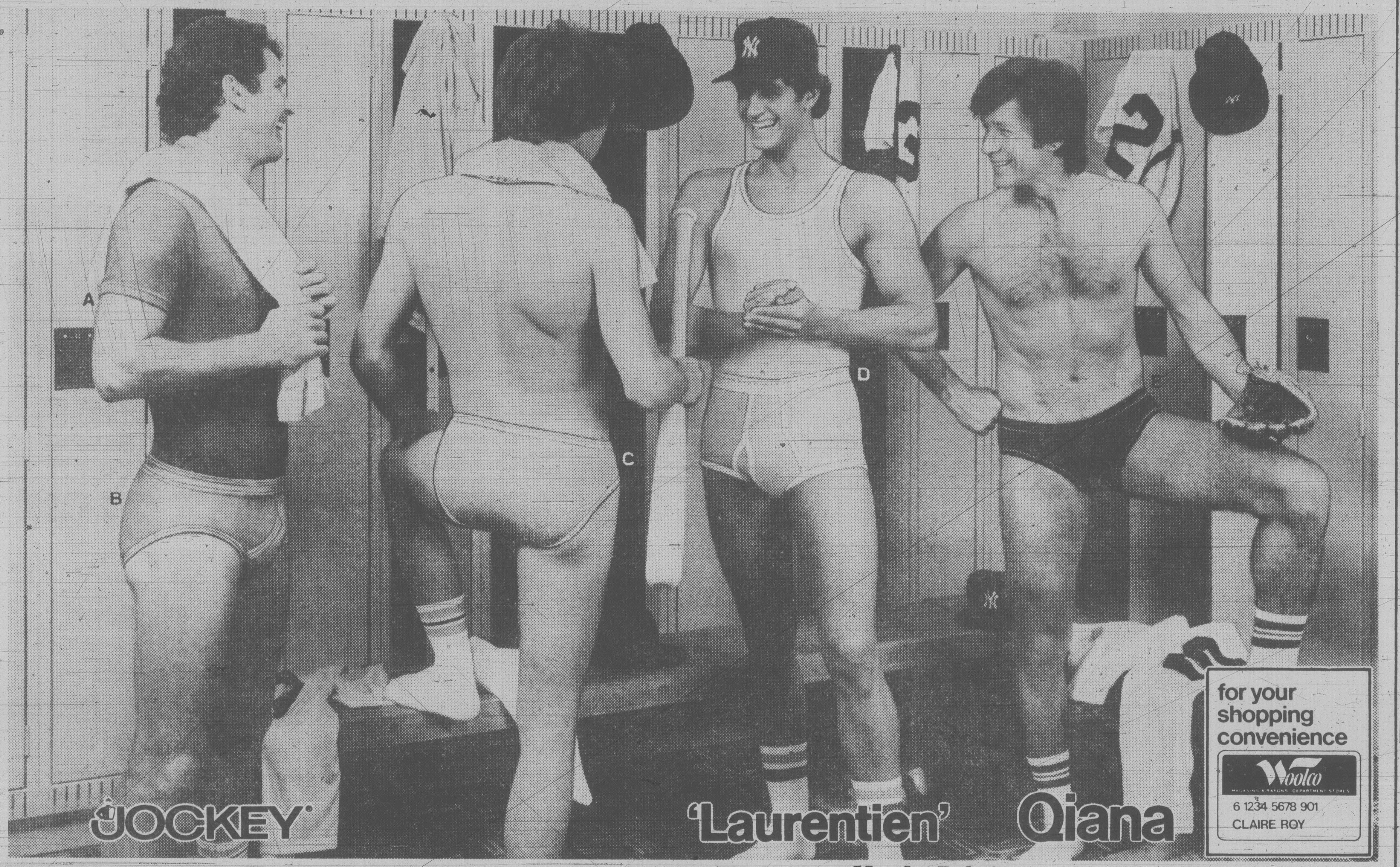

Men's 'Jockey' Denim T-Shirt

A. 50% Cotton/50% Polyester T-shirt that's comfortable, durable. Taped shoulders. 'Dura Fresh' treated. In Navy, Blue, Grey. Canadian-made. S-XL.

Reg. Woolco Price: each 4.75
Woolco Sale Price: each:

3 56

Men's 'Jockey' Denim Briefs

B. Super fit, sporty style! 50% Cotton/50% Polyester briefs. 'Dura Fresh' treated. Canadian-made. In Navy, Brown, Blue, Grey, sizes S-M-L.

Reg. Woolco Price: pair 3.50
Woolco Sale Price: pair:

2 62

Men's 'Jockey' Bikini Briefs

C. Rib knit 100% combed Cotton . . . soft, absorbent, 'breathable'. Machine washable. 'Dura Fresh' treated. Canadian-made. Sand, Navy, Blue, Red. S-M-L.

Reg. Woolco Price: pair 2.95
Woolco Sale Price:

YOUR CHOICE

Men's Briefs or Athletic Top

D. 100% combed Cotton packnit, Made in Canada. Briefs in White, Powder, Skin, Navy, Brown. Top in White, Powder, Skin. Contrast trim. Sizes S-M-L.

Reg. Woolco Price: ea. 2.95
Woolco Sale Price: ea.:

2 21

Men's 'Qiana' Bikini Briefs

E. Get long-lasting comfort in these 100% Nylon bikini briefs. Machine-washable. Canadian-made. In Black, Red, Powder, Beige. Sizes S-M-L.

Reg. Woolco Price: pair 3.25
Woolco Sale Price: pair:

2 43

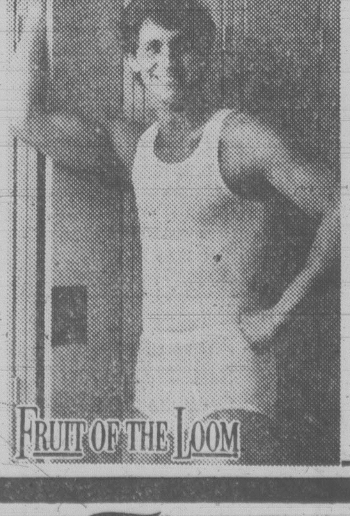

Men's Briefs or Athletic Tops In Packs of 2

"Fruit Of The Loom" in 100% Cotton. Canadian-made. Reg.-rise briefs have Elastic waist. Tops or briefs in White only. Sizes S-M-L-XL.

Reg. Woolco Price: pack 5.66
Woolco Sale Price: pack:

4 24

3-Pak Boys' Briefs

Reg. Woolco Price: pack 2.29
Woolco Sale Price: pack:

Coloured regular-rise briefs in comfortable Cotton. Canadian-made. Blue, White or Brown with contrasting trim. S-M-L.

1 72

2-Pack Men's Briefs

Reg. Woolco Price: pack 3.99
Woolco Sale Price: pack:

"Fruit Of The Loom". 100% Cotton in Blue, Gold, Green; contrast trim. In low-rise (S-M-L) or regular-rise (S-M-L-XL).

2 99

Men's Bikini Briefs

Reg. Woolco Price: pair 3.95
Woolco Sale Price: pair:

Comfort blend of 50% Cotton/50% Polyester. Canadian-made. Navy, Black, Beige, Brown with screened logo front. Sizes 30-38

2 96

'Stanfield' Men's Crew-Neck T-Shirt

Cotton/Polyester. Crew neck, taped shoulders and chest pocket. Canadian-made. White, Denim Blue, Black, Denim Brown. Sizes S-M-L-XL.

Reg. Woolco Price: each 4.29
Woolco Sale Price: each:

3 22

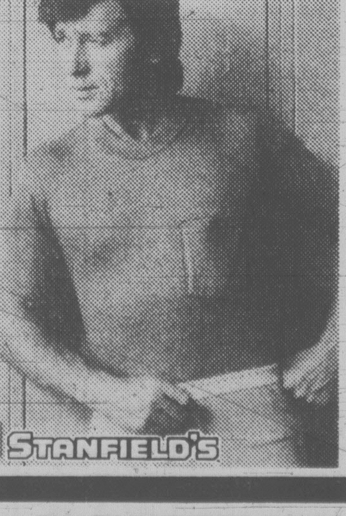

Prices Effective 'til Saturday, August 9, or While Sale Quantities Last

Woolco
DEPARTMENT STORES
A DIVISION OF F. W. WOOLWORTH CO. LTD.

Town and Country Shopping Centre
Douglas Street and Saanich

Personal Shopping only, please!
Store Hours: Monday to Saturday
10 a.m. to 10 p.m.

ENJOY THE RED GRILLE
FROM LIGHT SNACKS
TO MEALS...

VICTORIA'S DAILY
Classified

INDEX

VITAL STATISTICS
- 1 Births
- 8 Miscellaneous Cards of Thanks
- 308 Deceased Cards of Thanks
- 305 Deaths and Funerals
- 312 Florists
- 310 Funeral Directors
- 309 In Memoriam
- 313 Miscellaneous
- 311 Monuments

NOTICES
- 14 Announcements
- 16 Catering, Banquets and Reception Rooms
- 15 Coming Events and Meetings
- 20 Lost and Found
- 18 Places to Visit

EMPLOYMENT
- 28 Employment Service
- 21 Help Wanted — General
- 22 Office Help
- 26 Part Time — Temporary Help
- 24 Sales Persons and Agents
- 30 Situations Wanted
- 23 Skilled Trades
- 25 Teachers

BUSINESS SERVICES
- 36 Services Directory

PERSONAL SERVICES
- 33 Bands, Musicians and Orchestras
- 40 Business Personals
- 43 Dancing
- 42 Education
- 41 Legal Services
- 71 Music Teachers
- 39 Personals
- 34 Pre-Recorded Music
- 32 Trade Schools
- 38 Travel

MERCHANDISING
- 83 Aircraft
- 117 Antiques and Arts
- 78 Bicycles
- 80 Boats and Marine
- 65 Building Supplies
- 93 Cameras, Supplies and Photo Finishing
- 127 Chicks, Poultry, Hatching Eggs, Supplies
- 101 Children's Miscellaneous
- 116 Coins and Stamps
- 135 Farm Implements
- 60 Fuel
- 97 Furniture
- 105 Garage Sales
- 120 Garden Supplies
- 99 Groceries, Meats and Produce
- 95 Heating & Fireplaces
- 130 Heavy Equipment and Machinery
- 128 Livestock, Supplies and Events
- 96 Major Appliances
- 100 Miscellaneous for Sale
- 103 Miscellaneous Wanted
- 109 Miscellaneous to Rent
- 77 Motorcycles
- 70 Musical Instruments
- 125 Pets and Supplies
- 92 Sporting Goods
- 81 Sailboats
- 94 Store and Office Furniture and Equipment
- 115 Swaps
- 63 Timber
- 98 TV, Stereo, Radio Sales and Service
- 112 Wanted to Rent, Miscellaneous

AUTOMOTIVE
- 155 Automobile Financing and Insurance
- 164 Auto Body and Painting
- 168 Campers, Trailers and Motor Homes
- 166 Cars and Trucks Wanted
- 150 Cars for Sale
- 148 Lease Vehicles
- 149 New Car Directory
- 160 Parts, Accessories and Service
- 151 Sports, Import Cars
- 158 Tires
- 154 Trucks, Buses and Vans
- 156 U-Drive and Auto Washing

ACCOMMODATION
- 185 Convalescent and Rest Homes
- 175 Hotels
- 178 Summer Homes, Cottages and Resorts
- 181 Tourist Accommodation

RENTAL
- 201 Apartments to Rent, Furnished
- 200 Apartments to Rent, Unfurnished
- 203 Apartments Wanted
- 206 Duplexes to Rent
- 207 Duplexes Wanted to Rent
- 202 Furniture to Rent
- 215 Halls, Warehouses, Stores and Offices to Rent
- 197 Housekeeping Rooms to Rent
- 199 Housekeeping Rooms Wanted
- 211 Houses to Rent, Furnished
- 210 Houses to Rent, Unfurnished
- 212 Houses Wanted to Rent
- 205 Rental Agencies
- 190 Room and Board
- 191 Room and Board Wanted
- 193 Rooms to Rent
- 194 Rooms Wanted
- 204 Shared Accommodations

FINANCIAL
- 155 Automobile Financing and Insurance
- 233 Mortgage Loans and Insurance
- 234 Mortgages for Sale
- 230 Personal Loans and Insurance
- 235 Wanted to Borrow

REAL ESTATE
- 280 Acreage for Sale and Wanted
- 240 Business Opportunities
- 241 Business Opportunities Wanted.
- 247 Commercial or Industrial Properties
- 258 Condominiums
- 253 Country Homes and Properties
- 270 Exchange Real Estate
- 290 Farms for Sale and Wanted
- 263 Garages for Sale, Rent, Wanted
- 293 Gulf Island Properties
- 250 Houses for Sale
- 265 Houses Wanted to Buy
- 295 Listings Cancelled
- 268 Listings Wanted
- 271 Lots for Sale
- 294 Mainland and Out-of-Province Properties
- 169 Mobile Homes and Parks
- 273 Property for Sale
- 274 Property Wanted
- 244 Revenue Property
- 245 Revenue Properties Wanted
- 259 Townhouses
- 285 Up-Island Properties
- 256 Waterfront Properties

386-2121

Monday through Friday, 8 a.m.-6 p.m. Saturday, 8 -5:30 p.m.

CLASSIFIED ADVERTISING RATES

All rates quoted are for insertion in both The Daily Colonist and Victoria Times.

PRIVATE PARTY WORD RATES

10 word minimum

1 or 2 days
17c per word per day

3 to 5 consecutive days
14c per word per day

6 consecutive days or more
12c per word per day

Real estate, mobile home, rental, clubs, organizations and business advertising does not qualify for these rates.

COMMERCIAL WORD RATES

10 word minimum

1 or 2 days
23c per word per day.

3 to 5 consecutive days
20c per word per day

6 or more consecutive days
17c per word per day

SEMI-DISPLAY LOCAL RATES

Any advertisement which varies from 6 pt. regular classified style shall be considered semi-display.

14 agate lines per measured column inch.

1 or 2 days
81c per agate line per day

3 to 5 consecutive days
74c per agate line per day

6 or more consecutive days
67c per agate line per day

Contract rates for local businesses available on request.

NATIONAL AND OUT OF PROVINCE RATE

Regular Classified 22¢ per word.
Semi-Display 85¢ per agate line.
14 agate lines per column inch.

BIRTH NOTICES

Up to 30 words $5.00
Each additional word 17c

DEATH NOTICES, MEMORIAL NOTICES AND CARDS OF THANKS

75c per count line per day

3 consecutive days
65c per count line per day

SINGLE PAPER DEATH NOTICES ONLY
67c per count line per day

PRIVATE BOX NUMBERS
$7.00

Private Victoria Press box numbers are for use only for replies to advertising published in the Victoria Times and The Daily Colonist.

VICTORIA OFFICE
2621 DOUGLAS ST. V8W 2N4
Classified counter service, 8:30 a.m. to 5:30 p.m., Mon. to Fri. Closed Saturday.

DUNCAN OFFICE
Advertising, Circulation, Editorial and General Information,
746-6181.
109 Ingram St. V9L 1N8

TERMS OF PUBLICATION

Canadian Newspapers Company Limited, shall not be liable for non-insertion of any advertisement beyond the amount paid for such advertisement.

In the event of error occuring the liability of Canadian Newspapers Company Limited shall not exceed the charge for the space actually occupied by the item in question.

All claims of error in publication shall be made within 12 hours thereafter and if not made shall not be considered. No claim will be allowed for more than one incorrect insertion nor for errors not affecting the value of advertisement.

All estimates of cost are approximate. Advertisers will be charged with space actually used.

All advertising copy will be subject to the approval of Victoria Press, who reserves the right in its sole discretion to classify, reject or insert copy furnished.

All advertisements must comply with the British Columbia Human Rights Act. This act states no advertisement may state or imply a preference, limitation or specification on the basis of an applicant's race, religion, colour, marital status, ancestry, place of origin, age; or sex (unless the matter relates to the maintenance of public decency AND prior approval has been obtained through the Human Rights Branch).

While every endeavor will be made to forward replies to box numbers to the advertiser as soon as possible, we accept no liability in respect of loss or damage alleged to arise through either failure or delay in forwarding such replies, however caused, whether by negligence or otherwise.

NOTICE OF COPYRIGHT

Full complete and sole copyright in any advertisement produced by Canadian Newspapers Company Limited is vested in and belongs to Canadian Newspapers Company Limited, provided, however, that copyright IN THAT PART AND THAT PART ONLY of any such advertisement consisting of illustrations, borders, signatures or similar components which is, or are, supplied to Victoria Press by the advertiser in the form of reproduction proofs, veloxs, etc., and incorporated in said advertisement shall remain in and belong to the advertiser.

CIRCULATION INFORMATION

The Daily Colonist 383-4111 Victoria Times 382-3131

Wherever carrier service is maintained, $5.00 per month.
By mail — Vancouver Island and Gulf Islands, $7.00 per month, $20.00 per 3 months, $40.00 per 6 months, $80.00 per year. Rest of Canada, $8.00 per month, $22.50 per 3 months, $45.00 per 6 months, $90.00 per year.
Outside Canada, $20.00 per month, $240 per year.

BY MAIL
Saturday Times Only Sunday Colonist Only
Canada 60 cents per copy, $30.00 per year. Outside Canada, $1.10 per copy, $55.00 per year.

The Daily Colonist Second Class mail registration No. 0516.
Victoria Times Second Class mail registration No. 0625.

ISLAND REPRESENTATIVES
Duncan, Chemainus — Mr. HILTON HOLT 746-6181
Nanaimo 758-9633 Lake Cowichan 749-6206
Port Alberni — Mr. Fred Suhr 723-8312

1 BIRTHS

BRUCE-Born to Ian and Susan (nee Limacher) at Tofino General Hospital on July 29, 1980 a daughter Kimberly Alison, 7 lbs. 8 ozs. First grandchild for Grace and Frank Bruce and Lenora and Al Limacher.

CLAYTON - Born to Jim and Margaret, a daughter, Stephanie, 8 lbs. 11 ozs. on July 31, 1980 at Royal Jubilee Hospital. A sister for Jenny. Another granddaughter for Mr. and Mrs. J. Clayton, Victoria, and Mr. and Mrs. W. Graham, Lockerbie, Scotland.

CORRIGALL — Born to Darryl and Dianne, a girl, Robin Mariah, 8 lbs. 2 oz. on August 1, 1980. A little sister for Deana and Cheri. Many thanks to Dr. Nicholl and the wonderful maternity staff at the Royal Jubilee.

CROWE - father Michael wishes to welcome his newest policyholder, daughter Amanda Mary Ellen, to the world. Born. August 3rd, 7 lbs. 15 ozs. Thanks to Dr. P.K. Johnson and Victoria General Maternity Staff. Love and special thanks to Mommy, Susan (nee Clements).

DAVIS-Born to Ron and Jan (nee Bond) on July 29, 1980 at Grace Hospital Vancouver, a son, Scott Francis, 8 lbs. 12 ozs.

DRYSDALE- Carolyn Elizabeth, born July 31 at Chemainus General Hospital. Proud parents Dale and Lynda (nee Price). Grandparents Mryrt and Jack Drysdale and Bunty and Art Price. Great-grandmothers Bessie Price and Winifred Rennie. Many thanks to Drs. Fenton, Radcliffe, Haydon, and the hospital staff.

GLOVER — Born to Mike and Brenda (nee Taylor) on July 31, 1980 at VGH a boy, Shawn Edward, 8 lb. 9¾ oz. First grandchild for Mr. and Mrs. James Taylor of Victoria and Mrs. Della Glover of Toronto. Thanks to Dr. J. Morrison and maternity staff.

LeGARFF — (Jessica Joy) Born to John and Lora-Beth (nee Trail) on August 2, 1980 at Royal Jubilee Hospital, a girl, 3300 grams (7 lb. 5 oz.) a sister for Nicole. Thanks to Dr. Malthouse, Mrs. Cheryle Goddard and the maternity staff.

14 ANNOUNCEMENTS

OPENINGS FOR SEPTEMBER. Jubilee Garden Daycare. 1607 Morrison Street. 595-2233 or 477-5179 evenings.

15 COMING EVENTS AND MEETINGS

ATHLETICS BINGO
WEDNESDAY
VICTORIA CURLING CLUB
1952 Quadra St.
Early Birds
6:45 P.M.
USUAL GOOD PRIZES
20th Game
$500
OR MORE
Extra Games
$100
OR MORE
1 yrs. free bingo first single winnner second half.

St. Joseph's BINGO
Every Wednesday
745 West Burnside
Five Early Bird Games 7pm
20 Regular Games 7:30 pm
Good Neighbour Games and Bonus Games
USUAL GOOD PRIZES
Plus Min. Jackpot $100
Five Extra Games

GALA OPENING OF ALL Saints' Bargain Centre, August 9th, 10am to 4pm and each Saturday thereafter from 10am to 2pm. Coffee will be served in the Church Hall (lower). Stewart and Pallisier Ave.

VICTORIA CITY KENNEL Club Dog Show, 3 championship and obedience shows. August 8th, 9th, 10th. Starts daily 9am. Juan de Fuca Recreation Centre, 1767 Island Hwy.

THE ROBERT BROWNING CO-Op Theatre of Victoria, B.C. A Co-operative no public grant's stall. At Esquimalt Sports Centre next Sunday. August 10th.

LADIES EXERCISE TO MUSIC Tuesdays and Thursdays 9:30 - 10:30 am. at St. Dunstans Church. 479-2445.

NEW YORK YANKEES. By bus, August 19, 20 & 21 in Seattle. Reserve 381-5847

20 LOST and FOUND

LOST: FROM SIMCOE NEAR Dallas Rd, orange male tabby cat wearing white flea collar. Answers to Nicholas. Missing since July 31. Any information would be appreciated. 381-5366 evenings.

REWARD
lost black collie, white chest and gold face markings, answers to Michael. Gordon Head area. 14 years old. 477-0538 or 388-4642 or 479-3985.

PLEASE HELP, LOST IN Gorge area, a spayed dark tiger striped female tabby cat with medium long hair and no collar. Answers to PT, she loves peanut butter. Reward offered. 386-4359

FOUND SMALLISH BLACK female cat, Siamese/ Burmese cross, possible recent mother, vicinity Douglas/ Broughton. 386-7834.

LOST: OLD ENGLISH SHEEP dog puppy, black eye patch, Fairfield-James Bay area. Reward offered for return. Phone 384-5740 or 386-6164, Graham.

LOST FROM 941 CALEDONIA Avenue on Sunday: Apricot and white Maltese poodle pup, 9 weeks old. Phone 385-4544 after 3 pm.

LOST: WHITE FIBERGLASS dinghy, wooden seats. In Stuart Channel between Crofton and Chemainus on August 1st. Reward. 477-0056.

20 LOST and FOUND

LOST: MYSTERIOUSLY MISSing from white Comet on Wharf st. cross Shepherd-Collie. Please return, "Beau" is like my own child. 642-4962, 642-3235.

LOST: WHITE, GREY WITH yellow comb Cockatiel, Gordon Head area. Reward. 477-8682 after 4pm.

LOST SIAMESE SEAL POINT female, year old, July 28, Guardian Village on Grant Road, Sooke. Reward. 642-3056.

LOST: SLIM LEATHER WALlet, containing bills. Royal Oak Shopping Mall. Please call 382-5754

PLEASE HELP. LOST, LARGE orange and white cat, James Bay area. Brown collar, black flea tag. 479-5369

LOST: ALL WHITE SHORT haired male cat, Cedarglen and Shelbourne. Deeply missed. Reward. 721-3120

LOST BLACK LAB PUP, 4-white paws, 2½-months old, Victoria High School area. 382-3392, 477-5358.

FOUND MALE BLACK AND brown, approx. 6 month old puppy with red collar. Esquimalt lagoon area. 478-7519.

LOST: PENSIONER'S glasses, brown case. Brantford, Ontario address. Reward. 477-2865.

LOST: SATURDAY, MENS Bulova watch, inscription on band, Canarvon Park area. Reward. 595-6814.

LOST: SMALL BROWN Female dog, August 1st at Shelbourne Plaza. No collar. Reward. 721-3247.

LOST 7 MONTH OLD MALtese terrier, female, Beacon Hill drive in area. Answers to "Lucy". Reward. 385-5946.

LOST: SIAMESE/BURMESE female, 4 years, slender, vicinity Cedar Hill Rd. & Arrow Rd. 477-7081

LOST; YOUNG MALE TABBY, Mckenzie and Quadra area, reward. 658-5434 or 479-0173

LOST: OFF CLOVER POINT, Thursday, 8' aluminum dinghy. Reward. 477-3254

LOST: 5' COMMON GREEN Iguana in Telegraph Bay area. Treasured family pet. 477-6846

LOST 4 MONTH BLACK FEmale kitten. Burnside/Balfour area. August 3. 385-6006.

LOST: ARTIFICIAL EYE, SATurday at Crystal Pool. Reward. 384-3495 or 595-7545.

LOST: TUESDAY MORNING, downtown, metal ring with 5 keys. 598-4716.

LOST: GOLD BRACELET, VIcinity Reynolds Rd. park. Reward. 385-8783 evenings.

LOST: TAN BASEBALL MITT, Lambrick Park, August 1, urgently needed. Reward. 592-5558

FOUND: RED PURSE, AT Sears bus stop. 595-0109.

21 HELP WANTED GENERAL

RETIRED AND BORED?

You probably need the responsibility of a part-time job, close to home, where many people rely on you. The responsibility won't be more than a couple of hours daily.
Colonist routes easily delivered by walking with a cart, by bicycle or car do come available from time to time.
Reliable people of all ages, both sexes, are active each day in delivering Colonist routes.
There is much more to a Colonist route than delivering the world news to the subscriber's doorstep. Consider the following:
(1.) Additional income (from $80 to $300 per month depending on route size).
(2.) Meeting people.
(3.) Early morning fresh air.
(4.) Healthy exercise.
(5.) Knowing your services are needed and people are relying on you.
(6.) Record-keeping (minimal).
(7.) The accomplishment of giving an important service but retaining ample free time for other activities.
There are routes of all sizes and some apartment routes in all areas of the city. Please phone 383-4111 and ask for City Circulation. Leave your name, address and phone number and you will be contacted.

Recreation
Oak Bay

Applications are invited for the position of RECEPTIONIST/STENO. An outgoing, enthusiastic person who enjoys working with people in a busy environment is required. The successful applicant will be required to operate a PBX switchboard, cash register and electric typewriter. Applicants must be well organized and have an ability to work under pressure without close supervision.
Hours: Monday, Thursday, Friday 2pm-9:30pm, Saturday 9am-4:30pm; Sunday 6:30am-2pm. Applicants may be asked to relieve for sickness, vacation, etc. as required.
Salary Range (1980): $1008 - $1080 plus Municipal fringe benefits.
Position to commence first week of September. Please submit comlete resumes and/or applications by 4pm, Wednesday August 13th, 1980 to: Linda Howard, Personnel, Recreation: Oak Bay, 1975 Bee St. Victoria, B.C. V8R5E6.

HARRISON DRAPERY COMPANY

Has the following positions available in their Nanaimo store scheduled to open September.
Manager;
Assistant Manager;
Part time and Full time
Sales Clerks
Our store will carry a full line of custom and ready made draperies, and bedspreads, as well as fashion fabrics and accessories. If you have experience or have an interest in learning our field of business, we may have a job for you. We also have a position for an In—Home Sales Person. If you are aggressive, well groomed and have the ability to assist customers with their choice of window coverings, this could lead you to a high earning potential career. You must be prepared to work evenings and Saturdays, and supply your own car. We offer a draw against commission, experience preferred. Should you wish to apply for any of the above positions, please apply in writing to: Harrison Drapery Company, 6551 No.3 Rd, Richmond BC. Attention Mrs Allan.

EARN MONEY DELIVERING THE COLONIST

LARGE APARTMENT
Routes and some regular home delivery routes in all areas will be coming available by September First. (Some choice routes as early as August).
Call the Colonist Circulation Department at 383-4111, and leave your name, address and telephone number. Your call will be returned and an appointment arranged.

AUTO BODY PERSON AND prep person wanted for body shop in Gold River. 112-283-2613, 112-283-7488.

21 HELP WANTED GENERAL

ASSIST MANAGER REquired for Busy Bee Dry Cleaning. Experience required as follows: must know all phases of dry cleaning, i.e. cashier, tagging, spot cleaning, loading machine and bagging of clothes, examining quality controll of cleaning and pressing. Must be able to press and instruct on same. Capability of turning on and off all equipment pertaining to plant. Must be able to communicate with very pleasant customers in the Oak Bay area. Hours 8 am - 4 pm. Monday - Friday. Salary $9600 - $12,000 annually depending on ability and qualifications. For appointment and interview phone 598-2414 9 am - 1 pm.

THE PANTRY FAMILY RESTAURANT
Chain is opening in Victoria at
3214 DOUGLAS ST.
Across from the Mayfair Shopping Centre and will be requiring the following part time and full time staff. Experience is not necessary but will be helpful. On the job training will be given.
TRAINING COOKS
Interviews for these positions will be held at 3214 Douglas St. on Thursday, Aug. 7 from 1-4 p.m.

BOYS GIRLS ADULTS
Downtown location for selling single copies of the VICTORIA TIMES will be coming available soon. Profit will be made on a daily basis and could range $50 to $100 per month depending on actual sales. Prizes and bonuses also available for the conscientious seller. For more information and an interview call MR. M. MCGEACHIE at 382-3131 local 244.

AVCO FINANCIAL SERVICES requires the following:
Customer Service Representative
A person who can meet people well, handle figures accurately, and is a good typist.
Account Representative
Personable and sales oriented. On the job training for management.
Good benefits and salary open. Experience an asset but not essential. For appointment call 385-6774.

CATTLE RANCH INVERMERE BC
Requires full time ranch hand, must be experienced in calving, fencing, irrigation and farm machinery. References required. Two bedroom unfurnished apartment supplied. Permanent position. Couple preferred. Housing OK for 1-2 children. Call or write to 205-3400 Douglas Street, Victoria BC, 382-4274

CATTLE RANCH INVERMERE BC
Requires permanent caretaker couple. Duties are gardening, handyperson work for one person. Part time housekeeping duties for other person. Pay $5 per hour per person. Two bedroom unfurnished house supplied. References required. Call or write to 205-3400 Douglas Street, Victoria BC, 382-4274

DOG & CAT BOARDING
Trying to get started on a career in the pet industry? Here's your opportunity. We require a hardworking, self motivated individual to complement our congenial staff. No experience necessary, but a total dedication to animals and their care a must. Split shift and weekend work with minimum wage to start. Own car necessary. Reply full particulars to: Victoria Press Box, 620.

WOMENS RUGBY
James Bay Night Hawks want you. After our first successful season, we are seeking to expand our playing membership. Young women who are interested in participating in a challenging sport plus a fun social life, please call 598-0183, Bob or Jill. Experience not necessary. Practices are just beginning.

APARTMENT MANAGER'S assistant required for large adults only complex, middle aged person with experience preferred. Must be able to live in. Routine maintenance work includes gardening, painting, swimming pool cleaning, etc. For interview phone Goodwyn Management Ltd, 388-7923.

MOTEL MGR-CARETAKER
Duncan area. Modern motel requires mature couple with motel related experience. Very attractive salary and commission plus living accomodations. Reply with personal resume and phone number to Box 395, Duncan, B.C. V9L3X5

SPEEDY MUFFLER KING requires muffler installer. Experience preferred but not necessary. We will train a person with both basic mechanical interests and skill. This job offers a good salary plus bonus and benefits. 385-8717 Henry Desjardins for an interview.

MATURE HOUSEKEEPER required for adult Uplands home. Light cooking. Other cleaning help employed. Private room with bath. Pleasant surroundings. 5 day week. References required. For interview, phone Mrs. Holliday, 382-2141 8-4:30

BRANDS
Wanted, experienced grill cook, waiters/waitresses, kitchen help and trainees. Permanent positions or part time. Please apply in person 9am to 12. 1009 Government St.

HAIRSTYLISTS
daPls Hair Design requires hairstylists with or without clientele, must be fashionable in appearance and pleasant with the public. 381-6647, 382-1468, ask for Paul DaCosta

JUNIOR SOLICITER REquired, experience 0—3 years, with basic understanding of corporate commercial real estate, prospects of partnership. Reply to R Earl King, #310—1205 Broad St, V8W2A4. 386-1417, 381-4141.

REQUIRED FOR WELL LOcated prestige apartment building, mature bondable caretaking couple, competitive wage. Ample time off. Apply Victoria Press Box 610. Written references required at time of interview

WANTED A PERSONABLE and energetic person for specialty sporting goods retail business. Starting salary $700. per month negotiable with experience. Excellent opportunity with training for right person. Apply Victoria Press Box 630.

CREW COOK
No experience required, must be free to travel, irregular hours, Victoria residents preferred. Only full time position available. 385-3321.

NEEDED EXPERIENCED INterpreters; Inuit, Porteuguese, Turkish, Pharsi—Persian, Polish, Swiss, Italian, Greek, Panjabi, and other languages. Send resume including phone number to Victoria Press Box, 512.

JANITORIAL
Experienced, light duty janitorial staff required to work part time Monday to Friday, downtown Victoria. Must be detail orientated. Reply P.O. Box 517, Victoria, B.C.

WANTED: MATURE AND REliable woman or couple to babysit in our home on occasional weekends, children ages 1 and 4. References. First weekend needed August 22-24. Call collect 743-4083, Mill Bay.

DISPATCHER FOR LOCAL OIL company, responsible for operation of all aspects domestic and commercial fuel oil business. Immediate opening. Reply, giving all details to Victoria Press Box 611

REQUIRED, SEPTEMBER 1st, 8-4pm weekdays, mature experienced babysitter for one 4 year old and two school age girls in our Gordon Head home, light housekeeping, references. 721-3825.

SALESPERSONS FOR SPECIALIZED FASHION STORE. 595-7143.

21 HELP WANTED GENERAL

LIVE-IN LADY HOUSEKEEPer required for elderly couple. Lady is semi-invalid. References required. Preferably nonsmoker. Salary negotiable. For interview please call 383-4241 or 479-2809

HAIRTRENDS
James Bay Square, requires an experienced hairstylist who is versatile in all facets of hair care. Please phone 383-3245 to arrange an interview.

WELDER HELPER, NO EXperience necessary, we will train. Night and day shift work, starting $6 per hr. Reply in writing, stating experience to Victoria Press Box 574

REQUIRED IMMEDIATELY, full-time/part-time waitress/waiter for private club. Pleasant personality essential. Union scale. Victoria Press Box 581.

ELECTROLOGIST REquired, for downtown area. Part time or full time hours to suit. Must be experienced, preferably in the Kree Method. Pleasant working conditions. 386-5555

HOUSE KEEPER NEEDED for Oak Bay area, must be able to maintain beautiful home with minimum of supervision. References required. Call Monday - Friday 384-4644.

CHILD CARE WANTED, BEginning in September, afternoon care for child in morning kindergarten at South Park School. James Bay area preferred. Call 382-6189 after 5pm.

MATURE EXPERIENCED waitress/waiter needed immediately. Permanent full time position. Apply in person, Smitty's Pancake House, 850 Douglas, between 1-4pm

NEEDED FOR SEPTEMBER, cheerful responsible babysitter for after school care in vicinity of Campus View Elementary. Suitable for someone with child in morning kindergarten. 721-3250.

KITCHEN COOK MANAGER
For high volume fast food operation. Must also be an experienced short order cook. Resumes and references to Victoria Press Box 626

THE BLETHERING PLACE Tea Room requires person for Saturdays, 11am to 5pm. Neat appearance and pleasing personality essential. 598-1413, 477-2333

COUPLE FOR CARETAKING DUTIES in small adult oriented apartment block, centrally located. Apply Victoria Press Box 521.

HAIR STYLIST
Experienced clientele necessary, high commission, phone for appointment, 595-4711

EXPERIENCED LIVE-IN housekeeper to look after single mature lady in small waterfront home in city. 598-7160 or 656-1264.

EXPERIENCED HAIR STYList required for modern salon. Excellent working conditions. 598-7711 days or 384-2457 after 6pm.

MATURE, EXPERIENCED waitress/waiter wanted for hotel dining room. Apply in person, Canterbury Inn, 310 Gorge Rd. East between 10am-4pm

PRIVATE CLUB REQUIRES qualified cook. Some formal training or good experience desireable. Union scale. Victoria Press Box 581.

DISPATCHER REQUIRED IMmediately, must have pleasant telephone manner and be willing to work evenings. 386-6311 10am-4pm.

AFTER SCHOOL CARE REquired for grade 1 boy attending Gordon Head School. Parent with similiar aged child preferred. After 5 477-3693.

IMAGE HAIR STUDIO REquires two apprentice hairdressers, full time. Apply in person, Image Hair Studio, Harbour Square.

MATURE RELIABLE LADY needed to babysit in my home or yours, full time, while Mother works, for 7 month old boy. Glen Lake area. Call 478-8764.

WANTED, FULL TIME DRIVer for local fuel oil firm, steady work. Job would start in about 4 weeks. Reply in writing to Victoria Press Box 611

LUNCH AND BREAKFAST cook wanted with experience. Apply in person with references Shortts Restaurant, 910 Government, between 1pm-4pm.

WANTED, PART TIME cleaner for apartments, mostly heavy vacuuming, halls and stairways, $400 per month. Victoria Press Box 617

PERSON TO DO FAIRLY heavy janitorial work in bakery. 3 hours per day. Ideal for semi-retired person. Resume to Victoria Press Box 619.

FULL TIME, NIGHT HOURS, sandwich and salad maker. Must be clean, neat, orderly and fast worker. Resume to Victoria Press, Box 619.

EXPERIENCED SHORT order cook, Tuesday to Saturday, 2pm to 6pm. Apply in person at the Esquimalt Deli, 1153 Esquimalt Rd.

WANTED: BABYSITTER Monday—Friday for month of August. For 5 year old boy. Esquimalt area. 382-6484 after 4:30pm.

EXPERIENCED WAITer/waitress required. Apply in person only between 1 and 4pm, Garcias Restaurant, 1551 Cedar Hill X Rd.

APPRENTICE BUTCHER wanted to train. Apply in person at Bailey & Son Butchers in the Mayfair Mall. No phone calls please.

EXPERIENCED HAIRDRESSer wanted, 4 days per week. Wednesday-Saturday, 9-4. Call 385-4035 or 592-0477.

PRODUCTION BAKERY APprentice trainee and experienced restaurant counter clerk. 478-9276 (8-5).

HAIRSTYLIST NEEDED FOR new salon in busy mall, next to London Drug. Phone 598-1513, evenings 479-1377.

HELP WANTED, FULL TIME staff required, apply in person, McDonalds Restaurant, 3465 Saanich Rd.

WANTED: EXPERIENCED caring babysitter for 6 month old girl. My home, Sidney area. 656-6134

COUPLE TO MANAGE AND caretake apartment blocks from 50 to 90 suites. Reply to Property Manager, Suite 206, 4038 Quadra.

KIND DAYCARE NEEDED for 2 year old twins, Monday-Friday. Bay and Quadra area. 386-2470

EXPERIENCED DOG CLIPper required at Puppy Love Pet Grooming. Call 595-1243 or 477-7762 after 6pm.

LADY WANTED TO DO IRONing and light housework twice weekly, for 2 hours. $5-$6 per hour. 598-9664

HONEST RELIABLE EXPERIenced person to clean large private home weekly. Phone evenings, 595-4001.

COUNTER PERSONS AND kitchen help part time or full time. 3 pm. - midnight. Call 658-5311.

BABYSITTER WANTED FOR 16 month old girl, weekdays your home or mine. Phone after 6pm, 385-2956

FULL TIME AND PART-TIME bread bakers and baker's helpers wanted. Resume to Victoria Press Box 619.

EXPERIENCED WAITress/waiter required by King John's Restaurant, 2668 Sooke Road, Colwood, 478-6312.

SHORT ORDER COOK, steady employment. Apply in person, 1241 Government St., ask for Helen.

21 HELP WANTED GENERAL

GIFT SHOP HELP REquired, must be familiar with cash. Shift work involved. Apply in person to 321 Belleville st.

BRENTWOOD INN
Evening cook wanted. 652-2413.

BABYSITTER REQUIRED for 3 year old, 3-12pm shift only, Ardmore Drive area. 656-6893

DAYCARE NEEDED FOR BOY 1½, playmate needed. 598-3612 after 4pm.

CERTIFIED DENTAL ASSIStant required. Please phone Dr. S. Doyle, 592-2494.

EXPERIENCED WAITress/waiter full time day shift. Apply in person, 707 Pandora.

WAITRESS/WAITER WANTed. Bayshore Family Restaurant, 652-3622.

SIT IN FOR ALL NIGHT FOR middle-aged lady. Own transportation. 658-8028

FULL TIME POSITION, EXperience preferred. J. Reid Shoes, Hillside Shopping Center.

ALLISON PIANO REQUIRES full time, experienced furniture refinisher. 384-1154, 384-3935.

BABYSITTING, IRREGULAR schedule, my home, shift work, Doncaster school area. 595-1467

BABYSITTER NEEDED, MY home or yours. Possible live-in position. Gorge area. 381-2502.

WAITER/WAITRESS WANTed. Apply in person 712 Yates St.

EXPERIENCED DINNER cook wanted. 382-8721.

SIDNEY HOME, MATURE, loving nanny required. 656-7348.

22 OFFICE HELP

PRIME PERSONNEL
JOB OPPORTUNITIES

SECRETARY
Immediate opening for a secretary with good typing skills. Must have knowledge of bookkeeping with data or word processing experience. Salary commensurate with experience.

TYPIST
Temporary position available for 1 week Colwood area for experienced typist receptionist. 60 words per minute. Good figure typist. 4½ hours per day. 1 week. Good hourly rate.

LEGAL
Career opportunities now exist if you are a legal secretary. We have many openings available covering every aspect of legal work for the people with top skills and who are looking for a new and interesting position.

All replies confidential

PRIME PERSONNEL
270 1070 Douglas Street
385-7012

CLERK II CANCER CLINIC
Required to book appointments, meet and direct patients, operate switchboard, act as admitting clerk and perform related typing and clerical duties.
Must have Grade XII education, minimum typing 50 wpm plus medical office assistant certificate or related experience. Medical terms essential/cancer terminology preferred. Some switchboard knowledge an asset.
Hours of work: 09:00-17:00, Monday to Friday inclusive. Starting salary: $6.62 per hour plus fringe benefits. Apply in person by August 15, 1980 to:
Personnel Department
ROYAL JUBILEE HOSPITAL
1900 Fort St.
Victoria, B.C.
V8R 1J8

PROGRESSIVE COMPANY requires order entry clerk, job functions to include terminal data entry and order processing, report generation and distribution, associated filing and misc duties. Applicants should have some accounting experience in accounts recievable and excellent key punch skills. Send resume stating experience and salary desired to: SDS Data Systems, 848 Fort St. Victoria, V8W 1G3

REQUIRED IMMED. EXPERIENCED. CONVEYANCING SECRETARY. SALARY FROM $1,200 to $1,400 PER MONTH DEPENDING ON EXPERIENCE AND ABILITY. CALL 388-4444.

RECEPTIONIST SECRETARY
Required immediately for small accounting firm. Successful applicant will be a non-smoker, have excellent secretarial skills, meet the public well and be able to work well with little supervision. Salary will be commensurate with demonstrative skills to $14,600 per year. Resume to 1393 Hillside Avenue.

WORD PROCESSOR
Royal Trust will have a position open, approximately 18th August, for an experienced word processor.
We have A.E.S. equipment, and will arrange training if your experience is on another processor.
Phone Mrs Wilson, 388-4311.

MAJOR TRANSPORTATION company requires full time rater, biller and office clerk. Applicant must be knowledgable in the transportation industry, good typist. Must be mature, pleasant. Apply in person to the Manager with resume and references at 355 Catherine St. Victoria, between the hours of 2pm and 4pm daily.

CLERK TYPIST RECEPTIONist. Well experienced general office with min. 45wpm, for small office on airport. Salary commensurate with experience. Must have own transportation. Please apply in writing to The Flying Fireman Ltd., Atten: Mrs. Wood, PO Box 2280, Sidney, BC. V8L3S8

GENERAL INSURANCE
Downtown insurance agency has an opening for an experienced personal lines clerk. Should be familiar with Autoplan and have good typing skills. Apply in writing to Mr. Shane, 899 Fort St. Victoria.

PHOTO COPIER TECHNICIAN required for Victoria area. Should have a min. of 1 years experience servicing bond paper photo copiers coupled with the ability to work on own initiative. Salary $15,000 PA, plus generous car allowance. June Allen Employment Agency, 386-9021

SECRETARY
Presently in James Bay, but relocating to the Sidney area in October, this pleasant office requires a methodical self-starting individual with excellent secretarial skills. A minimum of 65 WPM typing. June Allen Employment Agency, 386-9021

FLAG INNS OF CANADA IMmediately requires full time office clerk. Applicants should type 55 wpm, possess a pleasant telephone manner and have some bookkeeping skills. Please apply in person 9am to 12 noon, Monday through Friday at 229 Gorge Road East.

SMALL/MEDIUM DEVELOPment company requires secretary/receptionist for 1-girl office, dictaphone, good grammar a must. Attractive salary, commensurate with experience. Reply with resume to Victoria Press Box 573.

PERMANENT PART TIME typist required 12:30-4:30 Monday to Friday. Typing of 60 wpm essential, coupled with resent office experience. Salary negotiable. Call June Allen Employment Agency 386-9021.

22. OFFICE HELP

RECEPTIONIST
Central Saanich. Must be good typist, knowledge of payroll, to answer phones, typing, and do small payroll. Must be fast and accurate. Must have own transportation. Please reply to Victoria Press Box 608

BOOKKEEPER RECEPTIONIST
Full part time, 4 hours a day. Apply in writing with resume and references to Victoria Press Box 585

WANTED, PERSONS FOR general office duties, typing, filing, etc., pricing of oil invoices and working with daily sales sheets. Reply in writing to Victoria Press Box 611

OFFICE HELP REQUIRED for general duties including typing, filing, answering phone, and assisting customers. Minimum 20 hour week. $5 per hour. Reply Victoria Press Box 621

DO YOU WANT TO TRAIN AS a dental assistant? If you are bright, intelligent and have Grade 12 please send application to Victoria Press Box 547

EXPERIENCED STENOGrapher-typist required for Scotiabank, Douglas and Courtney Branch. Apply in person. Salary negotiable

BANK OF BRITISH COLUMbia requires an experienced part-time teller. For information contact Mrs. C. Townsend 388-5511.

ACCOUNTING TRAINEE REquired for CA office, in Sooke. Apply Box 345 Sooke, V0S 1N0

23 SKILLED TRADES

BENCHMAN/HEAD FILER SAW FITTERS
A number of openings for qualified and experienced filers are available in our Delta sawmill where we are installing a new bandsaw filing room to service a head rig horizontal resaw and vertical resaw. All Kochums equipment, as well as carbide circular saws.
Benchman/head filer will have duties incompassing the development and training of filer, supervision of sharpening and other saw maintenance activities, coordinating maintainance on band and circular saws, organizing filing room operations, and making recommendations on improvements to methods and replacement of saws, tools and equipement.
Please apply by phone or in writing stating background and qualifications to: Production Manager
GREGORY MANUF.
ACORN FOREST PROD. DIV.
9355 Alaska Way, Delta B.C.
v4c4r7 581-0494
lar

MIDAS BRAKE & MUFFLER, Nanaimo BC requires a brake mechanic. Must have own tools, have at least 1 years qualified brake experience, willing to work on commission basis, also relocate to Nanaimo. Shop is new and has high volume. 112-753-2424.

FULLY QUALIFIED BEAUTY therapist-esthetician wanted. Reply to the Lillian Maund School of Beauty, 531 Yates St. Please telephone for interview, 381-2155

FOREMAN WANTED FOR Shake Mill in Fraser Valley. Must be fully-experienced. Approx. 50 employees. Send resume to Victoria Press Box 597.

PRESSPERSON. EXPERIenced on offset, 24" S.C. and letterpress. Permanent. Nanaimo, B.C. 758-1511. Evenings, 758-2819

WANTED: JOURNEYMAN BOdyman, union wages, flat rate shop. Apply to Steve Thompson, Empress Pontiac Buick. 382-7121

BRAKE MECHANIC FOR Tops in Stops, 1901 Government St. Apply in person, 8am-5pm daily or call 384-2022.

WANTED ENERGETIC young man for framing crew. 1-2 years experience necessary. Call 656-2898 after 6 pm.

MASTER, MINIMUM MINOR water Master's certificate for McKenzie River, N.W.T. Marsh Marine Services, 656-4335.

WANTED: EXPERIENCED welder mechanic for local Victoria firm. Victoria Press Box, 627.

CARPENTER FOR FRAMING and forming, must be experienced. 479-6557.

ACTIVE DRYWALL
Requires experienced drywall boarders. 384-5912.

EXPERIENCED DIVER wanted immediately 384-6715.

24 SALES PERSONS AND AGENTS

BLOCK BROS.
"THE BESTSELLERS"
REAL ESTATE CAREER
TRAINING PRODUCES SUCCESS
Block Bros. will train you in sound proven methods enabling you to quickly reach your desired level of success. Successful progressive salespeople
ARE NOT BORN, THEY ARE TRAINED
Call today, interviews by appointment only. (Held strictly confidential.)
CALL
"THE BESTSELLERS"
Sidney-Colwood 478-5561
Bill Wonnacott
Douglas St. 386-3231
Bob Hahn
Shelbourne 477-1841
Bob Cullum
Bernie Wilkinson

LICENSED REAL ESTATE SALESPEOPLE WANTED
Modern office with good parking, needs more PROFESSIONAL SALESPEOPLE, excellent COMMISSION SPLIT, some financing available to assist in our many varied company listings. For further details call in confidence to Ken Porter, 388-7868, or drop in to 23 Burnside Rd. W.
DUNSMUIR PROPERTIES LTD.

A. E. LePAGE
WESTERN LTD. REALTOR
LICENSED REALTORS
We have ned for licensed realtors in our expansion program. Join us. We can help you in a real estate career. Call now for confidential interview.
R. Rawnsley, Mgr. 477-7121.

SUCCESS CAN BE QUITE elusive, but if you are truly serious I may be able to start you on the road toward financial freedom. Call evenings, Liberty Management 384-2820.

24 SALES PERSONS AND AGENTS

SALES REPRESENTATIVE International leader in the office equipment field offers an excellent salary and commission to a sales representative. This position entails selling supplies and ancilliary products to established accounts. You must be a self starter with proven ability. Good promotion possibilities for a top producer. Group plan and pension benefits. Send resume to Mr. Wrigley, Gestetner Inc., 574 Culduthel Road, Victoria, B.C., V8Z 1G1.

IF YOU ARE AMBITIOUS, A self starter looking to grow with a young company, reliable. Able to communicate with both the building contractor and his customer and experienced in kitchen cabinet sales, and layout work. Contact Trevor Hallam, 652-9141, Jubilee Building Supplies, 6772 Kirkpatrick Cres., RR#3 Victoria, V8X 3X1.

NATIONAL FINANCIAL INSTITUTION

Requires a local agent, starting $1300 and up, monthly guaranteed commission. Extensive training program, complete group benefits. Excellent opportunities. Victoria Press Box 628.

MUTUAL LIFE OF CANADA is expanding. We require two salespersons. Ambitious self starters. Comprehensive training programme and two year guaranteed commission negotiable to $2,000 a month. For appointment, Mr. Peyton, 385-1471, 477-0597 after 6 p.m.

REQUIRED IMMEDIATELY A full time salesperson for expanding paint and decorating store. Previous knowledge of paint products an asset. Salary negotiable with experience. Apply in person to National Interiors Ltd. C-3045 Douglas St.

COUPLES INTERESTED IN building spare time wholesaling business. Will train qualified applicants. Work own hours. Tremendous benefits. 381-1211 or 595-4483 Mr. Nash.

IS YOUR INCOME BETWEEN $10,000/$20,000 a year and you feel you are worth $50,000 or more? If so call for an appointment. 381-1211, 385-2805.

BECOME FINANCIALLY INDEPENDENT. Earnings are unlimited. Qualify for a new bonus car and free yearly travel. Full or part time. 382-9886 between 10-5

$1000 PER MONTH TO TRAIN with Canadas largest life insurance company. Please call 382-3145 (business hours).

PRESTIGOUS INTERNATIONAL cosmetics company seeks sales persons for Victoria. 592-1705

25 TEACHERS

SCHOOL DISTRICT #66 (LAKE COWICHAN)

Lake Cowichan Secondary School — The Lake Cowichan Alternate Program requires an experienced teacher with B.C. certification qualified to teach the high school core subjects. Preference will be given to those with demonstrated ability to work competitively in order to develop and implement individual programs for 13 to 17-year-olds experiencing social/emotional adjustment difficulties.

Interested parties please submit comprehensive resume with supporting documents no later than August 15, 1980, to:

R.W. HUESTIS
District Superintendent
Box 10
Lake Cowichan, B.C. V0R 2G0

The interviews will be held after August 19. Please assure that release from your present position is possible.

PRINCIPAL
School District 85
VANCOUVER ISLAND NORTH

Seaview Elem Jun Sec School
PORT ALICE BC

ENROLMENT-310
GRADES K-10
STAFF-19

Please apply in writing on or before August 15, 1980, to M. Roscoe, District Superintendant of Schools, Box 90, Port Hardy, B.C. V0N 2P0. Please send information on your background, training and references (including classroom experience, as well as administrative experience).

26 PART-TIME or TEMPORARY HELP

AVAILABLE NOW

Work in an outdoor enviroment, full or part time, updating information for the new Greater Victoria City Directory. Conduct short door to door interviews in your area or near by locations. Convenient for you.

-No Experience Necessary-
No selling, set your own schedule for 25-40 hours week. Guaranteed hourly rate. If over 18 apply to Victoria Press Box 565

$$$

Money$ Money$ Money$ How to earn a lot of it? — Easy! Sell fabulous AVON COSMETICS during convenient hours, near to home. Call now 384-7345 answering 24 hrs.

INTERVIEWERS REQUIRED IN VICTORIA
Reliable outgoing individuals who do not have permanent positions, to invterview door-to-door for a leading market research firm, mainly evening and Saturday work, no canvassing or selling. Car essential. Suitable for people over 21. Well-spoken and written English a must. Apply Canadian Facts, 5th floor, 1112 West Pender Street, Vancouver, V6E 2S1.

WANTED EVERY THURSDAY 4 - 6 hours. A light delivery person with van or station wagon, in following areas: Nanaimo and Campbell River. Suitable for semi retired person or housewife. $4.50 per hour plus expenses. Call 112-537-2613.

LOVING MATURE RELIABLE sitter for 8 month girl. Friday-Saturday, 4:30pm-midnight. Transportation required to my home, Cedar Hill Rd/Haultain. 383-4484 12noon-4pm.

RESPONSIBLE CARING woman wanted to babysit 6½ month old baby, shift work, basically days starting September. References please. 384-5740.

LOVING MATURE LADY TO babysit my 20 month old son in your home, 12 hours a week. Company of other children preferred. Ash-Tyndall area. 477-0595.

BABYSITTER FOR 2 YEAR old twin boys Monday, Wednesday, Friday, starting September. 8 am - 5:30 pm. My home Parklands (Esquimalt). 382-3707.

WANTED: MATURE RELIABLE woman to live in for 3 weeks in September to look after 13 and 8 year old. Salary negotiable. 652-1357

CASHIER/SALES PERSON, 9:30-1:30 or 1:30-5:30. Apply in person to Vita Love Natural Food Products, James Bay Square Mall, ask for Anne.

WANTED: TWO PART-TIME floral designers, must be experienced. Apply, Phone 592-2923, evenings 598-2069.

RELIABLE LADY FOR LIGHT office cleaning, evenings Monday through Thursday, Oak Bay area. 598-2989

WANTED: MATURE AND RELIABLE daycare for 2 girls; 7 and 5, Monday to Friday, August. 477-5449 after 6pm.

BABYSITTER: FOR OCCASIONAL evening care of 3 young children, Oak Bay. 598-6436 after 6pm.

WANTED: ADULT BABYSITTER for 1 year old boy, Thursdays and Fridays, at my home, in Gorge area. 383-2118

VICTORIA HEALTH CLUB REQUIRES instructor and instructress for gym. Please apply in person at 733 Johnson Street.

PART TIME TYPIST REQUIRED immediately. TD Bank, 598-5171

WANTED SLEEP IN COMPANION for lady, 2 nights and week. 592-9503.

SALES CLERK FOR FIREPLACE shop, 2 to 3 days a week. Permanent position. 479-7511.

28 EMPLOYMENT SERVICE

VOCATIONAL TESTING
CAREER COUNSELLING
Vocational Consultants available to assist in career planning, testing, resume preparation, and job search. Consultants are Registered Professionals.
WESTERN CAREER CONSULTANTS
1115 BLANSHARD ST.
PHONE: 383-4142.

RESUMES THAT GET JOBS. Professionally prepared. Personal, confidential service. 385-6145.

PROFESSIONAL RESUMES
Realistic prices
Personal, individual attention
384-4428

30 SITUATIONS WANTED

NON DRINKERS, SEMI RETIRED couple from Prairies wish to manage apartments etc. anywhere on Island. Can do all repairs and have experience. Reply to Victoria Press Box 592

CARETAKER, HOUSEKEEPER, capable cook, home sitters. Couple non-smokers, active fifties. Duties, rent, salary negotiable. 656-4519

WANTED: APPRENTICESHIP with carpenter. Available immediately. Reliable, fast learner. References. Call Mark, 383-7570.

HOUSE CLEANING PROBLEMS, tired of work? floors, walls, ceilings, carpets. Steam cleaning. Aheer, 386-0846.

OPPORTUNITY WANTED BY experienced auto sales manager relocated from Alberta. Victoria Press Box 588.

CHEERFUL INDUSTRIOUS university student, willing to exchange labour for accommodation. 598-2096

ACCOUNTANT, PRESENTLY employed, third year CGA. One month's notice. Diverse background. Victoria Press Box 622

RELIABLE, HARDWORKER, handy with tools, flexible, versitile. Jim 385-3489 before 9am, 5-6pm

EXPERIENCED PAINTER needs work, interior, exterior, small plaster repairs. 592-7137.

EXPERIENCED HOUSECLEANER seeks work. Call Pat 386-6410

AN EXPERIENCED JANITOR needs evening work. Phone 385-0863.

GARDENING, HOUSEWORK, any odd jobs around the house. Fred 386-0865.

RENT—A—KID
Help with odd jobs, 387-5506

33 BANDS, MUSICIANS AND ORCHESTRAS

WE'RE EXPANDING TO serve you better. We now have new facilities for live recordings.
LEGACY STUDIOS, 386-5501

BASS PLAYER SEEKING steady weekend work. 6 years road experience, strong backup vocals, own equipment. 598-6606 before 6, Matt.

WORKING BAND NEEDS versatile banjo player for Bluegrass Band for middle of August. 642-5528.

WANTED AMATEUR GIRL musicians 14 - 17 years old to form all girls rock group. Carla 721-3851

ROCK GUITARIST, 27, SINGS lead, can travel. Rick 598-1504 before 9pm.

34 PRE-RECORDED MUSIC

ASHLEY SOUND, EXCELLENT sound system, fantastic light show, music system for all tastes, special wedding package $100. Please call 383-6866 after 5pm.

SPINKY'S
$100 and up.
656-1652

CJR CANNED MUSIC.
598-4717.

MUSIC MAN CANNED MUSIC. Give us a call, 479-8043.

36 BUSINESS SERVICES AND DIRECTORY

Accounting

CHARTERED ACCOUNTANT, available for bookkeeping, write up work, financial statement preparation. From personal residence. Murray Ellis, 385-1011.

BOOKKEEPING AND TYPING services. Will do your typing (general and medical), payroll, bookkeeping to financial statments. Reasonable rates. 478-5559.

ACCOUNTING AND BOOKKEEPING services for the small business-including financial statements. My office. 384-2225 or 658-5784 evenings and weekends.

Appliance Repairs

LOW RATES
Refrigerators, freezers, ranges, automatic washers, dryers, dishwashers repaired. Phoenix Appliances, 384-0423.

Babysitting

LICENSED DAYCARE HOME has openings for children, 1½ years and up. A happy and loving atmosphere. Albion Road off Burnside 386-9050.

RELIABLE 13 YEAR OLD BOY available for babysitting anytime during August, after school September 2. Brentwood area preferred. 652-4890 John.

DAYCARE MY HOME, PART or full time, Woolco area. 383-1494

MOTHER WILL BABYSIT, day or night, Woolco area. 385-6907

Brick Layers

FIREPLACES, ARCHES, CIRCULAR hearths, feature walls, retaining walls, etc. 385-7890.

Cabinet Making

KITCHEN CABINETS, BATHROOM vanities, counter tops, all custom built or refacing old cabinets with new modern designs with low price. For free estimate 477-6954.

REPAIRS TO KITCHEN CABINETS and bathroom vanities. Williams' Carpentry Serivce Ltd. "The Small Job Specialist." 386-4303.

Carpenters

ALL TYPES OF CARPENTRY work and renovations. 478-8588

36 BUSINESS SERVICES AND DIRECTORY

Carpenters

MCCULLOCH INDUSTRIES LIMITED
Framing crews, ready to go, free estimates, reasonable rates. 652-5736

RENOVATING?
Want some ideas! Kitchens, bathrooms and rec rooms my specialty, for a free estimate call Terry, 479-9573.

WILLIAMS' CARPENTRY Service Ltd.
Journeyman Carpeneter offering home maintenance and repair. "Small Job Specialist". 386-4303.

OAK BAY
Community Carpenter. Designs and construction. Sundecks, additions, cabinets, finishing. Call Terry 595-6046.

CARPENTER NEEDS WORK. Specializing in sundecks and exterior finishing. Ask for Joe, 656-7416

FINISHING CARPENTRY, basements, sundecks, siding. Free estimates. Reasonable. Terry 652-4572

COMPLETE REPAIRS, RENOVATIONS and hauling done. Satisfaction guaranteed. 384-8075 pager 1708.

PERMA CONST. LTD.
FREE ESTIMATES, 384-2323

FINISHING CARPENTER, cabinet maker. Don Miller, 642-5339

ADAM. NEW WORK AND RENOVATIONS. Fully guaranteed. Free estimates. 478-5559.

CARPENTRY AND RENOVATIONS, all types. Quality work at a fair price. 384-4283

FULLY EXPERIENCED framing crew available. 384-4283 evenings.

FRAMING CREW AVAILABLE. Call Kase 652-3433.

CARPENTERS AVAILABLE. Also framing. 381-0145.

Carpet Cleaning

REGIONAL CARPET CLEANING, steam cleaning. Living room, dining room, hall, $45. 478-8518

SPECIALIZING IN UPHOLSTERY, carpet, steam cleaning. Guaranteed job, low rates, Aheer, 386-0846

PHIL'S CARPET CLEANING, steam cleaning carpets, chesterfields, chairs. 474-1808.

Carpets and Linoleum

HOURIGANS
CARPETS AND LINOS LTD.
FLOOR COVERING SPECIALISTS
715 PANDORA AVE. 386-2401

FRED SHORT FLOOR COVERING, expert installation of carpets, linos, tiles, hardwood. Repair work a speciality. For estimates 478-5788, 388-6275 pager 1473.

VICTORIAN, 18 YEARS EXPERIENCE, cheap for cash. Small room or whole house. Written guarantee. 384-4252 anytime.

Cement

G AND R CONCRETE FINISHERS, all type of concrete work. No job too small. Phone 383-8985 after 4.

FORMS, CEMENT WORK, steps, foundations, sidewalks, etc. Steve Laszlo. 479-4756

COASTLINE CONCRETE FINISHERS
Free Estimates 381-1361 after 5.

CEMENT SIDEWALKS, driveways, retaining walls. Good service. Phone 652-1614

Ceramic Tiling

CUSTOM CERAMIC TILING, free estimates. All work guaranteed. 656-5494.

Cleanup Service

NO CASH NEEDED
Attics, basements, yards. Any kind of junk hauled away. Also buy & sell anything of value. Bob's, 386-2451 or 478-8789

CLEAN-UP YARDS, COMPOSTS and basements, prompt service, reasonable rates, 478-4943.

BEST WAY CLEANUP, yards, compost, garage, etc. Free estimate. $12. hourly or job rate. 479-0285.

CLEANUPS, BASEMENTS, yards, composts, and roofs. Prompt, courteous service. Greg's 479-1268

2 MEN WITH ¾ TON TRUCK with racks, haul anything, 7 days a week, $30 a load. 385-6142.

CLEANUP MAN AND EMPTY truck looking for work, reasonable. 385-7965.

CLEANUPS, BASEMENTS, attics, yards, composts, and junk hauling. 658-5406.

HAVE TRUCK, WILL HAUL. Refuse removal at flat rates. 384-4649

HAULING AND CLEANUPS. Basement, yard, compost. Free estimates. Eugene's, 383-3528.

FATHER AND SON WITH VAN, delivery, cleanups, etc. 386-9500.

WILL PICK UP ANYTHING, big or small. Call Paul, 478-6832.

NO JOB TOO SMALL, WILL clean and haul. Paul; 477-4537

Contractors

STEVE BUTLER CONST. LTD.
General contractors
Commerical-residential
652-1440

JONES BROTHERS CONSTRUCTION
Custom home specialists. Let us give you a price on any phase of your new home. Top references. 656-2164, 656-1897.

WHEATON CONSTRUCTION LTD.
General Contractors, Building Consultants
385-5702

FARMER CONSTRUCTION
Design — Renovations
388-5121

T.&C. BUILDERS LTD.
Framing
385-5293 385-8587

QUALITY FRAMING
Free estimates.
656-4861 or 652-2421.

FRAMING CREW AVAILABLE. Call Dave, 642-3798, 383-6918.

CEDAR HILL CONST. LTD Custom homes; framing; siding. Free estimates, 384-1436.

Delivery

HAWKS DELIVERY SERVICE Light delivery, hauling, moves within the city. Reasonable prices. Free estimates. Please phone 383-3662 anytime or 385-6376.

36 BUSINESS SERVICES AND DIRECTORY

Drafting, Architecture and Blueprints

ARCHITECTURAL DRAFTING. Energy efficient residential planning. Hourly rate, contract, certified. 479-0896

Draperies

HOURIGAN'S
Floor Covering Specialists
CUSTOM DRAPERIES
—Bedspreads—
PROMPT IN-HOME SERVICE
715 PANDORA AVE. 386-2401

477-1314
Sheer Delight DRAPERIES LTD
CEDAR HILL MALL
1551 CEDAR HILL X ROAD
Custom Drapes/Bedspreads

SEMI RETIRED BRITISH drapery consultant will make drapes from your material or ours. Supply and install drapery track, window shades, venetian blinds. 598-0015

CUSTOM MADE DRAPERIES, bedspreads, remake and remodel old draperies. Reasonable. 385-0846.

Dressmaking

ALTERATIONS FROM $1.50. New dresses, $15. 1112 May Street. 385-6548

Drywall

"SPRAYMAN"
Specializing in all types of texture ceilings and walls satisfaction guaranteed. 652-3601.

Electrical Contractors

RG HELLER ELECTRIC
Resident, commercial, small industrial. Old home rewiring. Very reasonable rates. 478-4032, if no answer 385-5335.

OLDER HOMES REWIRED— No down pymt. We finance at bank rates with approved credit.
EDDY'S ELECTRIC—385-7666

Construction or Service Elect. Free estimates. Call Henry
384-3323 (24hrs)

DO YOU HAVE SMALL ELECTRICAL wiring jobs? No one is interested? Please call evenings, 652-5809.

ALDERLEY ELECTRIC
Residential and commercial wiring. Workmanship guaranteed. Phone 658-5373.

Eldred Electric
382-8728

LICENSED ELECTRICIAN will do new wiring, rewiring, hot water tanks installed. 479-9765.

SMALLER JOBS, OLD, NEW. Service calls. Most reasonable. 384-6315 evenings.

Excavating

MANSELL BOBCAT SERVICE. Weekend specialists. Call 478-9458, for leveling, backfilling, septic fields, post holes, sand, gravel or topsoil supplied, spread, leveled.

A-1 BOBCAT SERVICES
Complete range of Bobcat services including power raking and stone removal. For professional service call Steve Cook, 479-2205.

ROBERTSON'S EXCAVATING Track machine with backhoe. Roads, basements, backfilling. 595-8530.

BRENTWOOD BOBCAT SERVICE, backhoe work, sand fills, leveling, etc. 652-3519, 656-7089

Fencing

Phoenix Fencing
We specialize in chain link fencing from yards to tennis courts. For free estimate call 384-2024.

FENCE CITY
All types fencing, chain link, or wood, tennis courts, dog runs, etc. Nothing too big or small. Call 383-3425 for estimate.

MILLER'S FENCE AND GATE, supply and/or install chain link fences, residential, industrial, tennis courts, dog runs and repairs. Free estimates. 656-7529.

ROUGH CEDAR, ALL DIMENSIONS. Hidden Valley Sawmills. Open daily, till noon Sundays. 112-743-2830.

EUROPEAN CRAFTSMAN, all types of fencing and repairs. Guaranteed work. Gordon Head, 721-3759.

Flooring and Sanding

M & M FLOOR
COMPLETE FLOOR CENTRE
Hardwood, Carpets and Linos
532 William St., 384-0343
Nights: Al, 386-3078
Mike, 652-4308

Gardening

QUALITY LANDSCAPING Ltd. Pruning, gardening, maintenance and cleanup. New lawn preparation, power raking, aeriating, stone work. Monthly rates. Reasonable prices, free estmates. 478-5114, 478-4216.

HARVEYS LANDSCAPE & Garden Service. Experienced Chinese gardener, garden maintenance and new lawn specialty. Garden designing, redesign. All phases. 479-7078, 384-8621.

GARDEN MAINTENANCE and indoor plant care available. Commercial and residential properties. Call Joanne 384-4283

EVERGREENS, HEDGES EXPERTLY shaped. Very reasonable. Call 382-7410, 384-4014.

DON'S TRACTOR SERVICE.
Rotovating & level. 477-3913.

ROTOTILLING. NO JOB TOO small. Free estimate. 652-2984.

GARDENING AT FAIR PRICE
388-4752.

Glass and Glazing

HARRY, 477-6534
Residential, picture or glass.

Gutters and Downpipes

5" CONTINUOUS GUTTERS, special contractor rates. Old wooden gutters renewed. Irwin Industries, 382-5154. Free est.

Handymen

NO JOB TOO BIG OR SMALL, we do them all. Call Mark or Dave, 382-0391 or 383-2972 after 5 pm. Satisfaction guaranteed. Free estimates.

HANDYMAN WITH TRUCK, will do electrical, plumbing, carpentry, hauling, cleanup, etc. Dave, 385-4554

EXPERIENCED CARPENTER. Repairs, odd jobs, finishing work, drywall taping. Harry, 383-6487

THE HANDYMAN
385-0729

36 BUSINESS SERVICES AND DIRECTORY

Hauling

$11.95 PER HR.
27-year old student with ¾-ton truck will do hauling and moving. 388-7126.

2 YOUTHS WITH PICKUP, will haul garbage and move almost anything. Call 595-6963 or 598-3812.

HAULING: TOP SOIL, SAND, manure, wood, garbage, etc. Eugene 383-3528.

TWO YOUNG HANDYMEN with pickup will do anything. 595-2483, 478-5735.

LIGHT DELIVERIES BY ¾ ton van, $8 per hour. 382-1439.

Home Improvements

THE BATHTUB DOCTOR

WHY SETTLE FOR LESS?
When remodelling your bathroom your choice should be quality, service, a meaningful guarantee, experience - and lots of it, then price! Our in home bathtub resurfacing/chip repair, in over 30 colours, may be a little more expensive...but darn well worth it - Over 25 years experience serving you!
"Often imitated...
Never duplicated"
383-5614

SOMERSBY
WOODWORKERS LTD.
Wholesalers & Retailers of Blum European concelled hinges and cabinet accessories such as drawer slides, handles, pulls, lazy susans and more! Also prefinished Melamine board, shelving, wood windows, doors and furniture.
Weekdays 7:30-5:00.
Cr. Hillside and Bridge 388-6645

REGLAZE BATHTUBS ON premises white or coloured, also sinks, stoves and fridges. Porcelin or fiberglass surface also chip repairs. Phone Abbey Refinishing Company. 381-2073.

REMODELLING, RENOVATING, also plaster and stucco patching. Fully guaranteed work. For free estimate please call: Toby, 595-6755; Frank, 479-9297.

HOT TUBS!
5'x4' kits from $2795. Also propane heater specials. Victoria Hot Tubs, 1540 Fort St. 595-6133.

SPECIALIZING IN RENOVATIONS and bathroom remodelling. 20 years experience. Call John 479-0695.

Interior Design

FURNISHING YOUR NEW HOME?
or
REMODELLING your PRESENT HOME?
STANDARD Furniture's professional design staff is ready to help. Call 382-5411 for an appointment.

Landscaping

ATTENTION LANDSCAPERS
Professional or amature
No more raking or picking stones. Call A-1 Bobcat Service, 479-2205 for complete pre-seeding preparation.

DUTCH LANDSCAPING LTD. Professional Services in new lawn preparations, designing, layouts, planting, low maintenance gardens. Fully guaranteed. Free estimates. 478-1023.

CREATIVE LANDSCAPING
Designing and redesigning. Artistic layouts. Free estimates. Dutch Horticultural background. 479-5822.

PORTUGESE LANDSCAPING. Stone work, rock walls, fireplaces, and landscaping. Free estimates. Reasonable prices. Jose Viveiros 386-6665.

ED'S TRACTOR SERVICE. Rotovating, leveling yards, brush cutting. 479-2204.

SMALL ROCK WALLS, REASONABLE, 595-7203

Masonry

JOE'S MASONRY. ALL TYPES of masonry. Call anytime 381-1462

ALL TYPES OF MASONRY work. Stone or brick. Phone anytime. 388-6695.

Moving & Storage

DRUM CARTAGE
Truck for every move. Fully insured. Reasonable rates. Free estimates, call 383-9861.

C & M CARTAGE
Experienced Movers, large or small moves. From $15 hour. 595-4376 9 - 4 pm. weekdays or 656-3651.

MBN CARTAGE
$20 per hour for 2 men and 3 ton truck with 20' box. Insured. 595-3226.

MOVES AND DELIVERIES. Experienced, efficient, insured. Eugene's, 383-3528.

LIGHT DELIVERY SERVICE. $12 a call. 592-7068.

Painters and Decorators

PAINTING AND DECORATING, interior and exterior, paper hanging a speciality. 30 years experience. All work guaranteed. Immediate service on small jobs. 479-9401 after 5 pm.

INTERIOR/ EXTERIOR painting, reasonable rates, discount for senior citizens, work guaranteed, references are available, free estimates. 479-9975.

MISTER WALLPAPER
custom hanging of all styles in fine homes and businesses
24 hour pager 2342, 388-6275

GARRETT PAINTING, PAPERHANGING, interior and exterior, fast and friendly service. For free estimate please call Charles Garrett 478-0992.

IF QUALITY AS WELL AS price is important call Specialty Painting. Solid references. 595-4424

INTERIOR/EXTERIOR painting. Reasonable rates. Free estimates. References. Ian Downie, 479-0146.

OLD AGE PENSIONERS PREFERRED. Residential painting. Yellow pages or Garth Glover Painting, 385-6422.

INFLATION PAINTING. INTERIOR, exterior, expert painter, guaranteed work, low rates. 382-2156

TRIM NEED PAINTING? Careful, reasonable house painting by Sam Burrows. 385-2820, Harold Simpson 386-7097.

JOURNEYMAN PAINTER, has own equipment, will work by hour or contract. 478-3167.

PAINTING, INSIDE AND OUT. Free estimates, low rates, 477-0876.

EXPERIENCED PAINTER will do interior and exterior, small plaster repairs. 592-7137.

PAINTING, NO JOB TOO small, interior and exterior. Contact Steve 382-6566.

INTERIOR PAINT SPECIALIST; reasonable, free estimates. Margot, 383-4798.

36 BUSINESS SERVICES AND DIRECTORY

Painters and Decorators

ADAM PAINTING. QUALITY work, 100% guaranteed. Free estimates. 478-5559.

INTERIOR, EXTERIOR, EXPERIENCED painter, free estimates, call Jacob 385-7783.

EXPERIENCED PAINTER for interior and exterior painting. Free estimate. 479-4983.

18 EXPERIENCE, PAINTING and decorating. Free estimates. Guaranteed work. 381-2567.

Plasterers

PLASTERING AND STUCCOING, also small jobs in patching and lathing. Ask for Jim. Evening calls welcome. 478-1118, Jimy's Plastering & Stucco.

STUCCO
New and older homes stuccoed. Quality work. Brook Plastering, 478-8775

STAN OLSON
383-0897

COLEMAN PLASTERING
Quality lath and stucco. 478-9976.

FRIEDRICH PLASTERING and stucco. Older homes. 656-2064

PLASTERING, STUCCO, REPAIRS, reasonable, 479-4779.

Plumbing and Heating

NEW FIRM
Renovations, new construction, discounts. Law and Son Plumbing Service Ltd. 658-8112. After hours 658-8163

REPAIRS AND RENOVATIONS, 20 years experience, reasonable rates, 24 hour service. 652-5813.

LOW COST PLUMBING REPAIRS, excellent workmanship. Days: 383-0149; evenings and weekends: 386-6553.

DAVIDS PLUMBING
Hot water tanks, plumbing repairs, drain cleaning. 386-8881.

REASONABLE RATE PLUMBER, 24 hour service. Free estimates, 477-5742.

D & S PLUMBING SERVICE, alterations and repairs. Reasonable. 478-0965.

Printing & Typesetting

ATS Typesetting Services
Quality typesetting and paste-up service. Fast turn around at competitive prices.
812 Cormorant St. 385-2076

Refrigeration and Air Conditioning

BURNETT REFRIGERATION. Fridges and freezers serviced in your home. 382-4134 (24 hrs)

WHITE'S REFRIGERATION. Prompt, efficient service in your home. 381-2653 (24 hrs.)

Roofing

REROOF SPECIALISTS, friendly and courteous, work done by self employed tradesmen. I do the work and you save. Free estimates. 386-6958 extention 110.

ASPHALT SHINGLES, ROOFING and re—roofing. Reasonable rates. Free estimates. 386-9891, 656-3492.

K&M BUILDING
Building, renovations, roofing and drywall. Free estimates. 595-6332, 478-7180.

10 YEAR WARRANTY ON reroofing shingles supplied by Heslop Brothers Roofing 479-5893.

PARKER JOHNSTON LTD.
1855 BLANSHARD. 382-9181
"Roofing Victoria Since 1935"

TAR AND GRAVEL ROOFING and re-roofing. Phone Central Sheet Metal, 478-1814.

INEXPENSIVE RE-ROOFING, materials plus labour, period. Call Ken, 386-0637.

SUNDOWN ROOFING SPECIALIZING in duroid shingles, cedar shakes, tar and gravel. 383-8972.

ASPHALT SHINGLES, ROOFING. 479-0177 after 6pm.

Saw Sharpening

386-1122
CANDU SERVICE CENTRE
2825 Bridge St.
INSTANT SAW EXCHANGE

Secretarial Services and Word Processing

CALL THE PROFESSIONALS at Effective Information Processing Ltd. 383-5252.

Sundecks

duradek™
Vinyl sundeck floor covering for new and old decks. Free estimates. 478-0641.

Tailors

LEATHERWEAR ALTERATIONS, repairs, remodelling, cleaning and dyeing. Elley's Leather Fashions. 738 Johnston, 383-7834

OAK BAY TAILORS
Custom tailoring, alterations, ladies and mens. Leather alterations. 1826 Oak Bay, 598-4131.

BRITISH CUSTOM TAILORS
AUG. SALE now in progress.
1311 BLANSHARD 383-2632

Tree Service

"SKIP'S TREE SERVICE"
Insured
Danger Tree Specialist
Falling & Topping
Professional thining, pruning
Ph. 479-5342

DANGEROUS TREES REMOVED, accurate topping and falling. Thining and limbing. Insured. 478-9346

OLYMPIC TREE SERVICE Falling, topping, dangerous tree removal. Insured. 478-2850.

Telephone Answering

COS CAPITAL
Office Services
219-1207 Douglas St.
386-1324

Upholstery

GREGG FURNITURE
Est. 1959. Guaranteed work, free estimates. Competitive prices on new furniture or reupholstery. 1000's of fabrics, fabric remnants small or large yardage at greatly reduced prices.
388-7365 2300 DOUGLAS

ACE UPHOLSTERY
381-1321
Quality workmanship. European craftsman. Free estimates.

Warehouse Equipment

STEEL SHELVING, LOCKERS, Binning and storage equipment.
J.N.D. Enterprises
1431 Lang St. 598-9380

36 BUSINESS SERVICES AND DIRECTORY

Welding

WELDING REPAIRS, REASONABLE price, 923 Caledonia, Berny, 386-1164.

Window Cleaners

BOB'S JANITORIAL SERVICE Take a summer vacation, let us clean your windows professionally. Free estimates. 386-2451, 478-8789.

38 TRAVEL

JanMar
381-1125
The Holiday Home Sitters
BON VOYAGE?
Before you place your vacation reservations, place a call to Jan Mar. We'll worry about your yard, your pets, your plants and your mail, while you're having the vacation of your life. Next time you leave town, leave the worrying to us. Bonded.

MAUI—BEACHFRONT
DELUXE 2-BEDROOM, FULLY FURNISHED CONDOMINIUM. PLENTY OF RECREATION AND MILES OF SANDY BEACH. WEEKLY AND DAILY RATES AVAILABLE. 383-4124.

MAUI
Deluxe 2 bedroom fully furnished condominium available. Located on a safe sandy beach.
OK Trucking Co Ltd 386-3414

DELUXE 2 BR., 2 BATH CONDOMINIUM on sunniest beach in Maui. Good bookings still available. $500 for month of August. 477-3039, 383-9512

MAUI WATERFRONT CONDO available August 16th, sleeps 4, off season rates, $200 per week. 112-746-5890

MAUI
1 bedroom condominum. Excellent view. Pool and beach. Available July onwards. 383-6203

HAWAII BOUND? ONE BEDROOM condo in Waikiki with pool and view. 656-4111 or 656-5328.

MAUI 1 BEDROOM CONDOMINIUM on beach. Pool, jacuzzi, sauna. 478-3504.

WAIKIKI. 1 OR 2 BEDROOM suites. Good rates. 721-1570.

39 PERSONALS

APARTMENT BACHELORS, do you occasionally itch to do "something constructive"? I am a tall, single woman with teenagers who enjoys puttering inside and out, but who needs some assistance and expertise. Will barter day or weekend in country, home cooking (mine), room with a view (not mine), and feeling of accomplishment for your help. Reply Victoria Press Box 618

WANTED: A SPECIAL friend. Happy, healthy, self-supporting but lonely lady, who likes life, laughter, honesty and kindness would like to meet a tall, unattached man about 60 whose companionship she could respect and enjoy. Helpful if he liked people, animals, nature, good conversation, theatre and was a non-smoker. We'll never meet unless you reply to Victoria Press Box 623.

MOVING TO VICTORIA, would like to meet retired or semi-retired gentleman. 45-55 years for social or outdoor activies. Please send picture if possible. Victoria Press Box 576.

SINGLE BUSINESSMAN would like to meet sportminded slim lady, 30 years and over for companionship, tennis and just being good friends. Victoria Press Box 598

BUSINESSMAN, MID 30'S REQUIRES accommodation for approximately 45 days. Will share expenses and pleasure with lady 20-45. Reply Victoria Press Box 609

LEGAL NOTICE
I, Linda Ann Scott, will not be responsible for any debts incurred in my name as of August 6th, 1980.

SLIM BI MALE, 32, WOULD like to meet similar in thirties, who is genuine and would like to form a lasting friendship. Victoria Press Box 624.

PREGNANCY AND BIRTH control counselling. Victoria Birth Control Clinic. For appointment phone 385-3351.

YOU DON'T HAVE TO BE alone with your problems, NEED CRISIS LINE volunteers listen 24 hours a day. 386-6323.

I, WAYNE MUSFELT, WILL not be responsible for any debts incurred in my name after August 1st, 1980.

MALE, LIKE TO MEET LADY 40-50 for outings and companionship. Phone number please. Reply Victoria Press Box 612

I, ALLAN S. DOBINSON, WILL not be responsible for any debts incurred in my name, as of August 5, 1980.

NEEDED TRANSPORTATION Fort to Cordova Bay area. Daily —Arriving approx. 8 am, 595-7970.

I SANDRA JOYCE LEDGER will not be responsible for debts incurred in my name as of August 6, 1980.

WHO CARES IF YOU ARE pregnant? Birthright does. Phone 384-1431.

ALCOHOLICS ANONYMOUS
383-0415

40 BUSINESS PERSONALS

PERSONALIZED DATING SERVICE
Helps you meet the people who want to meet you, whether you're looking for sincere friendship or a life long relationship. Call today
478-3213
Canada's largest and most active dating service.

"SWINGERS"
Join Canada's fastest growing adult contact magazine. Single gals may place FREE ads. $4 for latest issue or free information write: J&D, P.O. Box 1383 Victoria, B.C. V8W 2W3.

"SWINGTIME NEWS"
Contact Club for mature adults, Swingers Dances, ads and more. Pacific Northwest. Est. 1969, $4 current issue or free details to C.Y. Club, PO Box 2410 New Westminster, BC. V3L 5B6.

PATIO SCREEN DOORS. ALSO fly screens for windows. Old, established, guaranteed, Duncan, Ltd. 385-4258 from 6 to 9 am or during evening.

DIDDY WAH DIDDY
Puppets. Available for parties, fairs, schools. "The Greatest Little Show on Two Legs." 383-0243.

THE GARDEN BATH OF VICTORIA, a men's facility is now open 24 hours at 660 Johnson St. 383-6623

TENSION RELIEF. RELAXATION exercises and or massage. Phone Hugh MacPherson 595-4914.

STOP SMOKING PERMANENTLY. University proven successful, no obligation, 382-2262.

MRS. PAYN-JONES, TRANCE medium, questions answered. 386-3603

ASTROLOGY READINGS. FOR appointment call Wayne at 385-0044.

PSYCHIC READINGS, TEACUPS and cards. Fondue Pot Restaurant, 1100 Yates, 388-4468

40 BUSINESS PERSONALS

ACHEY FEET, HEADACHE, backache? Vita-Flex Reflexology relieves. 383-5562, 384-3841.

I WOULD LIKE EVERYONE to know the meaning of ECKANKAR. 383-7523.

HYPNOSIS COUNSELLING Licensed consultant Bill Boychuk. Call 382-4092.

CARD READING IN DEPTH
Seventh Year 656-1753

EUROPEAN FOOT CARE
By Monika 478-1245

EXCELLENT SHOE REPAIR.
Reg. 485 BURNSIDE E. 386-3222

42 EDUCATION

REAL ESTATE PRE-LICENCE
Tutoring for all interested parties. Small groups. No future employment obligation. For full details call now CENTURY 21 Western Homes Ltd. 386-3494 (24 hrs).

JUAN DE FUCA DAYCARE SOCIETY, 911 Jenkins; has vacancies for children 3-5 years of age. Apply now for September, 478-3711

EXPLORATIONS FAIRFIELD Daycare Center for pre-school aged children has immediate openings. 598-6763, open 7:30-5:30 daily.

TUTORING—PROFESSIONAL help by experienced teacher. French, math, new and old methods. 598-2331.

PRIVATE TENNIS LESSONS. $10 per hour, my court. 592-1705.

60 FUEL

BEAVER FUELS
Full cord of seasoned alder, $75. Well split, free delivery. 382-9325.

FIREPLACE WOOD
Planer ends cut from clean demension lumber. Pickup load delivered in Victoria area - $30. 385-2486.

SEASONED ALDER, CUT, split and delivered. $70 per cord. Free stacking for O.A.P.'s. 642-3676

ALDER WOOD, SPLIT, DELIVERED, $45 pickup load, $70 cord. 478-4815.

PRESTO LOG SPECIAL
240 for $59.95—delivered. 386-1750, 479-8877.

DRY FIREWOOD, CUT, SPLIT, delivered, $80 per cord. 642-4988 after 5pm

CUT YOUR OWN FIREWOOD in Metchosin, lowest prices anywhere. 658-5795.

SEASONED MIXED FIREWOOD, you-haul, $40 pickup load, $55 cord. 642-5411 after 4pm

SEASONED ALDER, $45 FOR 6x6x2 pickup load or 2 for $80. 479-7444

FIR SLABS FIREWOOD. $30 pickup load. 656-4780.

63 TIMBER

WANTED TIMBER
FELLED, BUCKED or STANDING
Fir, Cedar or Hemlock
Ideal Sawmill Ltd.
385-0441

TIMBER WANTED
Standing or felled, top prices paid. 385-7013.
GLACIER LOGGING LTD.

PORTABLE SAWMILL FOR hire. Excellent dimensions, 5000 board feet minimum. 112-743-9601 evenings

65 BUILDING SUPPLIES

HOME LUMBER
& Building Supplies
470 Ardersier Rd.
385-8711

PLYWOOD SALE

STANDARD	
4x8—5/16 Std fir	$6.50
4x8—⅜ Std fir	$7.50
4x8—½ Std fir	$10.25
4x8—⅝ Std fir T&G	$12.50
4x8—¾ Std	$14.50

	Factory	D:UnS
4x8—¼	8.50	$5.95
4x8—⅜	11.50	$6.50
4x8—⅝	16.50	$10.25
4x8—¾	18.50	$13.50

LUMBER SALE

STD. and BTR FIR	
2x4—6′	$155
2x4—92¼ pet Studs	$265
2x4—8′—14′	$285
2x6—8′—14′	$295
2x8—8′—24′	$310
2x10—8′—20′	$375

Louvered Bifolds
#1 Select Mahogany
c/w hardware

	½ Louver	Full Louver
2668	$38	$34
5068	$74	$65

Duroid Shingles
210 wt. No. 1 Asphalt self seal. All colours in stock, per bundle. $9.95

INSULATION

FIBREGLASS PRICE PER 1,000 sq.ft.	
R12—4″	$165
R20—6″	$265
R28—8″	$375

GYPROC

Price per 1,000 Sq. Ft.	
½″ GYPROC	$135
⅝″ FIRESTOP	$180
STUCCO WIRE	$30
PERMAX	$6.50

Deliveries made anywhere on Vancouver Island and Gulf Islands. Before you buy compare our prices. For quality, service and guaranteed savings, phone:

386-3374, 385-8711

CanWest
building materials
3005 JACKLIN RD.

2x4—ECON	$99/M
1x8—ECON shiplap	$120/M
R8—2¾″ insulation	$99/M
1x6 K.D. PINE channel siding	$495/M

HAND CRAFTED, solid oak entrance doors of lasting beauty.

OPEN MON.-SAT.
478-5509

FENCING
Light constructed 3′ picket fence 50′ — $49. Standard 3′ picket fence 50′ — $69. 4′ board or good neighbor fence 50′ — $72.
SAANICH LUMBER
1496 ADMIRALS RD.
385-2486

65 BUILDING SUPPLIES

JUBILEE BUILDING SUPPLIES Ltd.

INSULATION	
R12	$160 M
R20	$260 M
R28	$370 M

ROOFING
DOMTAR
Asphalt Shingles

Permatite	$10.95 Bdl
Truseal	$ 9.95 Bdl

LUMBER	
2x4x6′ shorts	62¢ each
2x4x8′ utility	$1.18 each
2x4x10′ utility	$1.45 each

Dashwood Windows
Merit Cabinets
Floor Coverings

Monday to Friday
7:30 - 5:30
Saturday, 8:00 - 5:30

6772 Kirkpatrick 652-9141
OFF KEATING X ROAD

NORSECRAFT HARDWOOD
Industries Ltd.
383-4233

NOW IN STOCK
ALDER
North America
ALSO: Open Saturday All Day
531 David St. 383-4233

ALUMINUM WINDOWS
Discounted prices for odd sizes. Also, thermal conversions, patio doors, screens, aluminum siding and gutters.
Alcan Building Products, 6680 Mirah Rd (off Keating X Rd.) 652-3901

JUST ARRIVED
Tage Frid teaches woodworking, Fine Woodworking - August issue, 1x12 Ponderosa Pine, TOOLS & SPACE, 338 Catherine St. 383-9600.

SLUGGETT & BROWN JOINERY
Wood Windows, Doors, Frames
526 DISCOVERY ST. 382-3011

DALZIEL SAWMILLS, 2800 Bridge St. 384-1422. Fir, cedar timbers, cut to any size, cedar siding. Special, cedar shorts 600 FBM/bundle $35.

ROUGH CEDAR, ALL DIMENSIONS. Hidden Valley Sawmills. Open daily, till noon Sundays. 112-743-2830.

CAMPER BUILDERS!
#1 and #2 KD Spruce, 582′ 1x2, 176′ 2x2, 108′ 2x3, price $120. 479-8881

ITALIAN TILE AT DIRECT IMPORT price, a genuine saving. 386-2812.

CEDAR FENCE POSTS, SPLIT or round, also fence rails. Phone 652-4870.

KITCHEN CABINETS, SUITABLE for workshop or cabin, $50. 477-2747

ENOUGH WOOD PANELLING for one large room. Good condition. 386-9659.

24″ HAND SPLIT TAPER shakes. 477-4674.

WOOD GUTTERS, USED, 50¢ foot. 384-8400 ask for Howie.

LARGE AMOUNT OF ASSORTED lumber. 381-0391.

TOP QUALITY CEDAR LUMBER and pre-cut fencing. 642-5972

70 MUSICAL INSTRUMENTS

EVERYTHING YOU WANT
But can't find anywhere else:

SERVICE
Vancouver Island's best, fastest electric guitar repairs and modifications. From simple pick-up replacement to complete fret jobs or custom building. Also amp repairs and modifications.

LESSONS
Electric guitar lessons, from beginner to advanced (we also need more teachers).

SALES
Always Victoria's lowest prices an electric guitar and bass strings. The finest used and vintage guitars and amps we can locate. Rock and Roll paraphenalia: — buttons, posters, T-shirts, local records, and more.

PARTS
Definitely the best selection of hard-to-find bits and pieces and on the Island. Over $10,000 worth of MIGHTY-MITE brass hardware, pick-ups, and guitar necks. And exclusive to B.C., the sweet sound of Red Rhodes' VELVET HAMMER pick-ups.
THE NEW
GUITAR SHOP
Soft Sound Music
1618 GOVERNMENT STREET
(Next to O.A.P. Hall)
PHONE 381-5814

J.K. LADO!
★ Distinctive Design
★ Striking Finish
★ Made to be Played
An electric guitar for the Eyes, ears and fingers feel yourself play it at
McMusic
COLWOOD
2244 SOOKE ROAD 478-4622

STOP BY & HEAR THE NEW KIMBALL PLAYER PIANO. ONLY 37″ HIGH. BEAUTIFUL PECAN STYLING AT THE LOW LOW PRICE $3,995. FULL 88 NOTES COMPASS. CAN BE PLAYED AS REGULAR PIANO TOO!

BERNIE PORTER MUSIC
725 CALEDONIA 382-9542
PARK FREE
CLOSED MONDAYS
JULY AND AUGUST

QUALITY
SERVICE
SELECTION
New and Used Instruments
BALDWIN PIANO & ORGAN CENTRE
"Right Across From The Bay"
1736 DOUGLAS 381-0551

ANTIQUE PIANO STOOLS
STARTING AT $75. & UP.
SCOTT PIANO & ORGAN
1400 Blanshard 386-2434

PLAYER-PIANO
American make, P.A. Stark, circa 1916, cabinet refinished. Mechanism rebuilt and guaranteed. $2995 or closest offer. Phone Anderson's Piano Tuning, 477-6439.

RENT TO OWN
PIANOS & ORGANS
GLEESON MUSIC CITY
Home of HAMMOND Organ
714 FORT 388-9632

PEVEY MUSICIAN GUITAR. Re: amp 400 watts, 2 speaker cabinets with 4-12″ speakers in each. Plus foot switch. $1200. Pevey PA, 130 watts with 2 columns $1100. 112-746-4854.

'79 OVATION PREACHER DELUXE electric guitar with custom case, excellent condition. List $1200; will sell $650. 382-9047 after 6pm.

ALTO AND TWO TENOR saxes, Octavoice with vari-level pickup, P.A. amp, monitor speakers, and percussion. Bargain prices. 382-6544.

SELMAR MARK VI TENOR saxophone for sale. 652-1204

70 MUSICAL INSTRUMENTS

FENDER BASS GUITAR, PAID $1200; will sell $500. Roland bass amp. with equalizer, paid $1400; will sell $500. Both only 9 months old. 478-4257.

FLUTE, ARMSTRONG, model 90, gold plated head, $125. Clarinets, LeBlanc, in A, $150, Dolmet Paris Grenadilla, B-flat, $85. 592-7933.

NEW BLESSING B125 TRUMPET. Pamus summer price $212. PAMUS MUSIC, 1108 Blanshard (at Fort), 386-8475.

LOWRY CARNIVAL MAGIC Genie organ, one year old in new condition. $1700. 477-7646 evenings.

BEAUTIFUL DOUBLE KEYboard organ, Leslie speakers, solid oak French Provincial cabinet, 381-0391.

ROLAND VOCODER (VOCAL synthesizer) $1900 or best offer or swap for small car. 381-2293 between 5-8pm

GUILD D50 6 STRING; EXCELLENT condition, like new, $675 obo. 595-7596.

WURLITZER UPRIGHT, $1200, excellent condition. Cabinet fair. 598-2523.

BANJO, 5 STRING, $150. TWO African Kalimbas, $25 each. 477-9897.

KEYBOARD PLAYER. EXperienced in live and recording. Call Steve 474-2869.

GETZEN SUPER DELUXE trumpet, asking $200 or best offer. 382-4165.

HIGH WATT AMP AND speakers, Odyssey guitar, $1500. 478-2609

LOVELY LOWERY ORGAN with rhythm. Titano acordian. Must sell. 595-2741

TITANO 120 BASS ACORDIAN. Thomas Trubador organ with rhythm. 595-7468.

1971 HARLEY DAVIDSON Sportster, fair condition, offers. 383-0103 evenings.

MASON & RISCH PIANO, EXcellent condition. $2100. Metronome $21. 384-8563.

GIBSON EB-3 BASS FOR SALE. Offers? Call Pat 383-8972.

ORCANA ORGAN WITH stool, $200. Offers. 385-3861.

71 MUSIC TEACHERS

"Enroll To-Day"

FOR
PROFESSIONAL
INSTRUCTION
Guitar - Accordion
Piano - Drums
Organ - Violin

BERNIE PORTER MUSIC

725 Caledonia 382-9542
Near The Bay Park Free

ORGAN & PIANO LESSONS
Professional one-hour lessons for anyone any age. Enrolment is limited so register early.
Baldwin Piano & Organ Centre
"Right across from the Bay"
1736 Douglas 381-0551

COMPLETE MUSICAL TRAINing. Specializing in all theoretical subjects. All grades piano. Toronto conservatory exams. 477-3650.

MRS DIANE FERGUSON B.A., A.R.C.T. Teacher of piano, organ, and theory, Gordon Head area. 477-7078

GUITAR LESSONS AVAILable in Pop, Rock and Country styles. Theory lessons also available. Call Karl, 386-0605.

PIANO AND THEORY. JIM Anderson, A.R.C.T. R.M.T. in Gordon Head area, 477-6439.

77 MOTORCYCLES

VICTORIA HONDA
Harley-Davidson
2851 DOUGLAS 386-8364
Dealer 5854

1979 HONDA CX-500, LOW miles, Krauser bags, fairing, etc, etc. Excellent condition. Best offer on $2900. Dennis at 384-9864 after 5pm.

1979 SUZUKI RM125N, EXCELlent condition, low mileage, must sell. No reasonable offer will be refused. Some extras. 642-3214.

1978 HONDA 550K SUPER CONdition, less than 8000 miles, windshield, helmet, backrest and top box. $1850 o.b.o. Call 478-7008 after 6pm.

VESPA MOTORSCOOTERS
MOPEDS — 18 MODELS
ISLAND MOTORS, 385-3515
602 Esquimalt Rd. Dealer 5138

MUST SELL.
1978 Honda 400, T2, 3,000 miles, $1400 or best offer. 382-6203 weekdays after 6.

1979 HONDA CX500 CUSTOM fairing, 2200 kilometers. Absolutely mint condition. $2700. 477-6560.

250 YAMAHA DIRT BIKE, good mechanical condition, Jake brake, new top end. $340. 652-3348.

1979 YAMAHA XS750F STD. Slipstreamer fairing. Immaculate. 8000 km. $2950. Guthrie, Gillespie Rd. 642-5932.

SUPERB BRAND NEW
1979 Honda CB750K, only 4000 kms, must sell, $2800 or best offer. 479-8690.

1975 SUZUKI GT185, ELECTRIC start, front disc, windshield, 3200 km, excellent condition, $600. 478-0755 after 6pm.

77 YAMAHA 650, EXCELLENT condition, Konis, Michelin, Bosch, backrest and carrier, $1695. Phone 382-6354

74 SUZUKI 500, BEEN IN STORage, only 4900 miles, great shape, $900 firm. After 5, 384-5665.

1978 HONDA GOLD-WING IN excellent condition, only 9000 km, $3300 firm. 383-3406 after 5pm

MOPED CHEAP RELIABLE transportation, 180 MPG, excellent for commuting, $375, 386-1597

Brooklands Motorcycles
HARLEY-DAVIDSON HONDA
937 Fort Dealer 6121 383-5926

1979 RM125N, EXCELLENT condition, runs well, looks trick. 642-3214.

1970 BSA ROYAL STAR A50. Springer front end. Completely rebuilt. Offers. 656-4139.

TWIN STAR-79
4000 miles only, blue, $1200. Day 381-1224. Evening 479-3766.

1969 TRUIMPH 500, GOOD running order. 1967 Yamaha 305, runs. Offers. 382-2691 after 4pm.

79 HONDA CX500 DELUXE, only 1000 km., Shoei fairing, case bars, $2900. 384-6028.

1980 HARLEY DAVIDSON LOW Rider, 1500 miles, immaculate, still under warranty. 477-4832.

1978 KAWASAKI 400, LOW mileage, excellent condition, 383-8978 after 5pm.

1980 YAMAHA YZ125G, EXcellent condition, hardly used. 477-1534.

1977 SUZUKI 185 ROAD AND Track, 200 original miles. $1000. 598-1829 or 479-9431

1978 YAMAHA TY250, GOOD condition, tank dented, $800 o.b.o. 658-8806

MINI BIKE, SUITABLE FOR young boy, runs well, $250. 386-7835

72 750 HONDA, 812 KIT, FAST, open to offers. 479-2050, 1011 Jasmine Avenue.

78 RD400E, 600 MILES, EXCELlent condition, $1350. 595-4734 after 4.

1978 YAMAHA 750 SPECIAL. Excellent condition. $2000 firm. 474-2044.

Islands' Largest Selection of

USED BIKES

Many On Sale Now
Save Up To $1,000

	WAS	SALE
*80 HARLEY Clas	$7995	$6995
*78 YAM 1100	$4995	$4495
*78 YAM 1100	$4995	$4695
79 HON CBX	$4199	$3699
*76 HON GL LTD	$3999	$3599
*77 SUZ GS750	$2999	$2699
*77 YAM XS750	$2399	$2199
77 YAM XS750	$2199	$1999
79 YAM XS750	$2699	$2499
79 YAM 650 SP.	$2399	$1999
*79 YAM 650 SP.	$2499	$2199
78 HON 750F	$2699	$2399
78 HON 400 auto	$1699	$1499
75 HON 500 w/sidecar	$1895	$1699
78 YAM TT500	$1699	$1499

PLUS

ROAD

*79 HON CM 185	$1299
*78 HON CM 185	$1099
75 YAM 125	$ 599
78 HON NC50	$ 379

*DENOTES EXTRA EQIP.

TRAIL

80 HON XL500	$2199
79 HON XL250	$1649
79 HON XL250	$1599
79 YAM MX80	$ 595
78 HON Z50	$ 399
78 HON CT90	$ 849
78 HON CT90	$ 799
77 HON XR75	$ 595
77 HON XR75	$ 499

AS-IS SPECIALS

76 YAM 650	$1099
77 YAM RD400	$ 899
76 YAM RD400	$ 799
78 YAM TY250	$ 999
78 HON CB125	$ 599
75 YAM 80	$ 349
75 HON CB125	$ 399
75 HON CB360	$ 899
72 HON CB100	$ 399
72 YAM 60	$ 199

PLUS OTHERS NOT LISTED

MULLINS MARINE
925 Yates St. Dealer 5245
382-1928 382-4515

HONDA SPECIAL
On 1980 Models
CB750F
CB750 Custom
CB650 Custom
CX500 Deluxe
Buy any of the above models and receive a $250 accessory bonus of your choice.

CM400TA
CM400EA
CM200TA
XL250SA
XL185SA
XR200RA
Buy any of the above models and receive a $100 accessory bonus of your choice.

PLUS...

HONDA MINIS
ON SALE NOW

XL80SA	REG. $879	NOW $799
XR80	REG. $829	NOW $769
CR80	REG. $879	NOW $799
Z50R	REG. $629	NOW $529

1 ONLY ATC 185
REG. $1639 NOW $1459

MULLINS MARINE
925 Yates St. Dealer 5245
382-1928 382-4515

1980 YAMAHAS
ON SALE NOW
Save Up To $500

	REG.	SALE
1100 Special	$4849	$4349
1100 STD	$4599	$4199
850 STD	$3699	$3399
650 MAXIM	$3549	$3399
650 Special	$3099	$2899
400 RD	$2199	$2049
250 SR	$1589	$1489
MX 175	$1399	$1299
MX 100	$ 939	$ 859
MX 80	$ 729	$ 669
YZ 125	$1689	$1499
YZ 50	$ 799	$ 739
GT 80	$ 829	$ 769
DT 100	$1029	$ 949

PLUS
79 YAMAHA
XT500 NOW $1999
SEE US NOW
AT

MULLINS MARINE
925 Yates St. Dealer 5245
382-1928 382-4515

76 HONDA 750, FARING, header. Excellent condition. $1450. 478-1119.

WANTED
Parts. Rebuilding 1970 Honda CB350. 382-1388.

1979 HONDA CM400, CUSTOM paint, excellent condition, $1500. 474-2442

78 YAMAHA TY175 TRIALS, good condition. Low hours. $975. 478-7210

1978 YAMAHA 650 SPECIAL, excellent condition, summer driven only. $1900. 479-7995

1972 650 YAMAHA, NEEDS some work. $450 Trade for compressor. 112-746-6396.

78 MOBYLETTE, DOUBLE seat, saddle bags, A1 condition, $500. 384-1662

79 HONDA CB750K, AS NEW, with low mileage and extras. $2900. 384-6647

MOTORCYCLE FOR SALE, professionally-chopped, 650 Triumph, best offer. 388-6229

1969 MONTESSA 250 TRIALS, $500. 478-7693

1979 IT-175, 2 MONTHS OLD. $1450. 479-4371.

125 DIRT BIKE, ASKING $500. Call after 5 479-1989.

YAMAHA 175 MOTOCROSS, $300 or best offer. 478-4953

1974 650 YAMAHA
652-9648

1972 HARLEY DAVIDSON (1200 CC) for sale, $5000. Call 479-0692

1978 HONDA CB550K, $1500. Call 386-6280 between 5-6pm.

1979 YAMAHA XX400, 6,000 KM, $1500, extras, 721-5385 after 6.

FOR SALE, 1974 YAMAHA sx500, $500. 477-8285

YAMAHA YZ80 FOR SALE. Near new. 478-3167

1979 HONDA 400. STEVE, 385-5498

1978 HONDA 750-4, LIKE NEW, 5000 miles. 383-1660.

MUST SELL
Suzuki SP370, $1000. 652-4931.

78 BICYCLES

CHROME PLATED CUSTOM 23" MKM Campagnolo and other equipment. Well over $1000 invested. Have all bills to prove. $800 or trade for Sansui SPX11000 speakers. Serious calls only. 385-7460.

J.C. HIGGINS 1 SPEED BICYcle, balloon tires, mint condition, could be collector's item. 477-9897.

RUSS HAY BICYCLE SHOP
2542 GOVERNMENT ST.
384-4722
1215 ESQUIMALT RD.
388-6712
LARGE SELECTION OF NEW & USED BIKES!
TRADES WELCOME

MENS OR BOYS 10 SPEED BIcycle, $60. Phone after 5pm, 382-4991

GIRL'S RALEIGH 3-SPEED bike, good condition. $60. 595-1173.

MAN'S FRENCH 10-SPEED, $135. Ladies Raleigh 3-speed $85. Excellent condition. 384-1350.

2 WOMEN'S 10 SPEEDS, AND 1 Motocross, in good condition, 477-5527

EUROPEAN FOLDING 3 speed bike, adjustable, loaded, $125. 386-3748

IVERSON 10 SPEED, GOOD condition, offers. 479-7537.

FOR SALE 3 WHEELER WITH 3 speed. $85 Call 652-4087.

5-SPEED BICYCLE, ALMOST new, with child's seat. 474-1686.

MEN'S APOLLO 10-SPEED, good condition, $80. 652-4509.

LADIES 5 SPEED, EATONS truline glider, $40. 479-8084

MENS PEUGEOT 10 SPEED, 21" frame, $125. 477-8915

MEN'S 27" SUN 10 SPEED, lightweight, $100. 382-1913

MEN'S 10 SPEED BIKE, MUST sell, $75. 652-4931.

CHILD'S HIGHRISE BICYCLE for age 6-11, $30. 386-4059.

80 BOATS and MARINE

GIBSON
POWERCRAFT
CENTRE LTD.

BOATS
GLAS-PLY
HOURSTON GLASCRAFT
MIRRO-CRAFT
BAYLINER
CANAVENTURE

STERN DRIVES
BMW-Volvo Penta
OMC—Mercruiser

OUTBOARDS
JOHNSON
SEAGULL

NEW LOCATION
730 HILLSIDE
382-8291
Service entrance from Market St.

DOUBLE EAGLE
New 17' Deluxe
- ★ Full camper top
- ★ 2 elec wipers
- ★ 80 HP Mercury el.
- ★ 2000 lb. galv. EZ Loader
- ★ battery and box
- ★ Reg. list $10,267

PACKAGE $9,240

★ ★ ★ ★ ★ ★

GOOD SELECTION
MERCURY and
HONDA Outboards
IN STOCK NOW

MULLINS
MARINE
925 Yates St. 382-4515

the Shine Factory

PROTECT YOUR
NEW BOAT
REVITALIVE
YOUR OLD BOAT

The Shine Factory process rejunvinates dull fiberglass and and adds a new lustre plus an extremely hard finish that lasts for years.
920 Johnson St. 382-2424.

CAMPION
DOUBLE EAGLES
SUNRUNNERS
LUND Aluminum
JOHNSON Outboard
ROADRUNNER Trailers

bcc bob whyte marine ltd.
SALES AND SERVICE
Corner Harbour and Resthaven
656-7286

SUMMER HOURS
OPEN 7 DAYS
9 a.m.-6 p.m.

MARINERS
compare our services & prices
MERCURY ENGINES
EZ LOADER TRAILERS
MARINE SERVICES
Fiberglass Supplies
Open 7 days: 7 a.m. - 7 p.m.
2072 Henry Ave., Sidney
656-7311 656-7664
home of the MARINER

SKOOKUM

NAVIGATIONAL
AIDS

We have charts, books, parallel rules, dividers, protractors, compasses and much more for charting your course at

McQUADE'S
MARINE SUPPLY
1252 Wharf St. 388-4343

NATIONAL
Yacht Agents & Brokers.
Yacht Charters, Moorage.
40' Whitcraft c/bridge fibreglass cruiser. Twin Chrysler V-drive 225. 6 berths. Generator. Sonar. Dinghy on davits. VHF, CB. Every luxury. Immaculate. $75,000.00
National Yacht Sales Ltd
2060 White Birch Rd Sidney, B.C.
V8L2R1 Tel. (604) 656-3966

ADVANCE YACHTS LTD.
SALES and BROKERAGE
4 LOCATIONS TO SERVE YOU
Bosun's Marina 656-5558
10775 McDonald's Park Rd.
Sidney, B.C.
Oak Bay Marina 598-3366
Pedder Bay Marina 478-1771
NANAIMO
Newcastle Marina 753-1512

VHF
SPECIAL — 55 channel dual watch marine radio telephone with antenna and PA horn $699.50. CB units $109.95, VHF 12 channel $399.95.
B.C. SOUND & RADIO Service
931 FORT 383-4731

80 BOATS and MARINE

1976 SANGSTER CHINOOK 23', V-8 Mercury cruiser, 188 hp, sleeps 5, sounder, compass, CB radio, stove propane, anchor, rope, chain, breakfast nook, toilet, bow rails front and stern, downrigger, swim-grid, trim tabs, blower, bilge pump, electric wiers, 448 hours on motor, HR meter, electric horns, built in fish boxes, rod holder. $15,500. Bridge St. Motors, Bruce — 382-6315 — 388-5714. Or GLEN 478-0247.

SOUNDERS
SPECIAL SALE
SEA FARER 3
FLASHER SOUNDERS
Reduced to $130
At Victoria Marine Electric
24 Huron St.
383-9731 382-6153.

SUNTIME yacht shop
Your Nautical Decorating Centre
Open Mon-Sat 10-5; Sun 11-4
2449 Beacon, Sidney 656-2434

THUNDERBIRD
YACHT
SALES
WESTPORT MARINA
Next to Swartz Bay Ferry
2075 Tryon Road, Sidney, B.C.
656-5832
NEW and BROKERAGE boats
OPEN 10 a.m.-7 p.m.
CLOSED TUESDAY

IT'S
BOTTOM TIME!
Come and let us do your bottoms with our fast and efficient pressure washer. Phone for appointment for travel lift or marine ways for haul outs.
Canoe Cove Marina Ltd. 656-5633

CANOE COVE
Yacht Sales
Open 7 Days a Week
656-5711 656-3915
Evenings, 652-4386

Star Marine
MARINE BROKERS
SAIL & POWER
9843 — 2nd. St., Sidney
656-3112

22' SANGSTER
Dolphin sedan, 188 Mercruiser f.w.c., dual batteries, depth sounder, C.B. radio, dinghy on swimgrid, full galley, marine head. Very clean. $10,900. Many more to choose from at
CEDAR GROVE YACHTS
656-2580

26' PLANKED, BUILT BY Canoe Cove, command bridge, fresh water cooled, 318 Chrysler inboard, sleeps 6, CB radio, sounder, propane stove with oven, separate heads, dual hydraulic steering and controls, 25 gallon water, 50 gallon gas, $12,500. Appointment to view, 386-0389 or 386-8998

$21,900
33' Chris Craft fiberglass houseboat. Power: 307 Chev, 270 Volvo outdrive. All electric galley with microwave. 40 Channel CB, depth finder, FM 8 track radio. 8' dinghy, 5½ hp Johnson. Moored at Maple Bay Marina. Call Victoria 478-3059 or Duncan 746-7424

GAS DOCK
Open Every Day
8 a.m.-9 p.m.
VAN ISLE MARINA
Tsehum Harbour Box 2130
656-1138 Sidney, B.C.

SQUIRE & COOMBS
MARINE BROKERS.
45 Bastion Square. 384-3363.
80' Auxilliary fishing schooner $110,000; 31' Traditional sailing ketch, offers. These vessels are both repossessions.

23' CABIN CRUISER, Brandlmayr design, 1967 OMC leg I/O, 1975 V6 165 HP engine, just rebuilt, Seagull auxiliary, F.W.C, CB, stove, head, tinted windows, radio, etc. Ideal for cruising and fishing. $5800. 652-1027 after 6pm

REPOSSESSION "AL" troller combination "Cindy Gail" length 32½' beam 11½' 6 cylinder, Snissan diesel. VHF sounder, contact Fisherman's Credit Department, B.C. Packers Ltd. 277-2212. Offers will be received until August 31, 1980

27 UNIFLYTE
Express, twin Chrysler inboards f.w.c. Many extras, boathouse kept. $29,500.
CEDAR GROVE YACHTS
656-2580

26' FISHING BOAT
Displacement cruiser, 155 Perkins diesel, 75 hours since rebuild, log towing spar, other extras, $9950. A.M.S., 478-7686 after 6pm.

CHEOY LEE
Diesel Trawlers
For Information Call
ANGLER'S ANCHORAGE
MARINA
652-3531 933 Marchant Rd.
Brentwood Bay

OUTBOARDS-INBOARDS
Repairs up to 25hp.
PARTS: CHRYSLER
-SEAGULL-BRIGGS
D&R Mowers
615 Chatham
384-5551

CUSTOM MARINE CABINETS and expert woodwork done by quality craftsmen. Call Philbrook's Shipyards Ltd. at 656-1157 for free estimates — located at 2324 Harbour Rd., Sidney.

RIVER RUNNER KAYAK, large volume, rugged, 4 metre boat, seen lake and ocean touring only, with spray skirt, paddle, flotation bags, $350. 112-537-9500, Salt Spring Island, or leave message at 112-537-9811

WORKING COUPLE LIVING aboard 30' sailboat, seeking private moorage in Victoria area. Excellent references. Due to job transfer, require moorage as soon as possible. Please call 656-7684.

BARNACLE
YACHT CHARTERS
41' Canoe Cove 32' Trojan
27' Chris 62' Pacemaker
Booking times still available in August.
382-6633

1971 40' TOLLY TRI-CABIN twin Chrysler 440s, 6.5 onan, eletric galley, 2 heads, shower, freezer, VHF, CB, depth sounder, Boston Whaler sailing dingy, sleeps 6-8, offers on $125,000. 478-8103.

40' REGISTERED TUG "SEAcoaster" 400 hours on rebuilt Cat. D 343, normal electronics, Hyd steering and wintch, coast guard approved coasting license, excellent tow boat. $67,500. 478-3940 652-2918.

MERCURY
MERCRUISER
SERVICE
Marine & Power Products
402 A Esquimalt Rd. 382-1211

Boat Trailer Springs
Parts and repairs. Prompt service. Logan Spring and Suspension Ltd. 60 Crease Ave. 384-2744.

NEAR NEW 16' RUNABOUT, full canvas, trailer. 85HP Mercury, kicker. AM—FM stereo, CB, 3 fuel tanks. Excellent condition throughout. $5,995. 383-5879 after 5pm.

CHARTERBOATS
MARSH MARINE
Deep Cove Marina 656-1611

80 BOATS and MARINE

MERCRUISER
PARTS & SERVICE
Canoe Cove Marina Ltd. 656-5633

SPECIAL: 74 K&C 22' HARDtop, 307, 225 hp, leg, f/w, CB, sounder, dinghy, head, anchor and galley pack, 2 props, 2 batteries, $10,900 firm. 656-4945 evenings

24' SEDAN FIBERGLASS Cruiser, I/O, low hours, depth finder, compass, trim tabs, bilge pump, anchor, swim grid, dinghy, head, icebox, stove. $14,800. 479-6234.

36' "C" LICENCE X W. C. troller, Perkins diesel, hydraulic steering, new 14 skate aluminum long line drum, 4 skates gear, full electronics, electric anchor winch. 478-7981

24' COMMAND BRIDGE, 188 Merc, inboard/outboard, fresh water cooled, head, galley, dinghy, trim tabs, etc. $13,000, consider pickup, car, motorhome or ? in trade. 478-4562

75 16'3" FIBERFORM MONterrey Deep V. 115 hp Merc gauges, ski tow bar, 2,200 lb. Caulkins trailer. Immaculate. Never in salt. $6500. Phone Tony 382-1414 8:30 - 4:30.

'76 22'8" FIBERFORM, 165 Merc I/O, 410 hours, brand new 9.8 Merc outboard electric start. Fully contained. Compass, CB, sounder. $13,000. 112-748-0657 evenings.

BOATS CAN BE MOORED IN lots of places. But, when they come to be sold, they come to the Sales Dock Victoria, Boat Mart at West Bay Marina, 453 Head St. Phone 383-3324 for appointment.

78 16' DOUBLE EAGLE HARDtop, CB, depth sounder, compass, rod holders, 55 HP Johnson, Galvanized Road Runner trailer, all in new condition. $6,700. 479-4347.

1977, 18.6 CALGLASS BOAT. Canvas top, torpedo hull, 95 hp Merc engine. Road Runner trailer. $7,000 or best offer. 112-746-5284 after 6 pm. or 112-748-3838.

40 T. PACKER INS, FIBERGLASS AL: FISH HOLD, 8V:71 G.M. C. OR L. & HERR. GILLNET LIC. AVAIL. SOME HAL. GEAR. 112-624-5354.

CHARTERS
Fishing, cruising, diving, etc. Hourly, daily, weekly rates. Also weekday specials. Venture Boat Charters. 112-753-5531

1974 16' HOURSTON GLAscraft, 65 hp Evinrude, 1200 lb Roadrunner trailer, many extras, priced to sell at $4300. 383-0775

MV DAWN RAIDER, 63' cleaver design, dragger-seiner-packer. New 1980. Many extras. Priced at cost. 658-8574 evenings.

FIBERFORM 21', NEW ENgine, 165hp, 30 hours, new upholstery, fully equipped CB plus depth sounder, $9000. Phone after 6pm, 478-6064

14' FIBERGLASS BOAT, FULL canvas top, 50 horse Merc and 3.9 horse Merc and trailer, good condition. $2500 478-8220 or 384-5390 after 6 pm.

18' SANGSTERCRAFT CUDDY cabin, 140 Mercruiser stern drive and EZ loader trailer, excellent condition, $7900. 656-5144.

27' CHRIS, WELL FOUND, roomy, comfortable, sound, family boat, recent overhaul. Phone 656-5758 to view and talk terms.

1975 16' TRI HULL LARSON bowrider, 90 hp outboard motor. Heavy duty Road Runner trailer, excellent condition. $4100 479-6288.

12' KLINKER, CEDAR CONstruction, excellent shape. Complete with 7½ hp outboard, newly painted trailer, oars. Best offer. 727-2382

12' CALAGHARI-GHIGI, inflatable, immaculate condition, plus Johnson 18 HP outboard. Must sell. Leave message for Michael: 642-4894.

22' SANGSTER FIBERGLASS cruiser with payed moorage. Sleeps 6, fridge, toilet, good condition. $7900. Tandem trailer $1400. 478-2638.

65 MERC LONG SHAFT, ELECtric start, $900. 6 horse Viking, $300. 15 horse Merc automatic, $375. All in excellent condition. 386-3711

CHRYSLER — SEAGULL
MARINER OUTBOARDS
Ken Prasing Equipment
934 Goldstream 478-9313

SPEEDY PROP AND SHAFT repairs — Philbrook's Shipyards Ltd., 2324 Harbour Rd., Sidney, 656-1157.

14' BOAT AND TRAILER WITH 3½ HP motor, working good. $450 or best offer. Also utility trailer. 474-1311.

WANTED: GOOD USED MERcury outboard, between 80-120hp or parts to repair mine. 388-6229, 477-6357.

22' STEEL HULL TOW BOAT, no cabin, motor needs work. $3500 or best offer. 592-7359 between 5-7pm.

CUSTOM 17' FIBERGLASS SKI boat, excellent condition, many extras, offers. 598-5813 town or 112-743-2398 Shawnigan.

TROLLER, 10.47 TON A LIcense, fully equipped and presently fishing. 112-743-9601 evenings

18' CABIN FISHING BOAT, $200, 1969 Johnson 75 electric motor with controls, $400 or offers. 598-1727

14' MODIFIED V, BRAND new, 40 hp Johnson, like new trailer, $3000 or best offer. 477-7949

17' BRANDLMAYR, 65HP Merc, Lowrance sounder, Nautilex top, 2200 pound Calkins trailer, excellent shape, 478-4176

STURDY 16'4" FIBERGLASS over plywood boat, 35hp electric Johnson on trailer. $1195. 478-0270

14' GLAS/PLYWOOD RUNabout, 40hp Johnson, tilt boom trailer. All in good condition. $875. 478-6565

THE BOAT LOFT
Inflatable Boat Centre
381-1323 563A Johnson

16' SKI BOAT, INBOARD 327. Goes well. $3500 or best offer. 595-7868.

24' REINELL EXPRESS, deep—V hull, 188 Merc, extras. $13,200. 652-4051.

REBUILT 335 HP CUMMINGS, NRTO 2—1 twin disc. $8000. 478-6602.

9' LIVINGSTON DINGHY, new, 80 lbs weight, $575. Call 656-0296, 5-8pm

24' GREW HARDTOP, WITH moorage. Excellent condition. Many extras. $10,500. 383-0803.

16' COUGAR SKI BOAT, 115 Evinrude, custom seats and tanks, $5300. 477-2126.

60 HORSE EVINRUDE, GOOD condition. Tank, controls $500. 479-0082.

19' ST. PIERRE DORY
Safe, simple, seaworthy. Best offer. 477-3374.

HONDA 7.5 OUTBOARD, $450. Taymor inflatable 2-man raft with oars, $40. 382-7260 after 5.

17' FIBERGLASS SKI BOAT and trailer, needs work, $1200. 479-3450 or 477-7072

12' ALUMINUM, 74 REBUILT, roof rack, oars, rod holders, life jackets. $575. 478-9116

1977 25' BELLBOY, ON TRAILer, 188 Mercruiser, $18,000. 642-4790, 595-5662.

36' MUNK LIVE-A-BOARD, lots of extras. $33,000 or offers. 386-0836.

200 FEET OF 5/16 INCH ANchor chain, good condition. Please call 477-0677.

17½' FISHING BOAT, CABIN, 35 hp Johnston, electric start, $700. 477-7075.

80 BOATS and MARINE

72 [illegible] BOW RIDER, 85 MERC, fishing, skiing, excellent condition. $2900. 477-3504 6-7pm.

16' REINELL, 65 HP ELECtric start Merc and trailer, $5000 or best offer. 112-653-4230.

14' ALUMINUM BOAT, OARS, and trailer, excellent shape, 478-3167

15½' LAPSTRAKE, KOHLER inboard motor, EZ-loader trailer, best offer. 595-1845

42' BOX MAST, SPRUCEWOOD with boom, asking $1000. 384-0632 or 479-1015.

MUST SELL 85 HP JOHNSON, completely rebuilt, no running hours, offers. 478-7701

WANTED: SMALL, REASONably priced boat trailer for 12' boat. 383-6040

MARINE REPAIRS
Gas, diesel, I.O. 477-6288 days and evenings.

37' HOUSEBOAT, PLYWOOD hull, twin outboards, trades, offers, 386-7256.

31' CHRIS CRAFT, TWIN ENgine and boathouse. 642-4838

79 SUZUKI OUTBOARD LONG shaft, offers. 652-5785

14' BOAT AND TRAILER, with accessories. $325. 478-9248

1976 7.5 HP SEARS OUTBOARD. $225. 598-1553.

MARINE TOILET, $75, GOOD condition. 382-3837

14' ALUMINUM BOAT, $675, OR with trailer, $950. 386-0395

1980 70HP MERC ENGINE, 20 hours, $2800. 656-4016.

EXCELLENT 9.9 JOHNSON long shaft, $650. 478-0159

EVINRUDE 2 HP MOTOR, like new, phone after 6, 383-2316

81 SAILBOATS

Ensign Yachts
New C & C Yachts
15% Yacht Mort. O.A.C.
TRADES WELCOME
2270 Harbour Rd., Sidney
Days 656-7744
Eves. 592-5606

San Juan Yachts
5 ON DISPLAY
28' USED (1978) VHF, Depth sounder, shore power, Atomic 4, 3 North sails, immac. $39,600

Deep Cove Marina and Yacht Sales Ltd.
10992 Madrona Dr. Sidney
656-2810

THUNDERBIRD
YACHT
SALES
WESTPORT MARINA
Next to Swartz Bay Ferry
2075 Tryon Road, Sidney, B.C.
656-5832
NEW SAILBOATS and
BROKERAGE SAILBOATS
OPEN 10 a.m.-7 p.m.
CLOSED TUES.

26' CLIPPER
1975 model, includes galley, dinette table, icebox, Anodized aluminum spars, all standing and running rigging, self balling cockpit, foam floatation, nonskid seats, cockpit sole, cabin top and fore decks, 9 hp Johnson O/B, sleeps 5, stainless steel dinghy support. Offers on $12,500. A.M.S., 478-7686.

GRAMPION 23', 4-SAILS, 6 horse Evinrude. Excellent condition. Ready for cruising. Running lights, life lines, anchor pack, CB radio, dinghy, Gimballed stove, many other extras. $12,500. 383-3353 or 388-6275 pager 2525.

CROWN 28, IMMACULATE, diesel, wheel, self-furling, selftailing, spinnaker gear, sounder, VHF, full B & G electronics, anchor winch, 150' of chain, cabin heater, $37,500. 595-6856 after 6pm.

BUCHINEER 240, PLEASANT cruising sloop, 1980 Evinrude 9.9, head, full galley, sleeps 5 - 6, head room, dingy, VHF, etc. Asking $13,400. Please contact Mike de Beck at 112-746-4406 or J. S. Hayes at 112-748-1446.

22 O'DAY
1975, Main, Genoa, jib, excellent condition, $12,500.
CEDAR GROVE YACHTS
656-2580

SAILTREND
Marine Supplies & Clothing
Open 9-6. Closed Sun./Mon.
1157 NEWPORT 592-2711

SAANICH LUMBER YARDS
PRAM DINGHY KIT
SABOT KIT
KAYAK (Partly assembled)
1496 ADMIRALS ROAD 385-2486

26' VIKING SAIL BOAT, cedar strip planking, mahogany cabin, head, economical 10hp Volvo diesel, 3 sails, $12,000 o.b.o. 112-748-3484 after 6pm.

15' FIBERGLASS DAYSAILER, roller reefing, 3.6HP outboard, Calkins trailer. Seldom used. Excellent condition. $3200. 477-2333.

GYPSY YACHT SALES
"Exclusively Sailboats"
Listings Wanted
656-5591 2270 Harbour Rd.

SAN JUAN 24' 6 SAILS, 9.9 Chrysler electric, fully loaded for racing or cruising. $15,500. after 5 pm. 652-9982.

25' CORONADO FG SLOOP, 9.9 Johnson electric, 5 berths, head, sink, stove, icebox, Coast Guard inspected. $11,500. 478-4876.

O'DAY 22', IMMACULATE condition, sleeps 4, fully equipped for cruising and fishing, moorage til April. 656-6978.

OLDER TAN COOKE SCHOOner, mast, no sails. $5,000 652-5618 after 6.

BEAUTIFUL CONDITION white/brown Crown 18, Evinrude 6, $5900. 598-2072

CROWN 23 FIBREGLASS sloop, well equipped, including 6 sails, moorage, $13,800. 477-3164

17' O'DAY DAYSAILER, fully equipped, spinnaker, trailer, cover, $3200. 477-5314.

ALBERG 30, NEW DIESEL, 9' dinghy, 4 sails, $39,500, o.b.o., 521-2068.

WANTED: CATALINA 27 OR similar in good condition. 479-7420.

AMS MINI FISH II, $700. 477-4101

HAIDA 26', IMMACULATE, 2-years old. 656-6874.

MINI SAILBOAT, GOOD CONdition. 477-4904

10' WOODEN SAILBOAT, NEW sail, $400 or best offer. 477-8476

83 AIRCRAFT

SCORPION ROTORWAY HELIcopter parts. 658-8466, after 7pm.

92 SPORTING GOODS

FRANK WHITE'S
SCUBA SHOP
white's water wear
832 Fisgard 385-4713
Next Scuba Course
Starts September 22
Next Sport & Diver Course
(Certified Divers only) Sept 22
The most comprehensive courses available in B.C.

WANTED: BACKPACK WITH frame, 385-0918.

92 SPORTING GOODS

Robinson's

EVERYDAY LOW PRICES
SALES SERVICE
SELECTION
BEAT THE HIGH PRICES — New Midland Bolt Action w/4x scope, 270/308/30/06. Special $299 complete.
RIFLES — Mini 14 stainless $223, $389 — Rem. 308 bdl 3x9, $449 — Park/Hale 30/06 3x9, $374 — Ruger 7mm mag. 4x, $429 — Win. 308 Mod. 88 2½x, $359 — Savage 300, mint, $319 — Win. Mod. 64 30/30, $399 — Sako 7mm mag. Deluxe, $699 — SHOTGUNS — Stevens 12G pump, $139 — Win. Mod. 97 12G pump, $169 — Browning 12G auto 5, $450 — Rem. 12G 870 pump, extra bar, $399 — Win. 12G auto, choke tubes, $239 — PISTOLS — Colt 45 auto, $395 — Colt 38 S&W rev., $99 — S&W kit gun, 22 stainless, $319.
SPECIAL — Swedish SEmi Auto Rifle, 6.5xss, Only $69
EXPERT GUNSMITHING
385-3429 1307 Broad St.

WATER SKI
CENTRE
We've got a super selection of the finest skis and accessories in stock now at

Mercury Marine
385-1457 800 Cloverdale

SPECIALTY GUNS INT KNIVES LTD

ATTENTION
PICK UP YOUR 1981 HUNTING REGULATIONS AND TAGS NOW — Ask for your free holder. Vanc. Isl. only
Specialty Gun Shop
576 Yates St. 383-1044
PLEASE NOTE OUR
NEW GUNLINE NUMBER

RIMPAC DIVERS Ltd
If you have always wanted to learn to scuba dive, now is the time to enroll in a course starting Aug. 11. It's safe, it's fun, it's exciting, and the cost is reasonable when you join in a scuba diving course taught by "The Professionals" at Rimpac Divers, 9818 Fifth St., Sidney or phone 656-6313.

ROLLER SKATES
Everything's on sale-boots, wheels, bearings, complete skates... Everything, at Blue Pacific Roller Skates, 506 Fort St. (near Wharf) 384-2234.
"HELLO SUMMER!!" SALE

MOGUL SPORTS
Family Camping Equipment
Backpacking, clothing, tents
SALES—RENTALS—SERVICE
629 Pandora 384-2224

LAST CHANCE BEFORE hunting season. Hunter training course, August 11-20th, $30. For more information, 656-1675

BROWNING SEMI-AUTOmatic 30-06 with scope, new $600; Winchester 71 $600; old handcuffs $100. 658-1005.

GOLFERS! WANTED TO BUY or sell old classic MacGregor, Spalding, or Top-Flite woods, any condition. 592-9270

ALMOST DRY SUIT AND ACcessories to fit 5'2" lady. Very good condition. Asking $375 or best offer. 595-7411 after 6pm

1 SET OF CPGA GOLF CLUBS, 9 irons 3 woods, bag and cart, $250. 652-1204

PRO FOOZBALL TABLE, ALmost new, $500 firm. 478-4365, Gary

16' FRONTIERSMAN CANOE, oars and life jackets. $375. 477-6012 evenings.

ROLLER SKATES, BLUE suede, size 7 mens or 8½ ladies, Kryptonic wheels. $100. 385-2986

9X12 TENT, EXCELLENT condition. $70. 385-0829

93 CAMERAS, SUPPLIES and PHOTO FINISHING

island colour labs
ICL
615 FORT 384-2242
Plus 8 locations to serve you.
SAME DAY SERVICE on all C41 films — in by 10 a.m. out by 5 p.m.

FANTASTIC SALE
AT THE ELECTRIC
EYE NOW ON.
GIVE AWAY
PRICES.

city photo
1227 Gov't.
385-5633
LENS SPECIAL
Elford speed and M.G. paper. Another 10% off our regular low selling price. Sale ends Aug 15.

Hilton
PHOTO SUPPLIES
P.O. Box 750
Phone 246-4741
On Trans-Canada Highway at Chemainus

CALUMET 4X5" MONORAIL view camera, 2 rails 10" and 16", 127mm F4.7 Rodenstock lens, tripod, 9 boxes of 4X5" film. All in excellent condition. $350 or trade. 382-1971.

OLYMPUS OM—2 F1.8 LENS and accessory hot shoe, lens hood, skylight filter with case. All as new condition. Hardly used. $475. 479-4829.

KITS CAMERAS
New and Used Equipment
388-6821, Lower Commerce Mall
388-5226, Mayfair Mall

WANTED: MISC. PHOTOgraphic supplies, older View camera, backdrops, light meter, etc. 383-0405

KODAK MASTERVIEW 4X5 camera plus accessories, all in good condition, offers. Evenings 383-7330.

CANON AE1 BODY, $200. Olympus OM1 and 50mm 1.8, with case and accessories, $350. 381-1007

STUDIO FLASH WANTED - urgent! 2 or more lights. Pay cash. 385-5265, 384-7341

NIKON EM, FLASH, 70-150 zoom, teleconverter. $400. 592-8152

MINOLTA 35MM XE-5, F1.7-16. Excellent condition. $240. 381-1801.

MINOLTA XE-1, 50MM, FULLY automatic, with case and tripod, 383-1660.

93 CAMERAS, SUPPLIES and PHOTO FINISHING

NEW BELL & HOWELL SOUND movie camera, $250. 384-4621.

FUJICA ST705 WITH FLASH, $300. 384-6607.

94 STORE and OFFICE FURNITURE and EQUIPMENT

ONE ELECTRIC NEON SIGN, 18"X16'. One electric neon sign, 4½' radius, view on both sides. 3 store counters, with drawers, (from department stores). 112-743-3012 or 112-743-3068 after 6pm

USED REFRIGERATED DISplay case, for sale as is. Make us an offer, phone 388-6515.

9' COUNTER $225. EXCELlent condition. 595-7678 or 381-3333.

NEW OFFICE DESKS
Private. 656-5929

SMITH CORONA ELECTRA, rarely used, $175. 381-1007

95 HEATING & FIREPLACES

PROPANE FURNACE
65,000 BTU, like new, ideal for home or workshop, $240. 658-5058.

CAST IRON PARLOR STOVE, older model, $175. 658-1005

96 MAJOR APPLIANCES

BILL'S BARGAIN BARN APpliance Warehouse located at 98 West Burnside Road next to Capital Market has the largest selection of reconditioned appliances in Victoria. Stoves, wall ovens, fridges, some with left hand doors, washers, dryers, upright and chest freezers, all in a variety of sizes and colours. 30 day warranty. Buy, sell, trade, dicker and deliver. 384-5721, 384-5235.

RECONDITIONED
Washers, dryers, ranges, fridges. All fully guaranteed. Allmake Appliances, 385-2033, Open Saturdays, 9:30 till 4pm. 2519 Douglas.

KITCHEN AID DISHWASHERS
1980 models in stock. Moffat appliances for less.
KENYON SALES
386-1214 (24 hrs.)

6 MONTH WARRANTY
Reconditioned refrigerators, freezers, washers, dryers and ranges. Trade-Ins wanted.
PHOENIX APPLIANCES
384-0423 2009 Fernwood

MAYTAG
Sales . . . Service . . . Parts
HASTINGS APPLIANCES
2100 Douglas 386-7734

VIKING STOVE 30" NEW oven element $75. Viking fridge 11 cu. ft. $135. Frigidaire fridge medium size $40. All in good working order. 598-3714.

KENMORE APARTMENT size stacking washer and dryer, 1½ years old, excellent condition. $525. After 6pm, 382-2387.

BAYCREST WASHER SPINner $150. Gibson apartment size dryer $150. Both like new. 2 for $250. 478-3365.

STOVE, 30" COPPERTONE Fridgidaire make, excellent working order, $150. 388-5683 or 385-9707

SIMPLICITY (SPEED Queen) washer/spin dryer, professionally overhauled, $85 firm. 652-1404 after 6pm.

NORGE DISHWASHER BUILTin, brick red, $150 or best offer. 477-3932.

KENMORE WASHER-SPIN dryer, white, large capacity. Like new, $300. 386-2976

HITACHI APARTMENT SIZE washer and dryer, excellent condition. 652-4044

NEARLY NEW DELUXE fridge and stove. Used only a few months. $950. 383-7076 anytime.

WASHER, $150. DRYER, $125. Avocado fridge and stove, $450. 479-3209

21 CU FT SQUARE CORNERED freezer, working well, $149, 381-1513, 474-2971

PRIVATE, NEW ALMOND fridge, $550; washer, $250; freezer, $125; hideabed, $75; 383-4435

BEATTY WASHING MAchine, as new, $150. 598-7691.

SPEED QUEEN WASHER AND dryer, $300. 477-0281

WHITE ELECTRIC STOVE, manual clean, 477-3231.

97 FURNITURE

COLWOOD-LANGFORD
Furnitureland

GREAT AUGUST
Homefurnishings
SUMMER SALE

We're open 7 days - Sale hours 10am - 6pm. Sundays 11am - 5pm. Cash in on our new affordable low prices on quality, brand new - brand name chesterfield suites, sofa beds, chairs, recliners, dining room and bedroom suites, kitchen sets, mattress and box units, bunk and mates beds, coffee and lamp tables, wall systems. Open stock dressers, chest of drawers, night tables etc. - also new shipment of desks. 20% off on remaining lawn and patio summer furniture and much much more! Need credit? Open a revolving charge account today. It's really worth a drive to 1610 Old Island Hwy. (Six Mile Market). Tel. 478-1921.

COLWOOD-LANGFORD
Furnitureland

Tillicum Furniture
1633 HILLSIDE 595-3331
Across From
Hillside Shopping Centre

WELCOME'S
SKLAR

the Butcher Block Shop
4011 QUADRA 479-5921
Solid maple butcher block tables and counter tops also authentic Bentwood chairs.

COUCH AND CHAIR, CHOCOlate crushed pile. 6-piece solid oak antique bedroom suite, new condition. 386-4006.

97 FURNITURE

LATEX
RUBBER
MATTRESSES

The mattress that gives even support to all parts of the body, truly the most comfortable mattress of all.

MATTRESSES

3'3" size, each piece	$199
Regular size, each piece	$249
Queen size, each piece	$289
King size mattress	$399

MATTRESS
TOPPER PADS
ENJOY the luxurious comfort

Thick	Size	Rubber	Foam
1 in.	39x75	$27.25	$ 8.55
2 in.	39x75	$52.75	$17.25
1 in.	54x75	$37.75	$11.85
2 in.	54x75	$72.90	$23.65
1 in.	Queen	$44.65	$14.00
2 in.	Queen	$86.50	$28.00
1 in.	King	$58.50	$17.75
2 in.	King	$112.35	$36.40

IMMEDIATE DELIVERY
Open Fridays 'til 9 p.m.
EASY CREDIT terms available

Gregg Furniture
"The quality furniture store — where you can see how it's made"
2300 DOUGLAS 388-7365

auctions · appraisals
AUCTION EVERY FRIDAY NIGHT
Kilshaw's OF VICTORIA
six generations
1115 FORT ST. 384-6441

BUY — SELL
APPRAISE
1115 Fort St. 384-6441

FOAM MATTRESSES
The sensible alternative
4" & 6" in all sizes
THOMPSONS'
FOAM SHOP
3318 OAK ST. 385-7622

LIVING, DINING AND BEDroom furniture at clearance prices. If you find any price lower than us we will pay you triple the difference.
DODD'S Furniture
2563 Quadra 388-6663

AUGUST SPECIAL
6 MONTH MEMBERSHIPS
Start making your Christmas gifts. You can build your hardwood and pine furniture too!. TOOLS & SPACE WOODWORKING, 338 Catherine St. 383-9600.

EXCELLENT SOLID OAK furniture. Man's dresser $450. Triple dresser $375. End tables $150. Dining table and 6 chairs $800. Hutch and buffet $1,000. Maple hutch $150. 3 years old. 598-2247.

ALMOST NEW CONTEMPOrary design chocolate brown sofabed, and matching chair, consider trade for fridge or small freezer. 652-3170 5:30-8:30pm weekdays, 9:30am-8:30pm weekends

BAR SET, $80; CHESTERfield and chair, $75; stereo system, four speakers, amp, turntable, $600; bed, $50; lamps, $50 each; kitchen table and chairs, $80; bar fridge, $100. 382-0950.

WANTED: SOLID WALNUT, rose or oak round pedestal table with leafs. Preferably with chairs and buffet, no reproductions. Please call Carol at 598-3582.

SEALY HIDE-A-BED, DOUble size, spring filled mattress, wine colour, as new. $350. Round Vilas maple table with wide leaf and 4 maple chairs to match $350. 652-4864.

SINGLE BED WITH ATtached headboard, mattress, double dresser, attached mirror, night table, matched. Orchid and white bedspread, pillow sham, curtains, bedside lamp. 477-7585

MODERN COFFEE TABLE approximately 5X1½X1½, wood top with 2 glass sections, one sliding door underneath. Excellent condition. 383-9095 after 10am.

CHESTERFIELD, GOOD CONdition, $60. Twin box springs, $20 each. Small white desk, $20. Lounge chair $15. Kitchen set $15. Saw horses, shelves, etc. 384-4702

OLD OVER STUFFED CHEsterfield and 2 matching chairs, could use reupholstering, has slip covers. $395 or best offer. 474-1311.

CANADIANNA WRITING desk, $360; Brittish India rug 9x12 grey background, $285; slide leaf oak and mahogany dining table $225. Call 384-0575.

BARGAIN BASEMENT SPEcial: 3 Room grouping, living room, bedroom, kitchen. Sale priced $998. Echo Furniture, 704 View St., 384-2214.

MOVING MUST SELL, CHESterfield with 2 chairs, table with 4 chairs, bedroom suite, colour TV, lamps, coffee tables, etc. 384-5728 or 383-3679.

FOR SALE ONE TWIN BED with headboard and posturepedic mattress. Nearly new. $75. 551 Judah Street, 479-2962 after 4pm.

BLACK VINYL CHESTERfield and chair, just like new. $325. 2 double beds with head boards, good condition $100 each. Must sell. 385-5170.

SOFA AND LOVESEAT, GOLD, very good condition, $385. Sofa and chair, green, $125. 721-3368 after 6pm

ONE YEAR OLD HIDEABED, new $950, selling $475. 44" round glass topped table, chrome legs, 2 chairs, $175. 385-7991

DOUBLE BED, BEAUTIFUL wood headboard and brand new mattress, $139.95. Matching vanity, $80. 381-1513 or 474-2971.

SOLID WOOD DESKS FOR sale, well made. After 5pm, 595-2976.

FURNITURE FOR SALE, good condition. 384-0128, 385-0675.

QUEEN SIZE BED, MATtress and box spring and headboard. $149. 382-8648 after 5pm

SOLID OLDER MODEL COUCH and chair, excellent condition, $250. 479-1802

OVAL OAK BARLEY TWIST table with 4 matching chairs $650. 478-5720.

KROEHLER HIDE-A-BED $250. Chest of drawers $110. Occasional chair $30. 384-4323

COUCH AND CHAIR FOR sale. Good condition. $150. 382-4180.

FRENCH PROVINCIAL green and gold brocade 4 cushion hideabed and chair. 386-0445.

GRANDFATHER CLOCK, 26" color TV, all household effects. 388-5965, 388-5571.

WICKER 4 PIECE SUITE: 2 chairs, loveseat and coffee table. $200 firm. 642-4748.

QUEENSIZE WATERBED, like new, everything included. 658-8922

BROWN TWEED CHESTERfield and chair, as new. 478-0267 after 5.

ONE GOLD BRUSHED VELvet swivel rocker, $95. Single narrow wall unit $45. 721-3879.

5 PIECE MAHOGANY BEDroom suite for sale. (single beds) Good condition. 385-0361.

97 FURNITURE

SOLID OAK TABLE, OPENS TO 8 settings. Cherrywood coffee table. Best offers. 595-3288

4 DRAWER CHEST OF DRAWERS; Kenmore cabinet sewing machine. 385-5453.

3 PIECE VENEER BEDROOM suite $175 or best offer. Call after 5pm. 478-1575

LOVESEAT AND CHESTERFIELD, coffee table, 2 matching end tables. Best offers. 385-8627

COUCH IN GOOD CONDITION, $100. Plus miscellaneous furniture. 652-4931.

KNEE HOLE DESK, 4 DRAWERS, walnut. 382-2517.

BED, STEEL FRAME, DOUBLE size. $80. 388-9778

SOFA BED BLUE FLORAL, good condition. $160. 652-9568.

98 TV. STEREO, RADIO SALES and SERVICE

Open 'til 9 Nightly!
385-5555
STEREOS-TV's-VIDEO
Technics-Panasonic
Pioneer

SPEAKERS
AR-KLH-Cerwin Vega
FULL SERVICE WARRANTY
—5 yrs. parts & labor on most new sound equipment!
—Loaner supplied during service. No charge
—Full credit upgrading 1st yr.
—No down payment (OAC)
—In store bank financing
—Free delivery
CHARGEX-MASTERCHARGE

Technics Sound Specials
RECEIVER SPECIALS
SA 200 25 Wts. x2RMS $288
SA 300 35 Wts. x2RMS $299
SA 400 45 Wts. x2RMS $449
SA 500 55 Wts. x2RMS $488
SA 600 70 Wts. x2RMS $639
SA 700 100Wts. x2RMS $729
SA 800 125Wts. x2RMS $988
SA5760 165Wts. x2RMS $699
TUNER SPECIALS
Technics ST8011 $199
ST 8044 $249
ST 8077 (Slim Line) $329
AMPLIFIERS (Integrated) SPECIALS
SU 8011 25 Wts. x2RMS $229
Direct Coupled Integrated Amps
SU 8044 38 Wts. x2RMS $299
SU 8055 47 Wts. x2RMS $389
SU 8077 60 Wts. x2RMS $579
SU 8088 80 Wts. x2RMS $689
SU 8099 115Wts. x2RMS $1249
CASSETTE DECKS (w/Dolby)
RS M7 $229
RSM 11 (Fl. meters) $289
RSM 18 (Fl. meters) $319
RSM 22 (Fl. meters) $379
RSM 33 (Fl. meters) $439
RSM 63 (3 head metal tape) $599
MICRO SERIES
SUC01 Stereo pre-amp MC preamp built-in 88db $1049
SAC02 Receiver Electro tuning $599
RSM03 Cass Deck w/Dolby $449
RSM02 Metal Tape Select $619
TURNTABLE SPECIALS
SLB1 B-drive man FG Servo $119
SLB2 B-drive semi auto $169
SLB3 B-drive fully auto $199
DIRECT DRIVES
SLD1 Manual $159
SLD2 Semi automatic $199
SLQ2 Qtz. semi auto $259
SL3350 Fully auto $229
SL1800 Mk.2 qtz syn man $399
SL1700 Mk.2 qtz syn semi-auto $499
PROFESSIONAL TURNTABLES
SL1200 Mk2 qtz d-drive man $419
SL1500 Mk2 qtz.d-drive man $559
SL1400 Mk2 qtz. semi auto $599
SL150 Mk2 qtz. no tone $519
SP25 qtz d-drive no tone $539
SL1000 Mk2 qtz. d-drive man c/w Obsidian base and tonearm (Value $2500) special $1649
PRO TAPE DECKS
RS686DS 3 Hd portable $799
RSM85 Qtz d-drive cass $799
RS1500 US reel to reel $1599
RS1700 US reel (auto reverse) $2699
RS9900 US stereo cass $1899
SPEAKER SPECIALS
SB6000A 2 way ea. $299
SB7000A 3-way ea. $499
SBE100 3-way horn ea. $699
SBE200 3-way horn ea. $799

Color TV Specials
Panasonic 26" consoles $899
Panasonic 20" color $599.
No Down Payment, Low Monthly Payments (OAC)

VIDEO—PANASONIC
Panasonic PV1100K Video machine. Special $1099. No Down Payment.

Car Stereo Specials
Pioneer-Pananasonic
BUY TECHNICS
FREE T—SHIRTS
Open 10-9 Daily
10-6PM Sat.

INDEPENDENT BUYERS DISCOUNT SERVICE
INDEPENDENT
AUDIO VIDEO
939C ESQUIMALT RD.
385-5555

• microwave
• color TV
• stereo
homark
• rentals
• service
• sales

FREE
CARRY IN SERVICE
ESTIMATE
Bring your TV - stereo to Homark. We will give you a free no obligation service estimate, we guarantee it.
USE OUR
$10.
SERVICE CALL
The lowest price service call anywhere by qualified technicians.

SPECIALS
20" colour $100 off $449.95
20" Remote $250 off $699.95
55 watt receiver $100 off $449.95
Sanyo microwave $150 off $599.95

TRADES WANTED
Use your trade-in as your down payment. Come in and make a deal.

• microwave
• color TV
• stereo
homark
• rentals
• service
• sales
27 W. Burnside Rd. 381-5622

LUXMAN
Superb quality, 10-band equalizers. Orginally $650. SPECIAL PURCHASE only $449.

CAV 388-6564
764-A YATES (IN THE MALL)

GRAND SALE
Colour TV's. 10" AC DC $499; 14" $349; 20" $479; 26" $879. Magnavox video disk system $1299; cassette deck and tapes. All accessories 20% off. Used colour TV's starting at $100; Black & White $29. ELECTRON TV SALES & SERVICE, 100 W. Burnside. 383-5432.

ELECTROHOME
12" Black and White TV. Operates on A.C. and 12 volt car battery. Includes tinted sun screen and earphone.
$144.95
HILLSIDE Sight and Sounds
In The Hillside Mall
595-8331

CERWIN VEGA SPEAKERS, 100 watts, Sansui turntable with $100 Empire cartridge, 40 watt per channel amplifier, Sanyo cassette deck with LED readout. $1600 worth of components. Offers? Buy as package or separate. 485 Island Hwy. 478-4212

AKAI
25 watt per channel amplifier. Originally $239.95. NOW $169.95.

YOUNG'S
784 FORT 382-5512

Colour Rentals
TV from $20 Per. Mo.
Mais furniture
1821 Cook St. 385-2435

COLOUR TV RENTALS
Now at a low price of $15 a month. Call today City Centre TV Sales and Rentals 477-6971.

14" USED TOSHIBA COLORED TV, 100% solid state, with 6 month warranty on parts and service. Excellent condition, $249.95.
ATLAS STEREO & TV
763 Fort St. 385-2712

COME HERE ALTEC LANSING VOICE OF THE HIGHWAY CAR AUDIO SPEAKERS. AVAILABLE AT J&V ELECTRONICS. LIFETIME WARRANTY. 50% SPEAKER INSTALLATION. 381-4434.

SANSUI 9090 RECEIVER 110 watts, Sansui SP5500X speakers, Quanta 850 turntable, superscope (Marantz), 8 track recorder and Realistic 8 track recorder. Offers on $1900. 382-8735 after 5pm

WE SERVICE ALL MAKES OF colour TV's, free in-shop estimates. Call now 477-6971. City Centre TV, 3970 Shelbourne St.

$45 BLACK AND WHITE, $145 color. Good condition with no risk guarantee. 383-8774 or 382-1234

SANSUI TURNTABLE MODEL #FR1080, automatic return, also Sansui 551 amp. $400, offers. 382-1198.

LARGE FLEETWOOD 26" COlour TV with hi-fi radio and record player. $350 or offers. 386-0836.

COMPONENT STEREO HItache Solid State receiver SR600, $350. Tape deck Sony TC134SD $150. 595-8946.

ROTEL 200 WATT PER CHANnel stereo receiver $950. Koss 1030, 200 watt speakers $800. 112-746-4854.

SANSUI AA2900 SPEAKERS, 35 watts each, A—1 condition. $195 each new. Sell pair for $125. 479-4829.

FULLY MODIFIED TANGENT RS8, offers. Ask for Mich, 478-4138, 382-2751.

PIONEER 9500 GRAPHIC equalizer, evenings, 8 to 11pm, 479-9910

PORTABLE 20" HITACHI TV, b/w, like new, $250 firm. 386-9608 between 8-9am.

COMPLETE TECHNIC stereo system. Like new. Asking $800. 384-5986.

BLACK AND WHITE TV, GOOD condition, $40, 383-0187, 3258 Glasgow

CB MOBILE, ONE CB BASE with side band and antenna $750. 478-4788.

LINN SONBEK TURNTABLE with Grace arm and Grado cartridge, $875. 478-1965

PORTABLE STEREO WITH speakers, cost $200, sacrifice $75. 598-5052.

JBL L65 SPEAKERS, EXCELlent shape and sound. $800. 477-3005.

COMPONENT STEREO SYStem, regular $1000. Must sell $500. 652-4931.

LLOYDS STEREO RECORD player, $40. Electrohome electric radio, $10. 598-6810

24" B&W BAYCREST TV, good condition. $50. 384-1976.

24" ADMIRAL COLOR TV, $185 or best offer. 658-5825.

99 GROCERIES, MEAT and PRODUCE

YOU WANT
FRESH COD FILLETS?
From processor to you
This weeks special
Cod fillets $1.29 lb. Fresh whole grey cod, 49¢ lb. Fresh whole ling cod, .99¢ lb. Fresh turbot fillets, .88¢ lb. Fresh frozen albacore tuna, .79¢ lb. 10 lb boxes, I.Q.F. snapper fillets, $12. 10 lb boxes I.Q.F. full fillets, $20. Much more, frozen and fresh. 801 Goldstream Ave. Langford. Open Sundays. 478-2544. We also carry a full selection of meats.
Wolffs Quality Meats.
Proc. Lic. No. 543

OPEN DAILY EXCEPT SUN.
10:30-4:30
Closed Monday Aug. 4th
LOCAL AND B.C. PRODUCE
Berries in season
Peaches, Apricots
Nectarines
Fresh vegetables
Tomatoes
Cucumbers
Saanich Fruit Growers, corner of Keating X Rd. and Veyaness, 652-1138.

CAPTAIN COOKS BAKERY Ltd, 1025 Cook St., corner Fort St., 386-1020. Closed Saturdays and Sundays. Closed for holidays from Aug. 4-9. Our white bread is made from unbleached flour and honey, no sugar added or try our 100% whole wheat bread made with honey, no sugar added.
10 for $6

FRESH SALMON
Direct from the fisherman to you fresh salmon daily. Buy now for canning and freezing while the prices are right. We have the largest selection at the lowest prices at Fishermens Market, 1610 Island Highway, open 7 days a week. 478-4522.

Okanagan Fruit
APRICOTS
15LB $6.50——25LB $10.50
Pre-order free-stone peaches
BILL BAYLEY'S
FRUIT STAND
6 mile market 478-8822

HOME DEHYDRATORS
See them in action, Equi—Flow, Magic Aire, or Braun Convection Oven. Free classes. Register now by phoning 384-4922, or 721-3988.

ALBERTA GRAIN FED BEEF
Sides of beef $1.75LB Canada Grade A steers, hinds of beef $2.09LB. Sides of pork 60-80LB weight $1.09LB. Call Josie at 478-6233.

TANNER'S ORCHARD
Now available. Transparent apples, 40¢ a pound. Early plums, 40¢ a pound under 10 pounds, 30¢ a pound over 10 pounds. Orders, 727-2449.

LOGANBERRIES
Ready to freeze in 5 pound containers. Crate berries. Jam and wine berries in 5 pound bags. 652-3653, 9am-7pm.

PICK YOUR OWN CORN
Phone 652-1620. No Sunday calls please.

DRYING IS CHEAPER
Easier, and more nutritious than canning or freezing. Home food dehydrators, 479-9933.

CANNING TOMATOES, 20 LBS. for $7. Early apples now available. Le Coteau Farm, 304 Walton Pl. off Oldfield Rd., 658-5888.

FRESH BLUEBERRIES, Freestone Peaches, Barlett Pears, advance order; 383-9126 anytime.

TYDMAN APPLES, $10, 32LB case, peaches, Redhaven, $13, 36lb case. 382-4695, 8-10am, 7-9pm

ALBERTA GRAIN FED BEEF Pork, veal, lamb. Information: 381-6621.

DILL PICKLING CUKES, orders taken, 5 lb lots, $3. 479-8134

FRESH GRAIN-FED RABBIT fryers. Freezer orders delivered. 478-7767.

LAMB RAM, 6 MONTHS OLD, $90. Young ewe, for mutton, $85. 652-3433.

FOR SALE, TRANSPARENT apples, 45¢ a pound. 6432 Pat Bay Highway.

LARGE ORGANICALLY grown transparent apples, 40¢LB. 478-6301.

CANNING TOMATOES, 20 LBS, $6. 3965 Shelbourne St.

YELLOW PLUMS, TAKING orders. 479-6234.

TAKING ORDERS FOR blackberries, 652-1534.

GOLDEN PLUMS
610 Broadway

100 MISCELLANEOUS FOR SALE

RENT TO OWN
Refrigerators, freezers, washers, dryers, dishwashers, microwave ovens, televisions, stereos. Extremely low monthly rates.
Sample-TV's from
$10 per month.
INSTANT DELIVERY AND NO CREDIT HASSLES.
100% of your rental payments will apply if you decide to purchase. First 6 months interest free. Call now:-
ATLANTA TV & Stereo
1525 PANDORA
595-3922

CUT VELVET SOFA & LOVESEAT $599.95; sofa bed, as new $196.46; deluxe Admiral portable dishwasher $289.95; as new deluxe 5 pc. dinette suite $299.95; 30" Kenmore elec. range $189.95; Walnut 4 drawer chest $79.95; Colonial hi back tweed sofa $189.95; brown tweed Colonial chair $79.95; pr. of royal blue swivel rockers $249.95; French Provincial sofa and chair $269.95; Simmons hide-abed $189.95; console style coffee table $69.95; old walnut dresser and chest $299.95; assorted recliners from $89.95; old overstuffed sofa, recovered $150; dinette with swivel chairs $159.95.

TheTraders
388-6264 715 Finlayson

New and Used
Hide-a-beds $259 to $389. 2 pc. chesterfield suites $119 to $639. Swivel rocker $199. Wooden rocking chairs $29 to $139. 5 pc. dinette sets $79 to $149. Round rock maple dining table and 6 chairs $799, matching buffet and hutch $579. Students desks $89 to $189. Chests of drawers $39 to $219. Dressers $79 to $299. Single bed $39.95 to $199. Complete bedroom suites $249 to $549. Cedar chests $99 to $199. Drop front desks $119 to $249. 9x12 rugs $29 to $299. Oval gate leg dining table $179. 3 pc. coffee table sets $44.95 to $199. Vacuum cleaners $34.50 to $79.
- Chargex or Master Charge
Pandora Furniture
1050 PANDORA 383-6319

auctions · appraisals
AUCTION EVERY FRIDAY NIGHT
Kilshaw's OF VICTORIA
six generations
1115 FORT ST. 384-6441
BUY—SELL
APPRAISE
1115 Fort St. 384-6441

ATTICA
720 MARKET ST.
NEW CONTAINER OF
FURNITURE & COLLECTIBLES
JUST ARRIVED
Chandeliers, night stands, occasional tables, linen cabinets, desks, bookcases & more
SEE US AT
WOODWARDS
Tues. 5th-Fri 8th
382-4214

MISTER SWEEPER
The biggest and best selection of rebuilt and new vacuums on Vancouver Island. Compact, Filter Queen, Electrolux, Kirby, Hoover, Eureka etc., etc. always in stock. Also built-in vacuums at super low package price.
★ We Service What We Sell ★
901 ESQUIMALT (At Head St.)
386-3717
UNIT 8-310 GOLDSTREAM
Next to Hwy. Supermarket
474-1011

Western Waterbed
DOWNTOWN 386-8858
(Blanshard at View)
SAANICH CENTRE 727-2255
(Quadra at McKenzie)

FOR SALE BY SEALED TENDer, 1970 Pontiac Bonneville. 1969 Buick Skylark. 1968 Chev Camaro. 1972 Compact trailer. Datsun truck canopy. Assorted bicycles. 2 double garage doors. 1979 15' Boston Whaler. 1977 2200 pound EZ loader trailer. All items may be damaged in some way. Items may be viewed between 8:30am to 4pm, Monday to Friday at ICBC Salavage Depot, 979 Dunford Ave. Victoria, B.C. 478-0133. Tender closing date will be 1pm August 7th 1980, rules set out on tender sheets apply to all sales.

FOAM
We have styrofoam, foam billets (for floats and docks, and urethane foam board stock or pour-in-place). Call us for your foam requirements at
PELAGIC
428 E. Burnside
386-1811 386-7814

FACTORY SALVAGE GLASS, 500 sheets 3/16th 5mm in brackets, tempered, $18.50 per sheet. Single and thermoglass patio doors and sash. Thermo units all sizes from $1 up. Glass cut to size, 24oz. 75¢ per sq. ft. 32oz. $1.25. 3/16 $1.50. 1/4" $1.75. Window screens from $1 up. Can deliver. Rear Sleggs Lumber, 5th St., Sidney. Open Monday-Friday 12:30-4pm. Saturdays 8am-12 noon. 656-6656

6X8' UTILITY TRAILER, 30" high removable sides, brand new tires, completely wired for lights, call 748-1219 or view on Highway 1, quarter mile north of Barnabys at Duncan.

HOUSEHOLD ITEMS, MOVing. Two bathroom sinks with taps, very good condition, $20 each. Two lively goldfish in 12" tank, $10. Arborite kitchen table, chrome legs and leaf, $15. Black and white portable TV, 20", $30. Two Swedish saws, $5 each. 7¼ circular electric saw and classical record albums. Sony cassette tape deck and recorder, excellent condition, $40. 477-9897.

EATON'S WAREHOUSE STORE
749 View St.

LADY'S 3-WHEEL 3-SPEED bicycle with carrier, near new, $180. Bushnell 7x35 wide field binoculars, $45. 22" wide 4-element stove, good condition, $60. Dynascope old, offers. Old sewing machine, working, $15. Typewriter, $35. Books, volume encyclopedias. After 4pm, 656-1660.

Rebuilt Vacuums
New and rebuilt from $29.95. Now available — Compact, Electrolux, Filter Queen, Kirby, Hoover, Eureka. All one year guarantee. All makes serviced All Victoria Vacuums Ltd. 2805 Cedar Hill at Hillside. 595-2622.

STEPTOE & SON

Used furniture, antiques and office equipment.
434 KINGSTON 383-1689.

9X9 TENT, $60. COLEMAN propane stove, $45. Coleman propane tent heater, $30. Ping pong table, $40. White wool carpets; 9X6, 9X8, $50 each. Drapes, 50X84, $30. 120X84, $25. 150X84, $50. Queen size beige bedspread, $40. Assorted toss cushions, $5. Wicker spice rack, $12. 721-3667

NEW CEILING FAN WITH light and wooden blade, $245. Used ceiling fan, with metal blade, $125. Beseler overhead projector, $75. Colour TV, $150. Black and white TV, $60. 1976 Grandma fisher stove, with water heater, $450. 386-0743, 479-8068.

HOMELITE
CHAINSAWS
SALES—PARTS—SERVICE
RENTALS
GIBSON POWERCRAFT
NOW AT 730 HILLSIDE
382-8291

GARAGE DOOR $50; SCREEN door $25; patio doors $25, glass 76"x28"-34"x46" $15, 288 sq. ft. wall shingles $30, 26'x27' tarp $25; 120 white bricks $10; 25'x6"x10" timber $25. Cheap odds and ends. 113 Elroy, 478-0434.

USED SEWING MACHINES
1 only Singer, $49.95. Pfaff, $89.95. Fully automatic, $99.95. Singer slant needle, $148. Pfaff, fully automatic, $248. And many more. All 1 year guarantee. Sawyer Sewing Centre, 840 Fort St., 388-6228.

STIHL Chainsaws
SALES—PARTS—SERVICE
RENTALS
GIBSON POWERCRAFT
NOW AT 730 HILLSIDE
382-8291

ABC ELECTRIC LTD.
831 YATES ST. 382-7221
Rebuilt vacuums. Various makes and types. $39 up. 6 mos. guarantee. "Who better than ABC."

USED SEWING MACHINES
1 only Bernina 831 open arm, 1 only Pfaff, fully automatic. Many others to choose from, starting at $39.95. Fully guaranteed. Sawyer Sewing Centre, 840 Fort St., 388-6228.

LARGE 43"X78" PAINTED wood shelf unit $70; older oak dining table and 6 chairs $1000; AMC upright deepfreeze $250; painted wood students desk $24.50. Mel's Bargains, 3460 Quadra St. 384-3152.

3 PIECE BEDROOM SUITE, $175. Piano stool, $80. 4 piece chesterfield suite, $625. Wood 5 drawer chest, $60. Blue 8x11 braided oval carpet, $69.50. Mel's Bargains, 3460 Quadra St. 384-3152.

FLEETWOOD STEREO, GARrard turntable, built-in model in walnut cabinet. 68"x18½"x28" $250. Double bed Swedish steel flat spring with support rails and casters, as new, mattress used. 652-2223.

RED BROCADE SOFA, matching chairs $600. Gold drop arm loveseat $80. Spanish lamp $25. 20" B&W Admiral TV $90. Record player with 2 speakers. Will take offers. 477-8631

UNIQUE HAND CARVED Spanish dining room table 5'x3', and 4 chairs, hand carved wall plaque with 2 swords, light fixture and 2 wall candle holders to match. $650. 477-8591

FAWCETT COOK STOVE. China toilet. Hoover spin—dry washer. Coleman gas iron. Carpet underlay. Gramophone cabinet. 200 sq. ft. gail brickplate tile. Stimulator machine. 478-6793.

BAANSTRA'S
New and used goods. Ceramics and supplies; Catholic books and articles. Hours 10 til 6, Monday to Saturday, 1105 North Park at Cook. 381-3333.

SEWING MACHINE TABLE, $54. Oak hallstand, $99. Armless lounge, $75. Viking 30" range, $150. Extra large floral hassock, $22.50. Mel's Bargains, 3460 Quadra St. 384-3152.

ONE GOOD USED COKE MAchine, one Marquette M215 engine analizer electronic scope, A—1 condition. One radiator flush machine, offers. Days 386-5522, after 6pm 477-0964.

IS YOUR TELEPHONE UNATtended, you could be losing business. Buy or rent an anwsering machine from Interconnect, 3586 Quadra St. 384-0511.

CANNON BALL FISH weights, 75¢ per LB. One CB mobile, one CB base with sideband and antenna $750. Big wood burner $35. 478-4788.

LADIES 9-STONE ENGAGEment and wedding ring set, 18-karat white gold, good quality and colour, appraised $1600; price $1000. 112-753-9272.

PICTURE GLASS
Compare Prices and Give Me A Call - HARRY - 477-6534.

MUST SELL, MARANTZ AMP, Sony speakers, EDS turn table, $500 or best offer. Also Brother sewing machine, brand new. 479-8436.

SMALL DEEP FREEZE. MOFfat stove, harvest gold. Washer, dryer, fridge. 3 HP Viking air cooled outboard motor, $125 or best offer. 479-3231.

INCINERATOR BARRELS, $8, screens, covers, extra. Old barrels removed, extra charge. Prompt delivery. 479-4067 anytime.

HARRY - 477-6534
"Broken Window Specialist"
TRY ME, I'M REASONABLE

MATTRESS, BOX SPRING, headboard, chaise lounge, Coleman lantern (new), 2 panes of glass, deep sea fishing equipment. 478-9602.

HOMEMADE 13' KAYAK come sail boat, $125. Ping pong table, $50. Ladies Apollo 10-speed, $95. 67 Datsun 1600, needs work, offers. 477-6507.

GOING EAST. WASHER AND dryer, new condition $425. 8 horsepower Ride a Mower $625 with accessories, other gardening tools. 595-7820.

MOVING NEW 12" BLACK AND white TV costs $120 sell $70. Large crib and mattress cost $150 sell $70 or offers. Good condition. 382-0512.

RENT INDUSTRIAL SEWING machines, day, week, month or rent to own. Sawyer Sewing Centre, 840 Fort St. 388-6228.

TWO ST. MARGARET'S school blazers and ties, size 26½, fits 6-9 years, and one fits 10-12 years. Plus duffle coat, size 8. 721-3790

ENGLISH PEDIGREE PRAM. Oak side board. Golf clubs. End tables. Garden tools. Sewing machine. Men's 10 speed. 385-9857.

LOVESEAT, FRENCH PROvincial style by House of Braemore, $250; 4 full-length lined velvet side drapes, $150. 592-6576.

EXCELLENT DOUBLE BOX spring $60. Maple hutch $150. Chrome standing lamp $30. Backgammon board $15. Back pack $10. Lamp $5. 598-2247.

AS NEW, LEFT HAND WHITE 12 cubic foot Admirals frostless fridge, $225. Lawn Boy lawnmower, $45. Transmission cooler, $20. 479-7917

NEW MEN'S TIMEX ELECtric Dynabeat watch, with calendar, gold band. Waterproof. One year guarantee. $35 firm. 595-6470 after 4:30pm

CHAINSAWS
Alf Becker and Son Ltd.
2981 Tillicum 384-6414

Waterbeds
Day or Night
478-7345

BAGS FOR YOUR HOOVER vacuum cleaners. We have all types. Singer Sewing Centre, Hillside Mall, 595-4545.

USED MOFFAT GOURMET range, avacado $278; Spanish design sofa and chair $250. Mais Furniture, 1821 Cook, 385-2435.

CHEST—OF—DRAWERS, dresser, good vacuum cleaner, old Singer treadle sewing machine, utility trailer. 474-1311.

15 CHESTERFIELD SUITES, all in good condition, from $125, make me an offer. Misc. items. 474-1311 or 479-3231

WASHER AND DRYER, GOOD working order, large 2-door frost free fridge. Best offer. Miscellaneous. 474-1311.

GOOD USED TIRES FOR sale, most sizes. Also chesterfield suite. 1096 Goldstream. 474-1311.

BURL CLOCKS, BEAUTIFULly handcrafted. Wedding, anniversary, birthday gifts. Reasonable. 592-6015

AIR CONDITIONER, EXCELlent condition, BTU—HR 10,000, new $524 asking $300. 478-7056 after 5pm.

MOVING, NEW MAYTAG dryer, Lowry organ, chesterfield and chair, tools, etc. 652-3552.

UTILITY TRAILER, 8X4X4, water proof, secure, leaf and coil springs plus shocks, interior light, $350. 478-5256

MOVING, MUST SELL, TV—record player—radio combination, $125. Dresser, $5. Armchair, $20. 598-9226.

ANTIQUE LEGAL DOCUments handwritten on sheepksin 16th to 19th century. $25 to $100. Beautiful Calligraphy. 592-7301.

ARTNOUVEAU FASHION prints (lithographs), $30 each. French etchings $35, $45. 592-7301.

BRAND NEW NEVER BEEN used wood stove. 24" radius by 30" long. $300. 112-743-3012 or 112-743-3068 after 6pm

5 LIGHT GOLD CHANDELIER $25. Metal pole bathroom cabinet, green $16. Quart sealers. 592-3039.

RV PROPANE FURNACE $55. Furniture pads, 16' truck ram, and soft drink dolly. 386-0293 383-3809.

PIANO AND BENCH, EXCELlent condition, Mason & Risch, $2100; Typist desk, metal $25. 384-8563.

1 BEDROOM, HEATED. 1 MAture adult. No children or pets. Ex landlord references. 477-0138.

8X10 GREENHOUSE, EXTRA glass, $125. 9" Rockwell radial armsaw and stand, new condition, $250. 479-4347.

BUDGET HARDWOODS LTD.
Mon-Wed 4-5 Sat 9-5
415-B Hillside 386-3334

BEIGE POLY COUCH AND chair, $100. Mint rock albumns, 85 for $175 firm. 479-3656.

SMALL WHITE ENAMEL wood stove. Small wicker trunk. 479-1458.

COMPACT VACUUM WITH power head, all other attachments. 479-2523.

VACUUM, 6-MONTHS OLD, Eureka Upright, as new, $80. 479-2523.

EIGHT BAGS MANURE, SOIL, chips or bark, $12 delivered. 592-7068.

GRAVEL OR SAND $19; NEW concrete slabs 95¢ delivered. 592-7068.

OUTDOOR INCINERATOR barrels. Ready for use, $6.95 delivered. 383-1328.

DOUBLE SIZED MATTRESS and box spring, 385-6096 between 6-7pm.

FULL SET OF HIGH QUALITY water colour brushes. Darches paper. Half price. 598-1322.

GIRL'S RALEIGH 5 SPEED bike, good condition $65. Used black and white 21" $40. 386-1030.

FOUR COPPER BOUYANCY tanks, shaped from 28' whaler. Offers. 642-3140

FRENCH PROVINCIAL LIVing room and bedroom furniture, brass fireplace set. 479-1894.

SWEDISH RYA RUG, ALL wool, golds and browns, 6x5, $80. 479-8084

USED WESTERN SADDLE, Singer sewing machine, carpet, camera. 478-0237.

DEMO SALE. MAHOGANY panelling, 2X4's, miscellaneous wood. 1061 Fort Street

30" 4 PANEL SHOWERLUX set with base, 5' vanity top with shell sink plus vanity. 592-3194.

HEAVY DUTY UTILITY trailer, $250. 479-7564 after 5:30pm

BEAR AND TIMBER WOLF rugs for sale. Full head mounts. $350 to $450. 477-1383.

SMITH CORONA CLASSIS 12 manual typewriter, excellent condition, $170. 382-4168.

HOME MADE FEATHER-TICK quilt, pioneer quality. Ironing board. 656-5716.

REMODELLING. KITCHEN cabinets, painted wood, flush front style, $400, 479-7590

INGLIS HEAVY DUTY dryer, $125. Chesterfield suite, $100. Birdcage, $15. 385-3297.

OAK LIBRARY DESK, SWIVEL office chair, kitchenware, tools, records, bedding. 386-7577.

LADIES CLOTHING SIZE 18-20, pant suits, also coat and long gown. 479-7560.

10" DELTA BAND SAW, COMplete with stand and motor, 5 extra blades, $325. 386-3043.

FURNITURE SEALERS MISC. tools Christmas Tree, man's good clothing 382-0448.

ORIGINAL WEDDING GOWN for sale size 9/10. 386-8687.

BLACK AND WHITE TV, 12", $75; coffee table $10. 478-4086

AMF RIDING MOWER, 10 HP, 42" cut, $675. 592-8252.

SINGLE BED. BED CHESTERfield. Zenith TV. 388-7002.

VACUUM CLEANER, AS NEW, good suction, $45. 479-2523.

25 TON CAPACITY JACK. $100. 598-1504 before 9pm.

DRAPES, 2 PAIRS MATCHING, 5 other pairs. 386-7402

SLIDING GLASS BATHTUB enclosure, offers. 479-8640

EQUALIZER HITCH FOR trailer, $70. 479-4723.

SELL YOUR OWN HOME KIT, It's easy. 385-4436 or 381-2213.

9'X12' RUG. KENMORE VAcuum cleaner. 474-1686.

EXERCYCLE, CCM, LIKE new, $90. 479-8084

WOOD GUTTERS, USED, 50¢ ft. 384-8400 ask for Howie.

BEIGE DRAPES, LINED, 19'x84", $60. 592-7895

WINE MAKING OUTFIT, $30. 656-4445

2 HOOVER SPIN WASHERS, 1 burl clock. 382-9288 after 6.

SMALL ALLEN AUTOMOTIVE ignition scope, $150. 478-7210

101 CHILDREN'S MISCELLANEOUS

ROUND-A-BOUT
CHILDREN'S CLOTHES
We will sell quality used childrens clothing. 1005 View, Tues-Sat, 10-5 p.m. 385-6552

KIDDIES' KAROUSEL
Now accepting winter maternity & childrens wear, toys, handcrafts etc. 2666 Quadra, 383-1122.

WANTED: STROLEE CARseat and Fisher Price farm. 479-2871.

SWING SET, DESK AND dresser, high chair-play table, rocker, toys, etc. 658-8970.

WANTED: CRIB AND MATtress for around $30. 381-1513, 474-2971

6 YEAR CRIB, WHITE, GOOD condition, $45. 479-1043

BABY CRIB $45. HIGHCHAIR $15. Phone 477-6275

103 MISCELLANEOUS WANTED

Robinson's

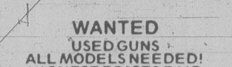

WANTED
USED GUNS
ALL MODELS NEEDED!
HIGHEST PRICES PAID
1307 BROAD 385-3429

Are you getting the most from your
GARAGE SALE?
for an auction estimate or a cash offer contact LUNDS today. 386-3308. The auctioners and appraisers for Victoria. 926 Fort St.

OAK BAY AUCTIONS
CONSIGNMENTS WANTED
Good household furnishings, tools, garden equipment, etc.
PHONE 592-5111
AUCTION EVERY WEDNESDAY 7 P.M.
2036 OAK BAY AVE.

NO TIME
FOR A GARAGE SALE
We have a high traffic, high turnover shop taking items on consignment (furniture, working appliances, knicks-knacks, etc.) Fully insured, free pickups (no clothing or shoes please). Call South Island Sales, 381-1513 or 474-2971.

WANTED TO BUY URGENT, good quality used furniture, appliances, etc. Anything with resell value. Phone for cash appraisal. Royal Oak Trading, 4488 West Saanich Road, next to Royal Oak Shopping Centre, open 7 days 10 am. - 6 pm. weekdays. 479-1913.

CASH
We buy and sell vintage clothing and accessories, furs, jewelry. China and all collectible nostalgia items. Estate appraisals. 384-4547 11-5 P.M., 577- Johnson. The Bay Window.

URGENT!
Good Hunting Guns Wanted by SPECIALTY GUNS (Div of International Knives Ltd.). 576 Yates St. 383-1044.

THE SALVATION ARMY needs your clothing, furniture, household goods. "Help us to help others." Family Thrift Stores. Victoria, Sidney, Langford. For Pickup— 386-3295

URGENTLY WANTED
Refrigerators, freezers, ranges, automatic washers and dryers.
TOP PRICES PAID
Phoenix Appliances 384-0423

ORPHAN FURNITURE?
We guarantee a good home for all your junk. Phone Garage Sale Paradise, 478-2514

CASH FOR SWORDS, BAYOnets, medals, badges, militaria, also, old clothing, furniture, crystal and china. 386-0911, 384-3941.

DIAMONDS, GOLD, SILVER & coins wanted. Cash for your diamonds and rings in any condition. Universal Trading, 584 Johnson, 383-9512.

INSTANT CASH
BCRIC shares, will pickup. 477-0658

TIRES WANTED, ANY SIZE, $5-$10, must be BC testable. Also chest of drawers and hide-a-bed. 1096 Goldstream. 474-1311.

WANTED: MISC. PHOTOgraphic supplies, older View camera, backdrops, light meter, etc. 383-0405

WE PAY CASH FOR ALL square cornered fridges, stoves, washers, dryers, deep freezes, working or not. 384-5721

WANTED: GOOD QUALITY, fairly recently reupholstered older style high-backed chesterfield and chair. 478-9410.

WANTED INDUSTRIAL heavy duty steam cleaner, phone 478-3647 after 6 PM or leave message 478-6623

SELL OLD BOOKS TO THE HAUNTED BOOKSHOP
382-1427

Soft drink bottles, old car batteries, radiators, copper, brass, lead etc. 526 David, 383-1328, 8-4.

BEST PRICE PAID FOR OLD postcards, military items, etc. 383-8311, 595-7567 or 384-4793.

WANTED USED FISHING tackle, rods, reels, lures, etc. 479-3231

WANTED DEEP FREEZE, fridge, washer and dryer. 479-3231.

WANTED BUNK BEDS, AND double bed. Also coffee and end table. 479-3231.

WANTED: PROPANE COOK stove and propane heater. Phone 385-6344.

FRIDGES, SQUARE CORnered, working or not. 478-2313, 478-5449.

MECHANICS ROLLER TOOL chest, tune up tools, etc. reasonable, 386-3748

PROPANE FRIDGE, FOR camper wanted. After 6pm, 652-2393

WANTED TO BUY: OLD BUTtons for my collection. Please phone 385-3788

WANTED: RALEIGH BIKE, folding type. 3-speed or more. 479-1047.

FRIDGES, FREEZERS bought. 383-7213. All Temp.

105 GARAGE SALES

GREETINGS
EARTHLINGS
When you loose faith in man you can start believing in God again.

Garage sale paradise where crooked deals are exposed not made. 723 Goldstream Avenue. Open 8 days a week.

SEWING MACHINE, HEADboard, stereo, car seat, playpen, stroller, other childs items, broiler-toaster oven, plus much more. Friday 4-7pm. Saturday 9am-1pm. 538 Cedarcrest Drive, Colwood.

BASEMENT SALE, INFANtware, baby bath table, double bed headboard, lounge chairs, exercise board, etc. 3925 Leeds Court. Wednesday and Thursday, 10am.

LARGE 2 FAMILY GARAGE sale, excellent bargains. 1 block in from Sooke Road and Happy Valley at 1009 Isabell, Sat. August 9th, 10th; 10am-5pm. 474-1062.

GARAGE SALE, 2781 SEAVIEW Rd., August 9th & 10th, 9am-6pm. Household misc., boy's sports equipment, etc. 477-2825

115 SWAPS

18X36 IN-GROUND ALUMInum wall pool kit. Wholesale value, $2700. Trade for boat and motor or Volkswagen window van. 112-629-6650 after 6pm.

78 FORD 150 4X4 LONG BOX, with or without camper for Toyota Landcruiser or jeep or best offer. 286 Burnside Rd. E. 386-5328

77 GMC ¾ TON PICKUP, V8, 4 speed, 71,000 miles. Swap for carpentry work or drywall job on new home in Sooke. 479-3354

116 COINS and STAMPS

WE BUY SILVER COINS AND sterling. Universal Trading Centre, 383-9512

117 ANTIQUES and ARTS

DUNCAN FYFE STYLE PEdestal table and 4 cello back chairs designed by Knechtel Company. Come and view and give us an offer. 479-8150 after 5 pm.

VICTORIA MEDAL & MILITARIA LTD
Medals, swords, badges, etc. Bought and sold. 1109 Langley St. 384-4041.

1837 KIRKMAM GRAND, REfinished, burled walnut, recently restrung, excellent condition, $9850 or best offer. 382-0625 after 6pm.

MAHOGANY GEORGIAN table, $2000. British India rug, 9X12, gold sculptured, as new, $750. Gold velvet drapes. After 5:30pm, 479-7564

VERY PRETTY LIGHT OAK buffet, carved panels on front. Canadian circa 1870. $150. Also small mahogany desk $150. 598-0015.

MARSHALL ANTIQUES, 1030 Fort. We buy quality furniture, silver, china, crystal. TOP PRICES PAID. 382-0511.

WANTED: QUALITY ANtique furniture, rugs, clocks, paintings, silver. Highest prices. D. Robinson, 1019 Fort, 384-6425.

BEST PRICES PAID FOR ANtique furniture, porcelain, crystal, copper, brass etc. Jadis Antiques, 609 Courtney St. 384-4523.

FOR SALE LARGE SELECtion of antique light fixtures and shades. Waterglass Studio, 1040 North Park Street, 384-1515.

COLLECTOR WILL BUY OR repair any wind-up gramaphone, outside horn or otherwise. 595-4768.

OLD FIREPLACE FACING, old gas stove, old hotel mail slots (may have antique value). 656-3272.

ANTIQUE LEGAL DOCUments handwritten on sheepksin 16th to 19th century. $25 to $100. Beautiful Calligraphy. 592-7301.

ARTNOUVEAU FASHION prints (lithographs), $30 each; French etchings $35, $45. 592-7301.

ANTIQUE PINE BOX, CIRCA 1860, brass hand mirror, wicker basket, silver mustard spoon. 381-5858.

ATTRACTIVE MAHOGANY bed, double size. $175. Oak occasional table $95. Small pine table $160. 598-2247.

FURNITURE REPAIRED. ANtiques our specialty. Phone 478-2539.

NATIONAL CASH REGISTER, made Daton, Ohio around 1900-1910, nickel plated, 382-8275

ONE ANTIQUE BRASS AND copper chandelier, $500. 112-746-4249

PLAYER PIANO. PHONE Anderson's Piano Tuning, 477-6439.

4 POSTER DOUBLE BRASS bed, tubular steel, $750. 477-4101

OLD WOOD ICE BOX, $300. 658-1005.

OAK JACOBIAN TWIST SIDEboard, $550. 383-6991.

4 ARROWBACK CHAIRS, ONtario circa 1860 - $200. 479-8084

FAWCETT WOOD STOVE, $700. 383-1625

120 GARDEN SUPPLIES

Fertilizer

SAANWOOD FARMS LTD. Cow manure. 652-2026 or 652-1743. No Sunday calls please.

Plowing, Rotovating and Cultivating

DON'S TRACTOR SERVICE
477-3913
We rotovate, plow, cut grass and brush; also loading and hauling.

TED'S TRACTOR SERVICE. Rotivating, plowing, leveling. Hay cutting. 478-4059.

Tools and Supplies

TORO RIDING LAWNMOWER, completely checked, seat over motor, $400. 385-7336.

WHEEL BARROW, HEAVY duty, large, $40. 479-8084

Top Soil, Rocks and Fill

Excellent
SCREENED AND BLENDED
TOPSOIL
$9.50
PER METRIC TON
CARTAGE EXTRA
TRIO READY MIX 1971 LTD
658-5235

#1 SCREENED TOP SOIL mixed with sand and manure, self pickup $10 a yard. Minimum delivery 7 yards. Delivery extra some areas. Also fill soil for trucking charge only. 478-3322.

SCREENED TOP SOIL WITH manure and sand, $12/yd. Delivery extra. Sterilized potting soil by bag. E. Nixon Ltd. 478-0511; Nights 479-1937, 479-2995

NO. 1 MIXED TOPSOIL. DARK, sandy loam. Large and small orders. Also no. 2 and perk soil. Phone; 658-5172, 479-1582, 658-8921.

FREE FILL
Trucking charges only. Call 386-6308 Mon.-Fri. 8:30-4:30.

#1 SHREDDED SOIL, 15 YARD loads, $10 per yard. After 6, 479-8349.

ROCK FILL WANTED, VIEW Royal 478-7970.

Top Soil, Rocks and Fill

SAND, GRAVEL, DRAIN rock, crushed rock, and top soil, 1 to 6 yard loads. 658-5406.

GOOD SOIL, MUST MOVE, 15 yard loads at $7 per yard. 479-8349.

FREE FILL, NO DELIVERY charge to some areas. 478-8361, 658-8921, 592-1331.

CLEAN CLAY FILL, TRUCKing charge only. 479-6466 after 5pm.

VIRGIN WEED FREE SOIL, rich and black. 383-1532

FREE CLEAN SAND AND clay fill, No delivery. 477-1771.

125 PETS and SUPPLIES

PULI PUPS. SUPER SMART dogs with fine lineage. 9 weeks old. Very valuable but will sell for $300 each and finance on easy terms to proper homes. Or hear trade proposals: art, antiques, books, etc. These "almost human" dogs are prized sheep herders in Hungary, were known in ancient Egypt. 18" and 34LBS at male maturity. Rich black, long corded fur. Intensely loyal, loving, persistant companions. No other bred comes close. 658-5259.

GOLDEN AND BLACK LABRAdors. 1 Sheep dog cross, 1 Scotch Terriers, 1 Irish Setter cross, 1 St. Bernard, 2 German Shepherds, Doberman pups, 1 Hungarian Veisla, 1 bearded Collie cross, 1 German Short haired Pointer, St. Bernard cross Labrador pups, 1 Spaniel cross, 1 Airdale cross. Some dogs free. 479-5868

1980 CANADIAN RABBIT-DIRECTORY Rabbit sources, literature, clubs, equipment, Processors, Breeders and more. Plus $25.00 in Discount Coupons. Send $2.00 CANADA RABBIT HOUSE, Box 109V, FORDWICH ONT. N0G 1V0.

VICTORIA CITY KENNEL Club Dog Show, 3 championship and obedience shows. August 8th, 9th, 10th. Starts daily 9am. Juan de Fuca Recreation Centre, 1767 Island Hwy.

PULI PUPS, INTELLIGENT little black Hungarian sheepdogs, natural guards, herders, personable companions. Suitable homes only. 658-5259.

I AM 9 WEEKS OLD AND NEED a good home. In return I will be the most devoted friend you ever had. Dobberman Pincher pup. 478-7171.

GOOD HOME WANTED FOR large black male neutered stray cat who adopted us but cant stay, very healthy and affectionate. 388-5683, 385-9707.

HOUSEBROKEN
BenGAL, distinct tiger stripe, beautiful and affectionate kitten. Will arrange ½ payment for spaying. 388-9134.

SEA SHORE PET SHOP LTD.
Tropical Fish — Birds
Small Animals — Supplies
Town & Country 383-9313

WALKER AND RED BONE cross Cougar hounds. $175-$200. Shipped. All males. Vernon, 545-9797

DOBERMAN PUPPIES, TAILS cropped, 7 weeks, $150. Meet mommy and daddy. 478-8914 evenings.

HAMSTER CAGE, LENGTH 22", height 9", width 11". Metal dog cage, length 24", height 21", width 15". 381-0193

BORDER COLLIE PUPS, IMported Dam and Sire, good working stock. $100. 112-537-9469, 537-9524

EXCELLENT APARTMENT cat, spayed, all shots. Am moving. Free to good home. 595-7505.

GOLDEN RETRIEVER-SAmoyed cross. Excellent temperament, needs loving home. 479-3903 after 5:30pm

BEFORE BUYING A PUREbred puppy call Vic City Kennel Club "Watchdog" 477-9781:

PUREBRED SIBERIAN Husky pups $125 including first shots. 656-3655.

105 GALLON AQUARIUM, complete with large goldfish and Kois. 478-6366.

FOR SALE, GOLD AND blonde lab puppies, 7 weeks old, $50 each. 112-724-1628

PUREBRED GOLDEN REtriever pups, 7 weeks old. 112-749-6065, Lake Cowichan

PUREBRED PERSIAN KITtens, white male, blue female or male. 478-4603 before 8:30pm.

FREE KITTENS
8 weeks old. Black and white. 383-4428.

REGISTERED CREAM PERsian male kittens shown by appointment only. 598-4958.

FURRY, FRIENDLY GERbils, 10¢ each to good homes. 592-0235

SMALL CUTE QUIET PUPpies, Chihuahua Terrier Poodle mixture. 595-3520.

BEAUTIFULLY MARKED, healthy kittens available, free to good homes. 384-9598.

YOUNG, DWARF MACAW FOR sale, tame and talking, $800. 642-4393

GOOD HOMES NEEDED FOR young, male and spayed female cats. 381-5926.

BEAUTIFUL PART PERSIAN kittens. Free to good home. Can deliver. 656-2572.

RED POODLE PUPPIES
Excellent disposition and gentleness. 477-4191

JAPANESE TEMPLE BIRD and cage, reasonable price, phone 478-4289

93-GALLON AQUARIUM DISplay tank, all accessories included, offers. 652-2996.

BUDGIES, ALL COLORS, $10-$15. Yellow cockateils, $90. 386-4006.

4 BEAUTIFUL KITTENS, 3 stripey, 1 ginger. Phone evenings to see, 479-7675

FEMALE YELLOW LAB, REgistered, approximately 3 years old. 384-7709

BOSTON BULL PUREBRED pups, had shots, 3 males, 1 female. $250 firm. 112-245-3290

TRAINED MALE INDIAN ringneck Parakeet with cage, $200. 598-6810

FREE HALF COLLIE PUPpies, call between 5-6 evenings, 384-6780

REGISTERED BLACK AND yellow Labradors. 479-7056.

BEAUTIFUL BABY RABBITS for sale. 5 and 7 weeks. 477-9138.

YOUNG FERRETS FOR SALE. $75. 478-2506

2 KITTENS: 1 BLACK, 1 GRAY. 386-8604.

PUPPIES FOR SALE. MOSTLY poodle. $30. 479-1043

WANTED: YOUNG FEMALE cockapoo, 477-9630

FREE PUPPIES, 7 WEEKS. 383-3880 AFTER 5PM.

GREAT DANES (3) (HARLEquin). 656-2340.

FREE KITTENS.
479-3506

7 WEEK LAB CROSS, FREE TO good home. 382-0279

127 CHICKS, POULTRY HATCHING EGGS SUPPLIES

YEAR OLD BROWN HENS for sale, $2.50. 479-1196.

128 LIVESTOCK SUPPLIES AND EVENTS

JOHN
MacNUTT
TRUCKING
SAWDUST—SHAVINGS
HOGFUEL
Large or Small Loads
479-6560

MANDER
TRUCKING LTD.
SAWDUST
SHAVINGS
CEDAR HOG FUEL
385-3041
After 6, 479-7629

ROCKY NEEDS A GOOD home, preferably with other horses. He is a 2 year old Leopard Appaloosa gelding. He comes from excellent lines and is very gentle and easy to handle. His owners do not have time for him. Asking price is $850. Please call 743-9688 anytime.

FRED BALL
TRAILER SALES LTD.
Circle J Horse Trailers
New Shipment has arrived.
652-2050 Dealer #5278

REGISTERED JERSEY COW to freshen early September. Good family milker. Also cream separator in excellent condition. 478-7767.

MUST SELL. OWNER GOING to university. 16.2 HH gelding, well schooled. Varsitile and reliable, excellent disposition. 112-746-5628 evenings.

WORKING MAN AND HORSE require accommodation, flexible. 112-537-9893 collect or 385-1159.

LINDY TOWNLEY CLINIC, equitation and hunters, August 12 - 14 at Oak Meadows. 479-6843.

WANTED: WESTERN SADdle, good condition, approx 15", blue chaps to fit 5'9", show bridle. Please after 4pm, 479-5137.

MANFRED F HUNDERT dressage clinic, August 15-18, 2 lectures. 652-3014

FOR SALE 1 MALE BUFFALO, for information phone 112-754-2276

NO 1 HAY, NO RAIN, RALPH Michell, 6858 Pat Bay Highway. 652-1582

FIRST AND SECOND CUT HAY for sale. 652-2026 or 652-1743. No Sunday calls please.

WANTED: 17" STUBIN OR Pandur saddle, in good condition, 656-2085

QUIET HOLSTEIN MILK COW. 1 Saanin yearly doe. 4 month Saanin buck. 479-1458.

17" BARNSBY ALL PURPOSE English saddle, excellent condition, $250. 598-1984

STALLS AVAILABLE AT Bender's Stables in Sidney. 656-7739.

DEITRIC DRESSAGE CLINIC at Oak Meadows, August 16 & 17. 479-6843.

PONY FOR SALE, ASKING $300, or trade for horse, call Tony, 479-7682

#1 ALFALFA HAY $190 A TON. No rain. Porter Feeding and Cattle Company Ltd. 478-2355.

6½ WEEK WEANER PIGS, York Landrace cross, $28, 479-7891

HORSES BOARDED
479-2205

FEED POTATOES FOR SALE. 6858 Pat Bay Highway, 652-1582.

GENTLE FAMILY JERSEY cow, milking now, 642-3672

WEANER PIGS,
8 weeks, $30. 479-4545.

ONE BOX STALL FOR RENT, $80. 652-3047.

POTATOES, $25 PER TON OR $2 per sack. 652-1546.

TOGGENBURG KIDS, FREE. 479-9584.

RAW WOOL; BLACK, BROWN, champagne. Phone 478-2627

REGISTERED ANGUS COWS. 479-8134

FIRST CUT HAY, $2.60 A BALE, 479-5075.

130 HEAVY EQUIPMENT AND MACHINERY

MF
MASSEY FERGUSON
Iron Horse Equipment Ltd. your Massey Ferguson farm and industrial dealer for Vancouver Island and the Islands. 2 shops to service you.
Duncan 112-748-2809
Courtenay 112-338-1326

TANK TRUCK
1975 Ford 600 V8 with 5/2 trans, 1300 gallon capacity, 4 compartments, new hose and meter, new paint, clutch, etc., p.s., p.b., $12,900. Phone 112-754-3317.

75 CAT 941, R.O.P.S. POWER shift, run gear 85%, new engine July 25th, 1980 (Finning). 1-¾ yd bucket, clearing blade (new). Hours 2300. $36,400. 112-743-3015

5 TON DUMP TRUCK CAB over Ford and 50 keg hot tar pot on trailer, complete with all accessories and equipment. Will swap or sell. 592-4673.

1965 JOHN DEERE 2010 crawler, R.O.P.S, angle blade, brush blade, plus 1959 International 190 tandem ramp truck and extras. 642-5358.

4 WHEEL TILT EQUIPMENT trailer, suitable J.D. 450, $1200. 5 K.W. Onan power plant, $800. 595-6934 evenings or 112-539-2411 weekends.

1976 DODGE 3 TON CUSTOM cab with 18' van, power tailgate, V8 with 5/2 trans, p.s., p.b., radio, new rubber, clutch, etc, Phone 112-754-3317

FLATDECK GOOSENECK trailer, Tandem axle. 1970 JD450 Crawler Dozer (must sell). 658-8466, after 7pm.

BB WINCH, 5 TON, 8" WIDE drum, 100' 5/8" galvanized cable, $750 or offer; 2 12x12x35' timbers, offers, 385-5958

WANTED INDUSTRIAL heavy duty steam cleaner, phone 478-3647 after 6 PM or leave message 478-6623

1975 CHEV TANDEM GRAVEL truck, air brakes, 10-12 yard box, $6500. 112-246-4129 before 3:30pm.

V6 OR V8 ENGINE WANTED for '67 GMC Tandem gravel truck. Phone Rod 658-5295 days.

135 FARM IMPLEMENTS

BUTLER BROTHERS BUILDALL
FARM, LAWN AND GARDEN EQUIPMENT
Satoh and Power King Tractors
★ Gas and Diesel/12-38 h.p. ★
Jacuzzi Pumps
Howard Rotavators
Serving the Peninsula and Islands for 50 years.
2046 KEATING XRD.
652-4437 652-1121

J. GRIEVE MOTORS LTD. Vancouver Island's largest farm implement dealer now selling Yanmar 4-wheel drive tractors, 13 to 33 h.p. Full line of attachments.
652-1642 SAANICHTON

135 FARM IMPLEMENTS

Ford Rollins
MACHINERY LIMITED
610 ALPHA STREET 384-0541
FORD TRACTORS
Lawn and Garden Tractors
10-20 H.P.
Farm Tractors
2 Wheel and 4 Wheel Drive
13-335 H.P.
DL-595-4A

J. GRIEVE MOTORS LTD.
JOHN DEERE
Lawn & Garden Tractors
7 hp - 28 hp
Diesel Farm Tractors
22 hp - 275 hp
Full Line of Attachments
Good Supply Of Used Tractors
652-1642 SAANICHTON

KUBOTA TRACTORS
For gardening, farming, and landscaping. A full line of implements available. Iron Horse Equipment Ltd.
Duncan 112-748-2809
Courtenay 112-338-1326

FOR SALE PRIZED POSSESsion. The General, 1938-39 Ford 4 cylinder tractor approximately 30HP. In great physical and running order includes antique plough and harrow. May have antique value, fun to ride and lots of power. Crank start, good rubber. A rare bird. $1400. Shawnigan Lake 112-743-4192.

case
GARDEN TRACTORS
ALF BECKER & SONS LTD.
384-3911 384-6414

WANTED HAY ELEVATOR, 20' or more, with motor. 383-7371.

5HP ROTOTILLER IN EXCELlent condition. $195. 652-4864.

148 LEASE VEHICLES

ENSIGN
We Thought You Should Know
FINANCE LEASING
★ 12% ★
INTEREST
All lease plans consist of two factors — depreciation and the cost of money. For a limited time, ENSIGN CHRYSLER PLYMOUTH will build you a competitive lease on any 1980 Chrysler built car or truck for
★ 12 ★
MONTHS
WITH AN OPTION TO BUY THE VEHICLE YOU HAVE DRIVEN AT
√ FULLY
√ DEPRECIATED
√ VALUES
ENSIGN LEASE LTD.
Quadra at Caledonia
386-2411
DEALER NO. 5620

149 NEW CAR DIRECTORY

GlenOak Ford
OVER 40
New Mustangs
AS LOW AS
$6187
Stock No. 80206
384-1144
Yates at Cook

GlenOak Ford
Dealer No. 6616

SUBARUS
Shop Saunders Subaru, Colwood and Victoria. 474-2211. 1824 Island Highway. Dealer 5932.

150 CARS FOR SALE

PALM AUTO WORLD INC.
BARGAIN HUNTERS

66 Austin 4 cyl. 4 spd.	$484
66 Pontiac SW	$555
68 Pontiac Auto	$697
70 Ford Squire SW	$1088
71 Dodge Van, 6 cyl.	$1821
72 Parisienne 2 dr.	$1520
72 Fiat SW auto	$1371
72 Mazda SW, only	$775
72 Renault R12	$862
73 Maverick, 6 cyl. auto	$2354
73 Vega 4 cyl. auto	$933
73 Ford LTD only	$1485
74 Coronet 4 dr. auto	$853
74 Dodge club cab. ¾ T	$1627
74 Bobcat 4 cyl	$2144
75 Duster slant 6	$2722
79 Beetle Convertible	10,800
Tandem Trailer 4800 GVW	$1925

3342 Oak St.
Dealer 5260 386-8385

1966 COMET CALIENTE, 2-door hardtop, good condition, offers. '75 Pinto Wagon, excellent condition, offers. 656-3733.

ENSIGN
CHRYSLER PLYMOUTH

WE THOUGHT YOU SHOULD KNOW

ALL UNITS CHECKED BY CAR CLINIC DIAGNOSTIC CENTRE

'80 Chrysler Cordoba
'80 Pontiac Phoenix
'80 Bobcat S.W.
'80 Dodge D150 PU
'79 Ford Mustang II
'79 Plymouth Caravelle
'79 Plymouth Horizon
'79 TC3
'79 Datsun 510
'79 Chrysler 300
'79 Dodge Omni
'79 Chev Camaro
'78 Plymouth Horizon
'78 Chrysler Lebaron
'77 Pontiac Trans Am
'77 Chevette
'77 Cordoba T-Bar
'76 Pontiac Lemans
'75 Olds Cutlass
'75 Ford Pinto S.W.
'75 Plymouth Fury
'74 Datsun B210
'74 Plymouth Satellite
'74 AMC Gremlin X
'70 Toyota Corona
'70 Mazda 808
'69 Datsun PU
'69 Buick Skylark

PLUS MANY MORE

GOV'T TESTED PLUS 2-YEAR WRITTEN WARRANTY

WANTED!
GOOD CLEAN USED CARS
CONTACT:
DON REDECOPP

ENSIGN
Chrysler-Plymouth Ltd.
DOWNTOWN
YATES AT COOK
Dealer licence number D5295
386-2411
Open Weekdays
Till 9:00

1979 - 1980

1979 MUSTANG, 2.8 LITRE, V6, automatic p.s., radio, white $5395
1979 Mustang, automatic, 2.3 litre, 4-cyl, p.s. radio, dark blue, $5095.
1979 Cougar XR7, 302 V8, auto, P.S., P.B., radio, buckets, Landau roof, $5495.
1980 Citation X—body, V6, auto, P.S., 4—DR hatchback, $5995.

HERTZ RENT A CAR
(Division of Howbar Leasing)
901 Douglas St., Victoria, B.C.
Open 7 days a week. 388-4411
Dealer #6499

1980 FORD THUNDERBIRD, blue, V-8, auto., ps., pb., power windows, radio, white vinyl roof, bucket seats with console, DEMO ON TODAY for $8,795. Don't miss this one — trades welcome. 388-5714, 382-6315, Bridge St. Motors — Dealer 5161. GLEN — 478-0247.

1980 4 DOOR CITATION Hatchback Demo, 4 cylinder, automatic, steering, radio, defroster, 2-tone paint and much more. Retail $8275. Sale $7295. Bridge St Motors DL5161, 388-5714, 382-6315, 478-0247.

1980 ELDORADO BERRITTZ Demo, blue, under 500 miles. This car is loaded including sunroof. Retail $27,400 can be bought reasonable. Trades welcome. Bridge St Motors DL5161, 388-5714, 382-6315, 478-0247.

TRY US FIRST!
79 Horizon, hatchback. Tremendous M.P.G. One owner, low miles! Make an offer! 388-6921, Metro Honda, Dealer 5876.

1979 CHRYLSER LEBARON Sedan, white with gold velour interior, power steering, power brakes, AM/FM radio 8-track, cruise control. $6700 or nearest offer. 479-2826, 592-6287.

1979 MERCURY ZEPHYR, power steering, power brakes, automatic, radio, 4-door, grey with maroon vinyl roof, 20,000 km, extended warranty. $6495. 478-0755 after 6pm.

79 COUGAR XR7, SUN ROOF, electric windows, power brakes, power steering, AMFM radio, cruise control, 12,000 km. $8500 or best offer. 112-746-5284 after 6 pm. or 112-748-3838.

1979 MUSTANG COBRA, MUST sell returning to school. Many options. Phone for details. $6200 or best offer. 474-2533.

EDWARD motors ltd.

SUNSHINE SALE
★ ★ ★ ★
ECONOMY

69 SUNBEAM Alpine GT. Hardtop, automatic, new mag wheels, fun to drive. $1695

70 MAZDA 1800 4 dr, 4 spd, low mileage, 1 owner. $1895

73 VW Super-Bug, stick-shift auto, low 1 owner mileage. $3395

74 PINTO wagon, auto. Highway mileage, mechanically sound. $1995

74 VW Westfalia, nicest layout we've seen. $6395

75 VEGA Hatchback, low mileage, 4 spd. $2495

79 CHEVETTE Hatchback 2-dr auto. Choice of 2 — red or yellow. $4595

79 SUBARU FE (fuel efficient) 5 spd. coupe. Super low mileage. $5995

★ ★ ★ ★

SPORTY CARS

71 TR6 Roadster, mechanically fine, needs some detail work and finishing. Super buy at $2395

72 DATSUN 240Z, silver, mags, clean and nice $5995

78 DATSUN 200 SX Sport, auto., AM-FM stereo, power mirrors, metallic blue, immac. $5995

79 FIREBIRD, lady owned, 16,000 miles, 305 V8, auto, ps, pb. $7395

80 MUSTANG Hatchback, 6 cyl. 4 spd. 4,600 miles. $7295

★ ★ ★ ★ ★
MANY MORE TO CHOOSE FROM

EDWARD motors ltd.
SUBARU Headquarters
3319 Douglas
(Opposite ICBC)
Dealer 6605 384-1161

WHY BUY NEW?
1979 Olds Cutlass Brougham wagon, as new, many extras, 15,000 miles, $7950. 477-1759.

1980 CITATION FRONT wheel drive, V6, auto, P.S., 4—DR hatchback, $5995. 388-4411. Dealer #6499

1979 COUGAR XR7, 302 V8, auto, P.S., P.B., radio, buckets, Landau roof, $5495. 388-4411. Dealer #6499

79 VOLVO 244 DL
4-door, 4 cylinder, automatic, power steering, must sell, $7995. 384-8466.

1979 SAPPORO, LOW MILEage, choc brown, overhd cons, AM/FM, warranty, much more. 386-9659 Rob.

1979 CADALLIC DEVILLE Elegance, fully equipped, air shocks. Mint condition. Asking $15,000, offers. 652-4158.

1979 T-BIRD, CARAMEL COlour, T-roof, extras, highway miles. Stuart, 598-7848.

1979 AUSTIN MINI, YELLOW, 5500 km, balance of warranty. 383-3819.

1980 JEEP RENEGADE, black, power steering, high back seats, low mileage. 479-6066.

1980 BUICK SKYLARK, 4 cylinder, 4 speed, 4 door, 5300 km, asking $7700. 479-7969

79 MALIBU CLASSIC, 8,000 miles, v8 automatic, immaculate condition. $6,000 384-8063

79 CAPRI, AUTOMATIC, RAdials, 24,000 km, $5500. 388-5717

1977 - 1978

1 OWNER—1 DRIVER
ONLY 25,000 MILES
77 VOLARE WAGON, PREMIER EDITION. AT, PS, PB, PW, 2 tone, deluxe interior, many extras. Executive driven, constant care, mint condition. Why buy a new one at $10,000 plus, when you can have this one as good a new for thousands less. Must see. Must drive. Best offer. 592-0814

CHOICE OF 2
1. 1977 Monte Carlo with only 25,000 mi.
2. 1977 Cougar XR7 with only 25,000 mi.
These 2 premium cars are another exclusive with
CHARLIE PETERSON
at Empress Pontiac Buick GMC Ltd. 382-7121 or res. 592-0458. Dealer 5701.

Comfort + Economy
1977 Volare 2-dr., 6 cyl., auto., PS, PB, radio, half vinyl roof, electric defogger. In extra clean condition, $4245. Call from 9 to 5 388-5714. After 5 call 382-6315 Bruce; 478-0247 Glen. Bridge St. Motor Co. Dealer 5161.

CHEAP ON GAS, CHEAP ON Price, High on Value. 1978 Toyota Corolla Deluxe 1600 4-dr., 4 cyl. std., PS, PB, radio, in excellent condition. Reduced from $4895 to $4595. Call from 9 to 5, 388-5714. After 5 call 382-6315 Bruce; 478-0247 Glen. Bridge St. Motor Co. Dealer 5161.

SPECIAL EDITION
1978 Dodge Aspen 2-dr Special Edition, ps, pb, economical 6 cyl. auto, landau roof. A real beauty for only $4495. 382-2313 WILLE DODGE CHRYSLER 3200 Douglas St. Dealer 5881.

1977 DODGE ASPEN 4 DR. CUStom sedan, slant 6 auto, P.S, P.B, radio. Light green with dark green interior. 31,000 mi. Excellent condition. $4895. Bridge St. Motor Co. Ltd., Bruce 382-6315 or 386-5714. — Glen 478-0247 Dealer 5161.

'78 CELICA LIFTBACK
31,000 km, great shape, lady driven, white with black louvers, automatic, power brakes, power steering, radials, AM/FM, plush interior, must sell. $6600. 479-3808

TRY US FIRST!
'77 Cougar 4-door Brougham sedan. 26,000 miles — mint condition! 388-6921, Metro Honda. Dealer 5876.

DOUGLAS VOLKSWAGEN AUDI

Your Largest Volkswagen Audi Dealer On The Island!

SAVE
$ HUNDREDS $
DEMO SALE

80 RABBIT L
4-dr., auto., sunroof, tinted glass, vent windows, rear wiper/washer, radio, Permashine, black finish. Was $9458.
NOW $8495

80 RABBIT GTI
5-spd., heavy-duty shocks, AM/FM cassette, alloy wheels, Permashine. Finished in black. Was $9370.
NOW $8795

80 RABBIT L
5-dr., auto., sunroof, vent windows, leatherette, radio, mudflaps. Was $9027.
NOW $8695

80 SCIROCCO
Auto., tinted glass, vent windows, was $11,055.
NOW $9995

80 AUDI 5000 S
Diesel, 5-spd. trans., 2 way, sunroof, air, cruise control, fully equipped. Was $19,710.
NOW $18,300

PREMIUM USED

80 Capri Ghia, auto. sunroof	$8995
79 Rabbit L, 2-dr., 4-spd., AM/FM tape	$6995
79 Rabbit L, 2-dr., 4-spd.	$6695
79 Chevette sedan, 4-spd.	$5295
79 Omni sedan, auto.	$6995
78 Rabbit L, 2-dr., auto.	$6595
78 Malibu Cpe., auto.	$7495
77 Audi Fox sedan, auto.	$6395
76 Pinto 3-dr., auto.	$2695
75 Beetle 4-spd.	$3995
74 VW 412 sedan, auto.	$3695
73 VW 412 sedan, 4-spd.	$3495

Douglas Volkswagen Ltd.
3329 Douglas Street
388-5466
Dealer 5100

EXTRA CLEAN
1978 Honda 5 spd., 25,000 kms. $6500. Yates Auto Sales, 388-7722. 950 Yates. Dealer 5268.

1977 PLYMOUTH FURY Sedan, V8, 318 engine, automatic, power steering, power brakes, air conditioning, extras. Bargain priced at $2850 for quick sale. 383-6750 or 385-5338.

TRY US FIRST!
77 Honda Accord, 5 speed. Mint! 388-6921, Metro Honda. Dealer 5876.

STATIONWAGON
1977 Mercury Cougar, 26,000 miles, power equipped including air. 383-8131, 382-9388.

TRY US FIRST!
77 Honda Hatchback, standard. 388-6921, Metro Honda. Dealer 5876.

TRY US FIRST
'77 Pinto, only 31,000 Km. 388-6921, Metro Honda. Dealer 5876.

78 HONDA 4 DOOR ACCORD, silver with black interior, style mags, still under extended warranty coverage, $6500 or best offer. 652-1204

77 PONTIAC PARISIENNE, 2 door, 305. Power steering, power brakes, power windows, tilt steering, 39,000 miles, $5,300. 652-5804.

77 TOYOTA CELICA GT, BLUE, new SB radials, AM/FM stereo cassette, 48,000 miles, excellent condition all round. Best offer to $5600. 478-6728.

1978 HONDA 5 SPEED HATCHback, excellent condition, low mileage. Offers on $4500. 385-9565 after 5pm or before 8 am.

TRY US FIRST!
78 Honda Accord, automatic. Very low miles! 388-6921, Metro Honda. Dealer 5876.

LOOK! 1977 HONDA CIVIC hatchback, vinyl roof, good gas mileage. Good working condition. $2800. After 5pm, 386-2980

78 TRANS AM SPECIAL EDItion, 6.6TA 4 speed, 35,000 kms. $8500. 595-3528. 1733 Foul Bay Rd.

78 DATSUN 510, SILVER, 2 door automatic, low miles, $5295. McCallum Motors Ltd, Dealer 5603. Call Lindon, 382-6122.

1977 HONDA STATIONWAGON, standard, excellent condition, asking $3850. Call 727-2141 after 5pm

78 HONDA CIVIC, 2 DOOR, 4 speed transmission, 28,000 kilometres. One owner. $4300 or best offer. 595-7837

1977 CADILLAC SEVILLE, SUN roof, 27,000 miles, mint condition, price $14,500. 477-4101

1977 TRANSAM, P/S, P/B, SILver red velour interior, tilt wheel. $7400 OBO. 382-0750.

77 CORVETTE L82, 18,000 miles, loaded. Immaculate, offers. 381-1179 or 592-3185.

THREE POINT MOTORS
Mercedes-Benz
PORSCHE

80 OLDS WAGON
Big, luxurious "Custom Cruiser", air conditioning, power windows, power locks, extra rear facing seat, custom roof rack. Only 11,000 miles $10,500

80 BUICK CENTURY
Silver and black beauty. V8 automatic, power steering, power brakes and radio. An exceptionally nice car. $8,295

80 CAMARO
Only 12,500 miles on this like new unit. Silver and grey two-tone. V8 automatic, power steering, power brakes, radio $7,995

80 SKYLARK
Very attractive light ivory unit with cloth interior. V6 automatic, power steering, power brakes, radio $7,195

80 CITATION
Sharp four-door hatchback V6 automatic, power steering, power brakes, radio $7,195

79 RABBIT
Only 15,000 miles on this copper metalic four door with 4-speed and radio $7,495

79 FAIRMONT
Just over 2,000 miles on this immaculate Futura coupe 6-automatic, power brakes, AM/FM/tape deck $7,195

79 TOYOTA CORONA
This is an excellent unit. Five speed hatchback with power steering, power brakes, radio (AM/FM) $6,995

79 DATSUN 510 STATION WAGON
A beauty! Metallic green unit with automatic, custom roof rack, radio, and other extras $6,995

79 AMC SPIRIT
DL liftback, 6 automatic, power steering, power brakes, power locks, radio, etc. (16 options) Only 11,500 miles $5,495

79 DATSUN 210
Choose from two and four door units in a variety of colours. All have been serviced and are ready to go. Automatics with radio, side mouldings, heavy-duty undersea. Priced from $4,895

78 MERCEDES
300 CD two-door hardtop finished in silver and powered by 5-cyl. diesel engine. Automatic, power steering, power disc brakes, sunroof, AM/FM station-seeker and cassette stereo $25,700 ($10,000 less than replacement cost)

78 DATSUN 510
Automatic, radio, side mouldings and underseal. Low mileage. $4995

OPEN WEEKDAYS TILL 6 P.M.
Government at Hillside
385-6737
Dealer 5053

77 PINTO HATCHBACK, VERY good condition, $2500. 595-6953 after 5:30.

MUST SELL, 1977 HONDA Civic automatic, $3,200. 383-3259.

1977 HONDA CIVIC HATCHback, very clean, mint condition, 479-2372; 4:30-6:30pm.

1975 - 1976

76 CELICA
Lift back model, 30,000 miles, 5 speed, AMFM radio, electric defogger, radials. Silver gray in colour. Very good condition. Sporty and economical. Good buy at $4795. 592-4348.

MINT
1975 Dodge Dart Swinger, 2 door hardtop, 6 cylinder automatic, power steering, brakes, radio. Immaculate. 17,000 miles. $4495. Exclusive with ERROL RICHARDSON, Empress Pontiac Buick GMC Ltd., 382-7121 or 383-2465. Dealer 5701.

STATION WAGON
Low mileage, executive owned 1975 Plymouth. 318 motor, power steering, power brakes. Automatic. AM-FM radio. Radial tires. Trailer package. Very well maintained. Excellent condition. Was $3695, now open to offers. Timmis Motor Company, Dealer 5557. 388-6229, 477-6357

LOOKING FOR A LATE model good reliable car under $3500? 1976 Pinto Runabout, 4 cyl std., radio, PS, extra clean. Our price $3195. Trades welcome. Call 388-5714 9 to 5. After 5: 382-6315 Bruce and 478-0247 Glen. Bridge St. Motor Co. Dealer 5161.

EXTRA CLEAN AIR CONDItioned luxury. 75 Volvo 164E automatic, A/C, ps, pb, pw, Michelins, leather interior, Blaupunkt AM/FM cassette stereo. $7495. McCallum Motors Ltd, Dealer 5603. Phone Lindon, 382-6122.

1976 AUDI FOX, FOREST green, in enviable condition, with air conditioning, amfm cassette stereo, FWD and for your protection, a 6 month limited warranty. $4995. Don't delay call KEITH at 382-6122, McCallum Motors Ltd. Dealer 5603.

1976 PONTIAC FIREBIRD IN Gold, auto. trans, P.S, P.B, tilt steering, radio, air conditioning, with 350 V8 power plant. Only 34,000 mi. and only $5995. It's too nice to last. Call KEITH at 382-6122, McCallum Motors Ltd. Dealer 5603.

1976 ACADIAN 3-DOOR Hatchback, 40mpg, automatic transmission, brand new tires, excellent interior. Tested 'til '81. Immaculate paint, very clean car throughout. A steal at $2300. 592-4573.

76 MATADOR
2 dr. cpe, V8, P.S, P.B, AT, radio. Tested. Very clean. $3295. B. Madsen Motors Ltd. 478-5011. Dealer 5450.

75 Camaro Rally Sport
42,000 miles 4 speed, black and silver in colour, new TA's and wire wheels. Phone weekdays after 5pm, 479-0667. $6000 firm.

1975 PACER, ORIGINAL owner, automatic, low mileage, excellent condition, $2750. or nearest offer. 479-1320.

TRY US FIRST!
76 Honda Civic, 4 speed, silver in colour, $3295. Metro Honda, 388-6921, Dealer 5876.

TRY US FIRST!
76 Honda station wagon, $3495. 388-6921, Metro Honda. Dealer 5876.

TRY US FIRST!
'76 Acadian, automatic, $1995. 388-6921, Metro Honda. Dealer 5876.

75 FIREBIRD ESPRIT, $3,760. Power steering, power brakes, tilt wheel. After 4 477-0779.

Millstream
CHEVROLET OLDSMOBILE

CHEVY
79 CHEVY ½ ton pickup, diesel engine, automatic, power steering, power brakes, radio. Only 19,000 KM. Finished in yellow with beige vinyl trim. Only $8995

TOYOTA
72 TOYOTA Corolla 4-door. Economical 4 cylinder, 4-speed. Finished in green with green vinyl top. Only $2650

MONZA
80 MONZA hatchback, V6 automatic, power steering, power brakes, radio, sunroof. Only 13,000 KM. Dark blue, blue vinyl trim. $7150

VOLVO
73 VOLVO SW, 4 cylinder, 4 speed, radio, fuel injection. Finished in orange with matching trim. Only $4150

ALJO
76 ALJO 35' travel trailer, completely self contained. Please make us an offer, we're not in the RV business.

CHEV
79 CHEV ½-ton short box. Only 14,000 km. V-8 automatic, power steering, brakes, radio, sunroof, headers, chrome mags, pin striping. Only $11,650

MOST CARS BCAA INSPECTED

MON.-FRI.
8:30 a.m. - 9 p.m.
SAT. 9 - 6

Millstream Chevrolet Oldsmobile Ltd.
1730 Island Highway
474-1211
Dealer Lic. D-5831

GlenOak Ford
'TELL A FRIEND'

72 CAPRI, 1 owner	$ 3495
73 COUGAR	$ 3950
73 MAVERICK	$ 2295
74 VOLVO S.W.	$ 5250
74 AUSTIN	$ 2250
74 VOLVO, A.C.	$ 3450
75 GREMLIN	$ 2150
75 FIREBIRD	$ 4950
75 COUGAR XR7	$ 5450
76 L.T.D., 51,000M	$ 3450
77 RABBIT Sedan	$ 5750
77 CAMARO	$ 5950
77 PINTO S.W.	$ 4450
78 BOBCAT	$ 4250
78 FORD Sedan	$ 5450
79 COUGAR XR7	$ 6450
79 OMNI AT	$ 4950
80 T-BIRD, Deluxe	$ 8250
80 TRANS AM	$ 9950

74 TOYOTA 4X4 S.W.
1 Owner - Low Mileage
Front Winch
★ $ 5950 ★

TRUCKS

74 FORD ½ ton	$ 3250
76 FORD ¾ ton	$ 4650
76 BLAZER	$ 5450
77 G.M.C. ¾ ton	$ 4950
77 FORD XLT	$5750
78 RAMCHARGER	$ 8950

GLENOAK FORD
YATES AT COOK
384-1144
DEALER 6616

EMPRESS
PONTIAC BUICK GMC

USED CAR LOCATION
Now moved to the rear of the premises at corner of Topaz and Quesnel Sts.

75 Dodge ¾ PU	$4295
78 Trans AM	$8295
80 Skylark	$7495
75 Charger "SE"	$3995
74 Volvo Wgn	$4995
76 Ford ½ PU	$4695

OPEN
Mon.-Thurs., 9-9
Fri.-Sat., 9-6
2867 Douglas at Topaz
382-7121 Dealer 5701

75 TORINO WGN.
V-8, auto, ps., pb., woodside panel, radial tires. Runs great $1895. 388-6196. Painter Motors, 3005 Douglas, Dealer 5802.

1975 TRANS AM 400, 4 SPEED, new Hurst competition shifter, header, cam, new radials and mags, low mileage, custom paint and pin-stripping. $7800 firm. 474-2710.

75 HONDA CIVIC HATCHback, tape deck, tach, Michelin radials, very nice shape, low mileage, $3500. 656-7703

REG MIDGLEY
#1 AMC Jeep Renault

MACHO
1979 CAMARO Z28
Two Tone Blue with all the good stuff!
4 Spd, 4 Spd.,
'Air', 'Stereo'.
$10,900

GOLD CADILLAC
1977 COUPE DE ELEGANCE
Absolutely beautiful.
One Owner.
For Particular Buyers Only.
$11,500

GTL
1979 RENAULT LE CAR
One Owner. Red. Renault Le Car Rated at 54 MPG Highway.
$5495

★ Written Guarantee
★ Safety Tested

REG MIDGLEY MOTORS LTD.
"The Super Lot"
Douglas at Cloverdale
385-8756
Dealer Lic. 5186

CONSUMERS AUTO FINDERS

BUYERS MEET SELLERS!

The only COMPUTERIZED USED VEHICLE LISTING SERVICE in Western Canada

AFFORDABLE FEES
NO COMMISSIONS

CALL
381-2515

Open 7 days a week
(9am-9pm Mon-Fri)

1125 Haultain (off Cook, 1 block north of Bay)

'76 RABBIT
Deluxe 2-door, 4—speed, in green, with radio, and passive restraint system. Clean and well cared for. $3795. 477-7358.

1975 CHRYSLER NEWPORT, 2 door hardtop, air conditioning, power steering, power brakes and windows. Clean. $2,895. 598-4050.

TRY US FIRST!
75 Vega station wagon, 4 spd. 388-6921, Metro Honda, Dealer 5876.

1975 PINTO, 2300CC, 43,000 miles, new paint, shocks, brakes, 4-speed. $1950 or offers. 595-4197.

1976 DATSUN 710 STATIONWAgon, low miles, 30,000. Excellent condition. Yellow. $3350. 656-7098.

RARE 76 FIREBIRD TRANS Am Limited Edition, 454, 4-shift, loaded. Excellent condition. $6900. 479-4247, 477-9263.

1975 HONDA CIVIC HATCHback, 4-speed, 45,000 miles. Excellent condition. $2450. 385-3716 or 479-4966.

1975 FORD CUSTOM 500, MEchanically A—1, low mileage, very clean in and out. $3600 or best offer. 384-3926.

75 VENTURA SJ, BUCKETS, console, Landau roof, 43,000 miles, $3600 or best offer. 383-0716 after 6pm.

1976 CAMARO, POWER steering, power brakes, am/fm cassette. Gary, 478-6492 after 6pm.

LEAVING B.C.
76 Mini austin, 33,000 miles, radials. Asking $2300 or best offer. 383-6613.

1975 PLYMOUTH FURY, automatic transmission, power steering, power brakes. $1800. 388-7807.

1975 PLYMOUTH FURY CUStom, good condition, offers. After 4pm, 656-5728.

76 COMET, 302 V8, SPORTS model, immaculate, $3900 or best offer. 383-7527

76 GRAND PRIX
Beautiful classic car, loaded, air conditioning. $6500. 592-4293.

76 THUNDERBIRD, 2 TONE paint, every option, $6900. 381-5716 or 383-5813.

1975 VEGA HATCHBACK, EXcellent condition, 50,000 miles, asking $1650. 652-9121

1976 TOYOTA COROLLA hardtop, radio, automatic, radial tires, $3000. Phone 478-5110.

1975 DATSUN 710 WAGON, good condition, tested. Best offer. 642-3881.

75 DATSUN 710, 36,000 MILES, sunroof, stereo, mags, $3,000. 479-5145 or 477-7767.

1975 CHARGER, EXCELLENT condition. Must be seen. 384-7506.

1976 RABBIT, LOW MILEAGE, excellent condition, $4100. 479-3938

MUST SELL, 1975 FIAT STAtion wagon, good condition. Best offer takes. 727-2029

MOVING, MUST SELL 1976 Pontiac LeMans. $3500. Good condition. 478-0604

1973 - 1974

1974 GMC SPRINT (EL CAmino) 454 motor, 4 speed trans, PS, PB, air, radio, swivel bucket seats, and tilt wheel. $3695. Government tested.
George Eng Truck Sales
Dealer 5166
2810A Rock Bay Ave 385-3054

Les Carr's
SALES and LEASING LTD.

IMMACULATE OLDIES
27 Hupmobile
54 VW Beetle
58 Edsel Pacer
60 Borgward HT
60 Cadillac 62 Ser.
60 Pontiac 6 cyl.
65 Olds Holiday
69 LeSabre 4-DR HT

PRE-OWNED IMPORTS
70 Mercedes 280S
77 Datsun AT
78 Honda 4 spd.
78 Courier PU
79 VW Rabbit AT
79 Fiat X1/9

PRE-OWNED DOMESTICS
75 Olds 88 HT
76 Coronet 6 cyl.
79 Cutlass Brm.
79 Mustang Cobra
79 Continental
80 Citation 6 cyl.

MANY MORE TO CHOOSE FROM
★ ★ ★
385-4444
INDOORS AT
854 Pandora at Quadra
Parking Rear Dealer 6690

MAZDA GLC
Hatchback $4795.

78 LeCar GTL	$4695.
77 Honda H/B	$3995.
2 - Diesel Rabbits	
78 Bronco 4x4	$9295.
77 Mazda GLC	$3995.
76 Dodge Dart	$3395.
73 Mazda wgn	$1895.
72 Pinto, mags	$2195.
68 GMC ss pu	$1895.

Transportation

73 Ford	$1295.
71 Mazda 616 cpe	$1695.
73 Mazda 808	$1295.

PACIFIC mazda PEUGEOT
385-1451 Dealer 5253
Blanshard at Johnson

CONVERTIBLE
'74 Buick LeSabre, one owner, excellent condition, $4995. Painter Motors, 3005 Douglas, 388-6196. Dealer 5802.

73 COMET
6 cyl. AT, 2 dr. sdn. 44,000 mi. Radio. Tested. $2195. B. Madsen Motors Ltd. 478-5011. Dealer 5450.

GMC
1974 Sprint 454, 4 spd., 46,000 miles. Yates Auto Sales, 388-7722. 950 Yates. Dealer 5268.

74 DODGE DART, 318 V-8, auto all stock, excellent interior, fresh blue metallic paint, low miles. Must be seen! 382-2313 Wille Dodge Chrysler, 3200 Douglas. Dealer 5881.

73 COMET
6 cyl auto, ps., bucket seats, mags, radial tires. Priced to sell $1895. 388-6196 Painter Motors, 3005 Douglas, Dealer 5802.

TRY US FIRST!
74 Bobcat Stn. wgn. Villager, standard shift. 388-6921, Metro Honda. Dealer 5876.

74 Z28 CAMARO TYPE LT, PS, PB, tilt wheel, AM/FM cassette, tinted glass, white exterior, black velour interior. Factory stock $5600. OBO. 478-1954.

1974 VALIANT SCAMP, 6-cylinder automatic, power steering, power brakes, radio, vinyl top. 33,000 miles. Looks new. $2950. 598-8394.

1973 MERCURY METEOR Montcalm 2 door hardtop, anniversary model, all deluxe, 1 owner car. Air shocks, Bosch lights, etc. $2000. 477-1548

73 AUDI FOX, EXCELLENT condition, new transmission, new carburator, AM-FM cassette deck, no rust, 70,000 miles. $3800. Grant, after 5pm, 382-3472

'74 FORD GALAXIE, 55,000 miles, power steering, power brakes, windows, air, tape deck, $1950 or best offer. 384-4283. Must sell.

1974 CADILLAC COUPE D'Ville D'Elegance, sun roof, newly painted, good condition, $5000. 477-4101

'73 PONTIAC LEMANS SPORTS Coupe, excellent condition, must be seen. Best offer. 479-9385.

MUST SELL LUXURY CAR 73 Cutlass Supreme. Sun roof. AM/FM Stereo. $2195 or best offer. 384-5295

1974 DATSUN STATION wagon, 1 owner, very economical, good condition, 80,000 miles. $2500. 721-3790

1974 CHEV IMPALA, FULLY loaded, good condition, some body work needed. 656-7528, 479-3178.

1974 LTD FORD, LOW MILEage, power steering, power brakes, air-conditioning, good tires, radio. $2,650. 598-4050.

1973 DUSTER, 318 AUTOMATIC console, custom interior, cassette, booster, tach, mags, buckets, hatchback. 382-6006.

1973 DUSTER, SLANT 6, 3 speed, $3,000. Yates Auto Sales, 388-7722, 950 Yates. Dealer 5268.

73 JAVELIN, V8 AUTOMATIC, 65,000 miles, excellent condition, $2200. 383-3408.

73 MAZDA, IMMACULATE, new in 75, low mileage, $2400. 479-9793

A STEAL, LIKE NEW, 1973 LTD, 4-door, air, power brakes and steering. $2195. 478-2481.

1974 CADILLAC, LOADED, good condition. $5,000 or best offer. 478-5238.

73 CAPRI, 2600 V6, 4 SPEED, sunroof, tape deck, low mileage, $2600. 592-3822.

VOLVO
McCALLUM MOTORS

VICTORIA'S VOLVO CENTRE

PRE-OWNED CARS INSPECTED
79 Volvo 244 DL
79 Ford Bronco 4x4
79 Chrysler LeBaron
78 Volvo 244 GL
78 Datsun 510
78 Honda Civic
77 VW Rabbit
76 Pontiac Firebird
76 Audi Fox
75 Ford Granada
75 Fiat 124 cpe.
74 Datsun 260Z 2 + 2
74 Volvo 142S
74 Mercury Bobcat SW
72 Mercury Montego
72 Volvo 164
72 Mazda 616
68 Mercury ¾ PU
67 Mercedes 200D
63 Volvo 544 2 dr.

MANY MORE TO CHOOSE FROM

BCAA INSPECTED

BANK FINANCE

VICTORIA'S VOLVO CENTRE

★ 382-6122 ★
Corner Yates and Cook
Dealer 5603.

Honda
CAR CENTRE
YATES AT QUADRA

HONDA TRADES
80 Honda Civic s.w.
Automatic
5500 kilometers
$6395

79 Chevy Van
Tilt, cruise, mags, custom pinstriping
$7995

76 Hornet
2-door Hatchback
6 cylinder, automatic
$2995

75 Volvo 244 D.L.
Sedan, automatic
$5395

72 Toyota Corolla 4-speed	$1295
72 Hornet S.W.	$2195
67 Austin 1100	$1495
66 V.W. Beetle	$1595

BUY OR LEASE FROM VICTORIA'S FIRST
HONDA DEALER
SALES — LEASING

BANK FINANCING, INSURANCE, LICENCE PLATES
ALL AT OUR ONE STOP NEW & USED CAR CENTRE
386-6707
Dealer No. 5668

73 DODGE, 2 DOOR HARDTOP, low mileage, tested, $1295. 385-9654.

1974 MALIBU, 6 CYLINDER, good shape, $1400. 385-2073 after 6pm.

74 DATSUN B210, 4 DOOR standard, 60,000 miles. $995 or offers. 479-6168.

74 OLDS, NEW TRANSMISsion, 66,000 miles, $1950 or offers. 479-4321

74 CADILLAC ELDORADO, $4500. Consider trade. After 6pm, 478-7051

1973 MAZDA WAGON, 59,000 miles. $1850. Very good condition. 477-0780.

74 DATSUN B210, 35,000 MILES, excellent condition, $3400. 385-6047 after 1pm.

1973 MINI, NEEDS WORK. $500 388-6866.

74 TOYOTA CORONA SR5, $2200. 477-6650 between 5-9 PM

1971 - 1972

1972 PONTIAC 2 DOOR HARDtop for sale or trade. 350 automatic, 37,000 miles on rebuilt. New paint, excellent transportation. Wish to trade for boat, motor and trailer. Approximate value $1700. 474-2413.

1972 PINTO, 2000 CC, $1700. High bucket seats, lots of room, great condition. 388-1030, ask for Kevin Hopkins between 8am-3pm.

71 SIMCA, EXCELLENT CONdition throughout, new paint, tires, battery, alternator, regulator and brakes. $800 firm. 385-5351

AIR CONDITIONED
Only 66,000 miles, luxurious 1972 Buick Centurian, all power, power seats, tilt steering, cruise control, etc, etc. $2350. 383-0405.

1972 CAMARO, $4000 383-3555

150 CARS FOR SALE

METRO TOYOTA

ESSO CAR CLINIC
INSPECTED AND
RECONDITIONED

USED TRUCKS

78 Hilux
78 Datsun PU
78 Subaru Brat
77 Hilux
77 Hilux Flatbed
76 Dodge Van
76 Hilux
76 Ramcharger
74 Hilux

USED CARS

78 Corolla
79 Acadian
78 Celica
78 Civic
77 Ventura
77 TR7
77 Civic
76 Rabbit
75 Volvo Wgn
74 Volvo

OPEN FROM
8 a.m.-9 p.m.
SAT., 8 a.m.-5 p.m.

100% Bank Financing
O.A.C.

386-3516

METRO TOYOTA LTD.
645 FINLAYSON
(Across from Woodwards)
DEALER 6290

METRO TOYOTA

SUBURBAN

THE HOME OF
LINCOLN,
MARQUIS, COUGAR,
XR7, ZEPHYR,
CAPRI, BOBCAT,
FORD TRUCKS

ALSO

TOP QUALITY
USED CARS
AND TRUCKS

SUBURBAN
MOTORS
3377 Douglas
386-6131
Dealer 5528

1972 VOLVO STATIONWAGON, 4 speed, radials, roof rack, trailer hitch, new disc brakes, engine and transmission rebuilt, offers on $2800. 478-8852.

71 VALIANT SCAMP, 2 DOOR hardtop, power steering, automatic, very good condition. High mileage. $1695 Phone after 5 478-5344.

72 FIAT 128 4 DOOR, GOOD condition, inspected, Michelin tires. Moving must sell. 477-8491.

1971 AMBASSADOR, V8, 360, automatic, power brakes, power steering, air conditioned, in good running order. Offers. 595-6171

1972 TOYOTA COROLLA 1600, very reliable and in good condition, 55,500 miles, $1300 or best offer. 592-1794

1971 VENTURA, AUTOMATIC 6, power steering, good condition. $1500 or best offer. 592-3116.

MOVING, 71 FIRENZA, 4 speed, 47,000 miles, running. Drive by 1270 Rudlin Ave. 382-4991.

MOVING EAST, MUST SELL by August 30, 1972 Chrysler Newport, fully equipped, $1000 firm. Call after 5pm 598-0694

72 AMBASSADOR, RUNNING order, $550 or best offer. 384-3666 after 5pm

71 DODGE MONACO Brougham stationwagon, 70,000 miles, $1695. 478-8113.

71 TOYOTA MARK II 1900 SEries, good condition. Offers. 660 Kenneth St., 474-1816.

1971 VW BEETLE, GOOD tires, new paint, good condition. $1700 or offers. 384-4789

72 DODGE COLT, VINYL TOP, 60,000 miles, good working condition. Offers to $700. 478-5508.

1972 CHEV IMPALA, FULLY equipped, good condition, $1650. 595-1794, 385-9607.

72 PONTAIC PARISSIAN, LOW mileage. $1650 or best offer. 386-0836.

1972 VEGA HATCHBACK paint, radials, mags, 4 speed, $1395 or offers 595-4376.

72 2 DOOR COMET, 62,000 miles, excellent condition. 595-8491.

1972 FORD CORTINA 2000, needs some work, original owner, $1000. 479-7827.

71 FORD CAPRI, LOW MILEage, good on gas, 656-1809

1970 and earlier

69 DELTA 88 OLDSMOBILE, V8 2 door hardtop, excellent original condition. Lady driven, well maintained, 53,000 miles, 455 motor, air conditioning, power brakes, power steering, trailer hitch. Must be seen to be appreciate. Asking $3,000 381-2536 after 5.

69 COUGAR
2-dr HT, bucket seats, console, auto, ps, pb, nice tires and mags. Great performance car. BSG Specialty Motors 381-5544. Dealer 6033.

CUSTOM
68 Dodge Dart Custom, new metallic blue paint, 6 cyl auto, all stock. Must be seen 382-2313 WILLE DODGE CHRYSLER 3200 Douglas St. Dealer 5881.

150 CARS FOR SALE

Speedway

VOLKSWAGEN

971 YATES at Vancouver
385-2415

RABBIT
CONVERTIBLES
IN STOCK

★ ★ ★

SPORTS CARS

79 VW Beetle Convert.
79 Fiat X19
79 Porsche 914 2 litre

★ ★ ★

CAMPERS

80 Vanagon Get-A-Way
80 Vanagon Westfalia
79 Westfalia (auto.)
74 VW Westfalia
71 VW Westfalia

★ ★ ★

QUALITY USED

80 Cutlass S.W. Diesel
79 Datsun B210 A/T
79 Rabbit
78 Rabbit Diesel
78 Buick Estate Wagon
78 Olds Regency Diesel
77 Audi 100 LS, air
77 Fiat
76 Toyota
76 Rabbit
76 Mini Minor
75 Volvo
75 Bobcat S. W.
75 Cougar XR7
75 Jaguar XJ12L

DOWNTOWN at
Speedway Motors Ltd.
971 YATES
Dealer 5180 ★ 385-2415

Cornell GM

USED CARS
YOU CAN
EXPECT A
GREAT DEAL
FROM CORNELL

★ ★ ★

"HIGHEST $$$
PAID"
For Clean Low
MILEAGE TRADES

OPEN MON.—FRI. 9-9
SAT. 9-5
Finlayson and
Burnside
385-5777 Dealer 5378

VERY RARE
69 Cougar, 351 motor, automatic, factory electric vinyl sunroof and air conditioned, rally wheels, new brakes, genuine 64,000 miles. Immaculate condition. $4250. 478-6793.

69 MUSTANG
Low mileage, local Victoria car in exceptional mechanical condition. 381-5544 BSG Speciality Motors. Dealer 6033.

1965 THUNDERBIRD, AUTOMATIC, power steering, power brakes, electric windows, power seats, black, good condition. Must be seen. $5800. Will accept trades. 658-1057.

CLASSIC
69 Ambassador DPL, mint condition, 2 door hardtop, power brakes, power steering, air conditioning, many extras, $2095. Inquiries 477-0949

1963 MERCURY METEOR, V8 automatic, 4 door sedan, power steering, 89,000 original miles, chrome wheels, new tires, first reasonable offer takes. 112-743-3062.

'69 Z-28, FACTORY 302, SHOWroom condition. 54,000 original miles. Asking price over $10,000; no triflers please, contact Bob, 748-4688 or 743-5231.

1960 CHEV IMPALA 4 DOOR hardtop. Power steering, power brakes. Mint condition. Low mileage, original owner. Asking $3500. 477-0695

TESTED. EXCELLENT RUNner. $450, 67 Rambler station wagon. Electric rear window, new tires, good body, 721-5139, 382-8164

1965 FORD FALCON, 6 CYLINder automatic, radio, good body and tires. Needs motor work. Tested 'til December '80. $475. 479-2132.

1969 FIAT STATIONWAGON, tested til August '81, recent motor job, clean, just painted, disc brakes on all wheels. $1000. 479-8020.

1968 CORTINA, HAS NEW motor 1600cc, $650 for parts bills to prove, stereo system, city tested, $1100 or best offer. 592-9598, 381-1816. Must sell.

MINT CONDITION
Must sell 68 Skylark, 78,000 miles, 350 automatic, buckets, immaculate inside and out. $1800 or offers. 479-0497.

62 VW, GOOD BODY, REBUILT motor, new clutch, front brakes, new battery, extra transaxle, $325. 479-4347. Two H70-14 new snow tires and rims $50.

1968 FORD FAIRLANE, MID size, 2 door hardtop, 302 V8, automatic, disc brakes, dual exhaust, radio, tested. $1200. 478-0264 after 5:30pm.

BARGAIN
70 T bird. Air, AMFM stereo, 8 track, power windows, power seats, etc, etc. Must sell - best offer. 384-6606.

1968 VAUXHALL VIVA, AUTOmatic, good condition, $450. Days call Mike 388-4500, evenings, 386-0523.

67 FORD FALCON, 289 Shelby, fully loaded, showcar condition, $4950 or best offer. 383-8123

'64 COMET CALIENTE, 2 door hardtop, immaculate, a rare beauty, moving, $3000. 479-0453.

70 THUNDERBIRD, BUCKET seats, 2 door, alligator roof, all power, excellent condition. $2600 firm. 477-6671.

64 THUNDERBIRD ROADster convertible, completely restored. $10,000, consider trades. 642-3208, 642-4930.

69 SWINGER, REBUILT HIGH performance 340. Ready for paint. $2650 or best offer. 598-1285 after 5pm

150 CARS FOR SALE

PLIMLEY

JAGUAR — ROVER
TRIUMPH
M.G. — MINI — SAAB
1010 YATES ST. 382-9121

80 Chevrolet Citation $7995
79 Volvo 2-dr., automatic $7995
79 Saab turbo $16,895
78 Chevrolet Nova $4895
79 Volkswagen Get-A-Way $13,945
78 Saab 4-dr., automatic $9495
78 Honda Accord $5995
78 Ford Pinto, many extras $4995
78 Chevrolet Nova $4895
77 Chrysler Cordoba $5495
77 Mercury Cougar $3895
77 Pontic Grand Prix $5695
76 Pontiac LeMans 9-pass. wagon $4595
75 Dodge Dart, 6 cyl. $2595
75 Mercury wagon $3295
74 Olds 98 $3495
74 Mercedes Benz diesel $9295
73 Ford Torino $1395
73 Datsun 610 wagon $2395

TRUCKS

76 Ford Courier $3695
75 GMC Short Box, ½-ton $3495

DEALER 5351

De Pape

SEVILLE

77 Cadillac 4 dr. sunroof, air, stereo, leather, loaded with all luxury options. Fuel injected for great economy. Exceptionally clean — excellent maintenance. A must to see.

MERCEDES

66 230SL, 4 spd, convertible and hardtop. Beautiful classic hard-to-find model.

77 Cadillac Seville loaded
78 Seville Custom Opera Coupe
80 Le Car, economy plus!
78 Trans Am, 4-spd, one owner, 6,000 mi.
80 Chev Citation, V6, As new.
76 Lancia Scorpion 5 spd.
77 Jaguar XJS coupe
78 Cordoba, 12,000 mi., as new.
77 Nova auto, 6, 21,000 mi.
76 Olds Omega Coupe. Clean!
62 Mercedes 220 SE Coupe.
78 MGB 18,000 mi. — Mint!

Open 8:30-5:30 Closed Sat.
DePAPE MOTORS LTD.
Indoors at 779 Pandora
384-8035 Dealer-5311

MUST SELL MY 1966 CHEV 2-door hardtop, 350, new brakes, trans. Excellent condition. $1800 or best offer. 474-1311.

'70 VAUXHALL VIVA WAGON, not running. Excellent for parts. Good body, rebuilt motor. $95. 381-5038.

1967 ROVER 2000 DELUXE
Automatic, 65,000 original miles. Come and see. $1100. 386-4054 or 383-9830.

1968 AUSTIN 1800, 4 CYLINder, 4 speed, tested, radial tires, radio, very economical, excellent condition, $1600. 658-1057

'66 VOLKSWAGEN 1500 FASTback, reliable transportation. $1150. 112-743-4567 (Spectacle Lake).

ROADSTER HOT—ROD CLASsic, custom 23T with 1948 Ford flathead, all metal, city tested. Serious inquiries only. 386-0293.

69 MUSTANG, 302 V8, 4-SPEED transmission, good condition. $2200 firm. Between 4pm-8pm, 592-3708.

1961 ENVOY CUSTOM, 61,000 miles, reliable transportation. First $200 takes. 592-0611, 381-3131, ask for Timo

67 AUSTIN JEEP 4X4, 8 speed, good condition, 57,000 miles. $1800 firm. 479-6601 after 6pm

69 FORD COUNTRY SQUIRE 9 passenger wagon, all power, $995. 386-8321, 8am-5pm. Ask for Bob

61 HILLMAN MINX, NEEDS little work, $250 firm. 479-7313 between 6pm-9pm ask for David.

1968 DATSUN 510, 4 DOOR, ONE owner, indestructible, 6 radials, radio, driving lights. New clutch, exhaust system. Offers. 478-6144

2 DOOR HARDTOP
69 Beaumont, 307 v8, 3 speed auto, excellent condition, $2900. 658-8556 after 6.

67 MALIBU, 4 DOOR, 6 CYLINder, 250 c.i, auto, maroon, nice shape, 85,000 miles, $1700. 652-3348

1965 PARISIENNE CUSTOM Sport deluxe, mint condition, collectors items, 60,000 original miles, asking $1800. 474-2442

70 FURY II, GOOD RUNNING 318, new brakes, exhaust and tires, tested, $700. 381-5415 before noon.

'67 MALIBU, 450 HP 350, 411 posi. $4500 or best offer. 595-4197.

69 TOYOTA SPRINTER, GOOD running condition, phone 656-4359 or 656-3187

69 DATSUN 510, NEW CLUTCH, brakes, radiator, needs work, asking $500. 595-3723

SACRIFICE 1968 REBEL STAtionwagon, 6 cylinder automatic, $595. 477-9216

64 CADILLAC COUPE DE ville, loaded, excellent condition. 381-0993, 385-0668

CONVERTIBLE
1963 Comet, $800. 960 Arundel Drive. Evenings.

1969 CHEVELLE MALIBU SS, new paint, A-1 condition. 758-3096.

66 CHRYSLER 300, 2 DOOR, $1200 invested, selling $800. 598-1504 before 9pm.

1954 CHEVROLET 2 DOOR sedan, rebuilt engine, good body. Best offer. 479-3960.

70 PARISIENNE, AUTOmatic, lot price $1700, ours $700. 383-1664.

1968 350 HONDA, NEEDS electrical overhaul. $300 or best offer. 384-1976.

'70 VOLVO 144 AUTO
'62 Impala, 1-owner (offers). 386-7123 8am-6pm.

68 FIAT SPIDER, REBUILT motor, 54,000, $2200 or offers. 595-4730

68 BUICK ELECTRA, LOW mileage. $1650 or best offer. 386-0836.

65 VALIANT BARRACUDA. 58 Volks. Offers. Call after 5pm, 477-4846

62 FALCON, BODY EXCELlent, runs well. Needs new steering box. $400. 652-5829.

67 DATSUN 1600, REBUILT motor, needs work, offers. 477-6507.

150 CARS FOR SALE

S&H DATSUN CENTRE

79 RABBIT
5 spd, sunroof. All goodies. 19,150 KM $7495.

78 COROLLA
liftback, 32,200 KM $4995.

78 HONDA CIVIC
hatchback, 4 spd, 34,175 KM $4295.

77 DATSUN 200SX
5 spd., immac. cond. $4895

77 VOLARE SDN
Loaded with extras $4294

77 FIREBIRD
V6, premium cond. $5995

76 VW RABBIT
4 dr, AT, exc. cond. $4795

75 DATSUN PU
Only 38,469 mi. $3895

71 VW
AT, low price transportation. $1095

800 BLOCK YATES
381-5222

★ ★ ★

FORT and FOUL BAY
592-2471

SAUNDERS & HITCHMAN LTD.
2040 Cadboro Bay Road
Dealer 5059

COLWOOD CAR-MART LTD

OPEN 9-9
474-2233
1836 Island Hwy. Dealer 6716

BEAUMONT 1966, 4 DOOR, 6 automatic, tidy, runs well. $995. 478-7189.

53 PONTIAC 4 DOOR; BEAUTIful paint, mechanically good. Asking $3000. 382-1776.

65 VALIANT, GOOD CONDItion, best offer, Donna, 382-8719 after 5.

1968 DODGE DART, 273 V8, automatic, 2 door, bucket seats, console shift. $1200. 479-7316.

67 CANSO, 327, TURBO 400, Posi, lots of chrome. Must be seen. 385-4704.

1966 MUSTANG, $6000 INVESTed, no triflers, $4500 or best offer. 478-5415

1941 DODGE 4 DOOR SEDAN, complete, restorable, $500 or best offer. 642-4345

69 PLYMOUTH, AUTOMATIC, radio, runs great, $425 or best offer. 478-7542.

BLACK SS
70 Nova, 350 4 speed, 12 bolt, $2950. 478-7542.

69 SATELLITE, 2 DOOR HARDtop, $900 or best offer. 382-8636.

1966 OLDS 98, 4 DOOR HARDtop, all power, $700. 382-9228.

1962 PONTIAC STRATOCHIEF. $200 or best offer. 384-1976.

67 COUGAR, 289, NEW TRANS, $1895. 478-4142 after 3pm.

67 MUSTANG, $1200 OR BEST offer. 478-4797.

1926 MODEL T COUPE, $3000 or best offer. 386-8252

'64 FORD GALAXY 500, 2-DOOR hardtop, offers. 479-7293.

69 PONTIAC, RUNS WELL, $200. 592-8708 anytime.

1964 CHEVELLE CONVERTible, $2000 or offers. 386-3991

68 CHEVELLE MALIBU, GOOD shape, asking $950. Call 656-5451

47 DODGE LIMOUSINE. BEST offer. 598-2490

67 CAPRICE 327, TURBO 350, excellent shape, $850. 479-0991

69 DATSUN 510 STANDARD, 4 door, $995. 478-8895

64 VW STATIONWAGEN, $600. 642-3743 or 642-5096.

69 BEL AIR CHEV, AUTOmatic transmission, 479-1909

SPELL

IT

OUT

When you have something to sell, the easiest way to find a buyer is to spell it out in print! You do that by placing a low-cost Classified Ad in the newspaper, telling our readers what you have to sell. We'll help you. Give us a call today at 386-2121.

151 SPORT, IMPORT CARS

1970 CORVETTE COUPE LT1, short block with headers, tourquer manifold, Holley carb, ported, polished and CC'd heads; 4 speed transmission, removeable rear window, fiber optics, stock body, never crashed. This car has been almost totally rebuilt. Will haggle around $15,000. 112-749-3361 keep trying if no answer.

1973 240Z
48,000 original miles, no rust, many options, excellent condition. $5300 O.B.O. 595-8305 after 6pm

1979 MAZDA 626
Immaculate condition, 21,000 highway KM, permashine, factory optional mags and tires, $7,395. 598-0378

ROADSTER
1977 MGB, 34,000 miles. $6800. Yates Auto Sales, 388-7722. 950 Yates. Dealer 5268.

77 TR7, GOOD CONDITION, many extras. Offers. 595-6744.

151 SPORT, IMPORT CARS

1966 MERCEDES BENZ 230 S, 4 door sedan, 4 speed, 84,000 original miles, excellent condition. $4495 or best offer. Will consider small trade. 592-0611 or 381-3131, ask for Timo

1974 VOLVO, 142 GRANLUXE, immaculate car - AMFM cassette, leather seats, new tires, new exhaust, $4500 firm 381-2183.

72 MIDGET, 60,000 MILES, ONE owner, well maintained, radio, roll bar, trunk rack, 2 tonneaus, beauty rings, $3400. 384-9286 after 5pm

BMW FIAT
CAPITAL CITY AUTO LTD.
1750 GOV'T. 386-7508

BURGUNDY TR6, 1973, GORgeous. Can be seen at 3289 Happy Valley Road. Offers. Phone Arin 656-2223 days 478-0529 evenings.

1958 PORSCHE COUPE, COMplete, original, solid floor, serious inquiries, driven daily. 385-8979

57 THUNDERBIRD
California car with rebuilt engine and trans. $14,000. 642-3208 or 642-4930.

1975 CONVERTIBLE VW Thing, low mileage, excellent condition. $4200 or best offer. 112-743-4768 (Mill Bay).

65 MG MIDGET, ONLY 80,000 miles. New clutch, brakes, shocks, battery, etc. $1600. 658-8970.

1975 TRIUMPH TR6 CONVERTible, overdrive, Am/Fm cassette. Good condition. $6500 or best offer. 112-248-9817.

1976 TR6, MAROON, ROLLbar, low mileage, factory original, excellent condition. Must be seen. $7200. 477-9942.

1952 MGTD ROADSTER, BLUE with new top and tanneau, wire wheels, $9500. Nanaimo, 245-7554, 381-0851.

TR6 BODY AND DRIVE TRAIN flawless AM/FM stereo cassette new clutch $4400. Offers 477-2033.

1974 X19 BERTONE TARGA, immaculate, economical sports car. Low miles, custom paint, $3,500 or offers. 478-2491.

1973 MGB, MINT SHAPE, AM/FM cassette, Michelins, new exhaust, asking $4300. Wed, Thurs, 10am to 9pm, 656-7055

SAAB GL 3 DOOR HATCHback, model 99 Q.I. Headlights and Fog lights, AM/FM Radio, $9,500. 468-9289 (Parksville).

74 FIAT X19, EXCELLENT, 40,000 miles. Offers. Phone Arin days 656-2223, 478-0529 evenings.

1971 OPEL GT, EXCELLENT condition. Must sell, going back to school. Offers. 592-3770.

72 240Z, NO RUST, NEW PAINT, 50,000 original miles, serious inquiries only 727-2782. $4100 firm.

74 FIAT X19, NEW TRANS, new clutch, new brakes, $4200 386-7760.

MUST SELL. 1976 FIAT X-19, excellent condition. 22,000 miles. After 6pm, 598-2709.

1977 DATSUN 280Z, EXCELlent condition, sunroof, am/fm cassette, $8000. 478-9881

1977 MG MIDGET, EXCELlent condition. Must be seen. $4,200 or offers. 477-0352.

1978 MGB, EXCELLENT CONdition with low mileage. $7795 or best offer. 479-5072 after 6 pm.

'75 TR6, A CARED FOR sports car; there are fewer each year. 383-7764 or 477-3910.

1980 TRIUMPH SPITFIRE with hardtop, overdrive and radio, 500 kms, $7995. 477-0251

73 CORVETTE, ALL OPTIONS, by appointment only, no triflers, 381-0730, 652-9744

1956 ROVER 90, 58,000 MILES. New tires, reliable car. $950. 383-3020

1977 SILVER 2+2 280Z DATSUN automatic, 31,000 miles, beautiful car, $7,000. 479-9123

IMMACULATE 1971 CORvette panel top, 350 LT1, never hit. $13,000. 478-3684.

73 AUDI LS100 AUTOMATIC, must sell, excellent condition, $3200. 598-7041

1977 L82 SILVER VETTE
33,000 miles, loaded. Call 383-3110 or 382-1258.

1957 MERCEDES SPORTS convertible, good shape, $7500. 658-8418.

1976 TR7, 40,000 MILES, EXcellent condition. Must sell. 592-8278.

73 MGB, EXCELLENT CONdition, new paint, 60,000 miles, $4100. 595-2067.

74 MGB, BURGUNDY RED, well maintained, radio, hardtop, 66,000 miles, $3995. 592-0115

1965 MUSTANG CONVERTible, $4300 firm. 477-3156.

1970 MGB, CAR'S NAME MEScal, $2800 firm. 385-6105

1952 BENTLEY R-TYPE, LEFT hand drive. $20,000. 658-8897.

73 240Z, $3400 OR OFFERS. Must sell by weekend. 592-2084.

1976 CAPRI II, EXCELLENT condition, $4300. 595-7477.

76 280Z, EXCELLENT CONDItion, $7,400. 112-245-8286 after 6.

61 MGA, NEEDS RESTORING. 388-5923.

154 TRUCKS, BUSES AND VANS

GlenOak Ford

★ OVER 40 ★
TRUCKS
VANS — 4X4'S
SUPER CABS
AS LOW AS
★ $6870 ★
STOCK #80286
384-1144
Yates at Cook

GlenOak Ford
Dealer No. 6616

LOW MILES
78 Datsun PU, economical 4 cyl 4 spd, cassette deck, white wall tires, excellent condition — only 12,000 miles. Complete with canopy. Must be seen! 382-2313. Wille Dodge Chrysler 3200 Douglas. Dealer 5881.

154 TRUCKS, BUSES AND VANS

GARDEN CITY
AUTO LEASE LTD.

HOME OF THE
SUZUKI
4 WHEEL DRIVE
30-35 M.P.G.

78 F250 ¾, V8 Auto.
77 Chev ½ 4x4, 4spd.
77 Chev ¾ 4x4
77 GMC ¾ PU V8 auto
76 Ford Van, low miles
76 Ford Chateau club wgn.
71 VW Window Van with seats, new motor
69 Ford PU ¾ ton

TRADES WELCOME
No Reasonable Offer Refused
100% FINANCING O.A.C.

Open 9 a.m.-8 p.m.
2978 Douglas St.
382-9111 Dealer 5721

Just Off Lease
Save over $2500 on this 1980 JEEP J20 (8400 GVW) PICKUP. Well equipped, like new. List new: $12,948
NOW ONLY $10,498

REG MIDGLEY
MOTORS LTD.
736 CLOVERDALE 385-8756
Dealer Lic. 5186

CAMPERS!
1977 Ford ¾ ton pickup & canopy. Equipped for trailer towing or campers. Heavy duty suspension and twin fuel tanks, auto. trans, two tone paint and much more. A good solid truck. For more info. and personal service contact MIKE CASTLE at Empress Pontiac Buick GMC Ltd. 382-7121 or res. 381-2595. Dealer 5701.

78 GMC JIMMY
V-8, auto, ps., pb., am/fm cassette, 40 channel CB power windows. One owner immaculate condition. Maroon and white with matching burgandy, luxury interior. 381-5544 BSG Specialty Motors. Dealer 6033.

65 CHEV.
1965 Chevy Pickup, 3 spd. manual, V-8, new brakes. Excellent running condition and interior. Must be seen. $1895.00. 382-2313, Wille Dodge Chrysler, 3200 Douglas, Dealer 5881.

1975 GMC ¾ TON VAN, (AUTOmatic). Interior fully customized. Complete stereo system, mag wheels, roof rack, ladder, roof vent, plus extras. Summer driven only, (32,000 miles). Excellent condition. $7500 firm. 112-746-6872

CHEV VAN
1979 ¾-ton, long wheelbase, V-8, auto., ps., pb., radio, side windows. $6895. Garden City Auto Lease, 382-9111, 1978 Douglas. Dealer 5721.

CUSTOMIZED INTERIOR
1974 Ford Econoline 200 Van, power steering, automatic, only 42,000 miles. Has swivel Captain's chairs, naugahyde, bed, side pipes, sunroof. Asking $5500. 656-2863 after 6pm.

1955 MERC 5 TON, CHROME grill, stacks, sun visor. 42,000 miles on rebuilt 332, 5 speed. New brakes, new springs, heavy duty 1973 Ford Tandom axle and power steering unit. Will sacrifice, $1500. 478-9324

75 ¾ TON F250, POWER steering, power brakes, duel tanks, recent overhaul, top condition, radio, 8 track, fiberglass canopy, bunks, sliding windows, trailer hitch. Offers $6400. Phone after 6 pm. 477-4939.

VW VANS
One camperized — One with rear seats. YOUR PICK — $1795. 388-6196, Painter Motors, 3005 Douglas. Dealer 5802.

77 DATSUN
Sportruck. Deluxe cab, 5 spd, 32,000 mi. Radial tires, radio $3995. B. Madsen Motors Ltd. 478-5011. Dealer 5450.

CUSTOMIZED VAN, CHEVY, 1972. Sunroof, air horns, mags, radials, Captains chairs, naugahyde, velvet, sink, icebox, bed and table, extras. $4600 or best offer, 386-5074.

MUST SELL, 1976 DODGE ¾ ton pickup. Power brakes, power steering, 6 cylinder, 4 speed, fibreglass canopy. Immaculate condition. Best offer. Consider small trade. 656-6864 or 598-4824

OPEN TO OFFERS. 71 FARGO Tradesman 200 van, government inspected, 1978 slant 6, 225 motor, 78 transmission, hand tooled 3 ounce leather interior. Too much to list. 474-1066

1979 CHEV CHEYENNE 4X4 short box, stepside, 350 CID, tilt wheel, power windows, power steering, power brakes, pinstriped, 33 total options, 12,000 mi. Immacualte. $9950. 478-6718

LATE 1975 FORD, ¾ TON, CUStom camper special, power steering, power brakes, automatic, dual tanks, plus many more. With 1979 full canopy. $5600 or best offer. 595-7837

VW VAN
1974, 4 cyl., 4 spd., 67,000 miles. Yates Auto Sales, 388-7722. 950 Yates. Dealer 5268.

Don't Miss This
73 GMC Van Conversion, low miles, beautiful interior. 382-5675, 478-6836 after 5pm.

1977 FORD VAN, VELVET CUStom interior, captains chairs, AM/FM cassette, alarm, equalizer hitch, digital clock. $6900 or offers. 383-8319.

1980 FORD HEAVY DUTY ½ ton, V8, automatic transmission, power steering, and brakes. Fibreglass cap. Dual tanks. Much more. Best offer. 382-3590

1976 FORD 12 PASSENGER club wagon, 460 engine, power steering, power brakes, captain's chairs. $4700 or best offer. 478-2731.

SIERRA GRANDE
74 GMC crew cab. All options, loaded. Immaculate condition $5000. firm. Can be seen at 1031 McBriar, Victoria.

75 FORD F250 SUPER CAB, automatic transmission, power steering, power brakes, dual tanks, radio, canopy, 44,000 miles. $7,500. 477-8215.

1973 DODGE 300 STEP VAN, A-1 condition, power steering, automatic, V8, new paint. $4500 or offers; trades considered. 595-7861.

75 FORD RANGER XLT, camper special, complete with fibremold canopy, 36,000 miles. A deluxe unit in excellent condition. $5500. 382-8591

1976 CUSTOMIZED DODGE van, extras, custom paint, stereo, sunroof. Fully camperized. Immaculate! Low mileage, $5900. 334-2395.

1976 TOYOTA LONGBOX, ½ ton, good radials, low mileage, light weight, canopy, radio, excellent shape, $4000. 595-2763 after 5pm.

1977 FORD 250 PICKUP, 6 cylinder motor, posi traction, nice shape, $4500. 385-0677, Jim.

154 TRUCKS, BUSES AND VANS

1976 DATSUN SPORT TRUCK, 40,000 miles, longbox with canopy, new rubber, excellent condition. $4095 or offers. 477-6936

78 FORD 150 4X4 LONG BOX, with or without camper for Toyota Landcruiser or jeep or best offer. 286 Burnside Rd. E. 386-5328

1972 GMC VAN, EXCELLENT condition, partially camperized, $5000 or best offer. After 5pm, 652-3435.

1980 TOYOTA TRUCK DEluxe, long box, only 1100 kilometers, SR 5, radial tires. $7000. 477-7596.

77 FORD 150XLT RANGER. 460 c.i. Air, cruise, AM-FM cassette. Super deluxe, black. $5500. 388-5775

76 JIMMY 4X4, AUTO, P.S., p.b., radio, 33,000 miles, has not been used as off road, offers on $6300. 477-3043

76 JEEP CJ5, EXCELLENT condition, power steering, power brakes, mags, $6500. 381-5716 or 383-5813.

1974 DATSUN PICKUP, AUTOmatic, excellent running condition, new paint, mags, $2300. 478-3871

1980 BRONCO XLT RANGER, under 12,000 kms, 4 wheel drive, new condition. 112-629-6650 after 6pm.

1975 FORD ¾ TON 4X4. 4 SPD., headers, wheels, locking hubs, dual tanks. Good condition. 652-4536.

74 FORD VAN, EXCELLENT condition, 57,000 miles, 6 cylinder, power steering, brakes, radio, $3895. 477-0648

73 DATSUN PICKUP, 1600 CC, insulated canopy, snow tires, 80,000 miles, offers on $2100. 595-5849

1976 DODGE MAXI VAN, automatic, power steering, low mileage. $4500 or nearest offer. 382-2116, 9am-5:pm.

1966 FORD ECONOLINE camperized van with pop—up roof, very clean and mechanically sound, $1100. 479-7931.

76 DATSUN PICKUP, AUTOmatic transmission, 39,000 miles, radials, $4,000 or best offer. 479-1188.

1979 F150 FORD, POWER steering, power brakes, radio, auxiliary fuel tank, A-1 shape, $5500. 652-2510.

74 ¾ TON 4X4 SUBURBAN, 350, automatic, power steering, power brakes, trailer hitch. Asking $4550. 479-3461

73 FORD VAN 200, 302 AUTOmatic, side pipes, customized, 33,000 miles on engine, $4500 or best offer. Must sell. 384-8685

1966 INTERNATIONAL LOADstar 1600, 16' fruehauf box, 6 cylinder 4 speed, $2000. 382-3859 or 479-1171.

RACERS
1948 Mercury car hauler, steel deck, 383 Chrysler, automatic, $1595. 656-4296

1972 VW VAN, IMMACULATE, rebuilt engine, custom interior. Functional and very dependable. $5,200. 721-3149.

FURNITURE VAN, 8X16, REAsonable shape, $1800. 385-0677, Jim.

1972 CHEV ¾-TON, GOOD CONdition, canopy, good gas mileage. $2000. 477-7718 after 5.

74 GMC VAN, GOOD RUNNING condition, $1500 or best offer. 381-0337.

1976 DATSUN SPORTS TRUCK, excellent condition, 30,000 miles. Best offer. 383-3072 after 6pm.

65 CJ5 JEEP, MOTOR NEEDS to be rebuilt or replaced, $1800. 386-4790

1977 GMC ¾/TON V8, AUTOmatic, excellent, $4450. 209 Superior. 384-7175

72 DATSUN PICKUP WITH canopy, good condition, $2000 or best offer. 381-0952

71 DATSUN PICKUP, 1600CC, new clutch. $975. 385-8786 after 8pm.

72 DATSUN PICKUP WITH canopy, 47,000 miles, $1950. 658-8950 after 5pm.

1973 FORD ¾-TON, 4 WHEEL drive, good shape. $3500 or offers. 642-3958.

1975 CUSTOM CLUB FORD Wagon, ps, pb, air, radio, $3500. Days 388-5113, evenings 386-0081

1977 GMC ½ TON PICKUP FOR sale. Power steering, automatic transmission. 385-5881

1980 JEEP RENEGADE, black, power steering, high back seats, low mileage. 479-6066.

ALUMINUM CANOPY FOR ½-ton pickup, side windows, $175. 478-4031.

TRADE 1980 YAMAHA 650 SPEcial, value $2300 for Van and cash. 28 Lotus St. 383-0318

77 CHEV VAN ½ TON, 3 SPEED, 32,000 miles, good condition, asking $3900. 386-5170 after 6pm.

REBUILT 47 JEEP, 4X4, WITH winch and tow bar. Asking $3500 or best offer. 479-8346 after 4pm

68 GMC, 1 TON, STAKE DECK, 6 cylinder, 4 speed, well maintained, asking $1600. 479-3461

CHEVY VAN SUNROOF FINished interior new paint, radio, offers. 478-7580.

EXCELLENT 77 DODGE VAN. Low mileage. Extras. Sacrifice, $5,500. 479-5053.

72 DODGE 200 VAN, STANdard 6, very good condition, 479-8487

77 SPORTRUCK, DATSUN, EXcellent condition. Lots of options. $4800. 479-8690

1971 FORD SHORTENED ½ ton, with 440 Dodge engine. 478-1965

4X4 TOYOTA LAND CRUISER, 1976 excellent condition. 36,000 miles, best offer. 652-3567.

72 GMC VAN, CUSTOMIZED interior, new stereo, $3500 or best offer. 656-0276

1976 SR5, TOYOTA LONG BOX. Asking $3,850. 2362 Oregon Street 595-8388.

1972 ¾ TON FORD TRUCK, camper special, automatic transmission. 479-1909

1975 GMC SUBURBAN, ALL options except cruise. 60,000 miles. $6000. 478-7979

72 DODGE WINDOW VAN. EXcellent condition. $2150. 383-6301

¾ TON 68 FORD 4X4, REBUILT 360, new brakes, $2500. 478-0280.

'49 CHEV ¾-TON, WITH closed box. $1200. 383-3528.

1971 FORD ¾ TON PICKUP, $1250. 656-3272.

1973 VOLKSWAGEN WINDOW van, 64,000 miles, $3200. 478-3871

62 CHEV ½ TON PICKUP, $350 or best offer, 642-3490

1966 GMC ½ TON, 3 SPEED, $895. 656-4296

1964 CHEVROLET VAN, GOOD shape, $800. 382-3157.

1977 GMC CUSTOMIZED STEPside shortbox, 383-1660.

158 TIRES

D & D
TIRE LTD.

KLEBER RADIALS
Fabric & Steel
All Common European Sizes
Featuring:
195/70 HR13 GTS
Only $93.21
195/70 HR14 GTS
Only $104.21
To fit BMW amd Datsun 280Z
SHOP AND COMPARE
Chargex Mastercharge

158 TIRES

7 DAY SAVINGS
Dunlop Belted Tires

A78x13	GOLD SEAL	38.90
E78x14	GOLD SEAL	42.50
F78x14	GOLD SEAL	44.00
G78x14	GOLD SEAL	52.50
H78x14	GOLD SEAL	48.90
G78x15	GOLD SEAL	46.90
H78x15	GOLD SEAL	49.90
L78x15	GOLD SEAL	59.50

SPOTLIGHT SPECIAL
40,000 Mile Steel Radial
BR78x13 PIRELLI P-76 69.90
GOLDEN MILE TIRE
2551 Government St.
382-8228

EDWARD MOTORS LTD.
SEMPERIT TIRE
DISTRIBUTOR
Most sizes in stock for your import car. Try our prices. Phone 384-8086.

P205 75R 14 GOODYEAR, POlysteel, raised white letters, 1 new, 4 as new. $400. 477-7424, 479-2790

WANTED: TIRES 8.75-16.5 IN good shape. Call 477-1538 evenings.

GOOD USED TIRES FOR sale, most sizes. 1096 Goldstream. 474-1311.

WANTED TIRES, ANY SIZE, $5-$10, must be BC testable. 474-1311.

4 MICKEY THOMPSON'S ON ET Turbo mags, 60 series/50 series, fit Chev, $600. 383-3165.

1 PAIR B60X13 TIRES, AS NEW, plus pair B70x13 part worn, $65 firm. 478-4829

TWO 14X8 US MAGS, $150. 478-7693

4-6 BOLT CHEV CHROME wheels, big tires, $285, 386-3748

FOUR 14" CHROME MAGS, 2 mounted G60 series. 478-8537

160 PARTS, ACCESSORIES AND SERVICE

OSAKA MOTORS
TOYOTA DATSUN HONDA
VW RABBIT
Behind Douglas St. Dairy Queen
383-3043

1941 FORD REAR WING WINdows, 1975 Camaro black front spoiler skirts, various 75 Camaro stock engine external parts, Ford and Chevy manifolds and air cleaners, 75 Camaro anti-pollution pump and catalytic converter in new condition, seal beam headlights, headers for Ford 4x4. Offers. 479-8640

CAR RADIO
AM, AM/FM, AM/FM stereo, radios from $49.95.
Expert installation available.
B.C. SOUND & RADIO Service
931 FORT 383-4731

SPRINGS
Complete Repair Service for cars and trucks. LOGAN SPRING & SUSPENSION LTD., 60 Crease Ave. (Behind Budget Rent-A-Truck) 384-2744.

454 LS-7, COMPLETE, ELECtronic ignition, carburation, water pump, fuel pump, starter and clutch. $3500. Turbo 400 trans and torque converter, 12-bolt Chev rear end, 12-bolt Corvette rear end. 479-5548.

TWO CHEV TURBO 350 AUTO, $75 and $125. Plus miscellaneous small block Chev parts. 1957 Chev 283 c.i. Rebuilt high performance, very strong, front mounted, Holley manifold, $800 or best offer. 656-7416.

EDWARD MOTORS LTD.
IMPORT PARTS CENTRE
Filters, ignition, brakes, suspension, clutches, engine parts, etc.
TRY US TODAY
Phone 384-8086

RADIATOR REPAIRS, FAST top quality repairs at Maurice's Auto Body, 427 Beta St., phone 386-3381 or 384-8094. Located behind the Burnside Pay and Save Gas Station.

JAPANESE AND DOMESTIC car and truck parts. Serving Great Victoria and the Saanich Peninsula. BC Auto Wrecking Ltd, 7481 West Saanich Rd, 652-1181.

69 VOLVO PARTS, RADIALS, everything available. Old VW parts, 283 and trans. $120. 1954 Morris Oxford parts or whole. Morris 1000 doors and parts. Reasonable. Martin 478-2491.

VICTORIA 4-WHEEL DRIVE
FREE WHEELING HUBS for any make of 4-wheel drive.
597 Hillside at Rock Bay
D-13531 386-6511

64 CHEV BEAUMONT STAtionwagon, good running 350 engine, rebuilt 350 Turbo transmission, parts or whole. Best offer. 382-1941; 10am-3:30pm.

ENGLISH AND IMPORT CAR repair specialists. Complete mechanical service. ICBC windshield replacement. United Outlaws Garage, 474-1088.

FOUR 12X15 LT TIRES, ON 10" rims, $400. Two L-15 tires on 8" rims, $150. 1961 International ½ ton, offers. 440 727 automatic, $350. 478-1965

USED PARTS FOR DATSUNS, Toyotas, Pintos and Hondas. Bob & John's Auto Body, 112-743-9141, Cobble Hill.

REBUILT 283 300 HORSEPOWer cam, heads ground and seeded, rings, bearings, ground crank, $450. After 5 478-8411.

WANTED VAN, WITH OR without motor, must be in fairly good shape, not camperized. 479-3005.

SELLING FOR PARTS, 65 PONtiac, 70 Chevelle Z28 Cam with Solid Lifters for small block Chev. 652-3372

EMILIO'S
Auto Trans — Brake Specialists
402-B Esquimalt Rd. 386-5522

CAR CASSETTE TAPE DECK with Pioneer speakers, brand new. 479-9174.

65 COMET, 302 3-SPEED AUTO, parts or whole. 595-4303, after 6:30 pm.

COLLECTORS
1949 Chevrolet, good for parts, good engine. Offers. 384-3973.

MGB AND VW PARTS. MOST everything. No running motors. Repairs available. 474-1088.

WANTED: COMPLETE rearend to fit 1955 Chevrolet car. Reasonable. 477-6609.

53 CHEV, COMPLETE AND restoreable. $150 or best offer. 384-8075 Pager 1708

TURBO 400 TRANSMISSION and torque convertor. $300 479-9294 after 5.

V6 OR V8 ENGINE WANTED for '67 GMC Tandem gravel truck. Phone Rod 658-5295 days.

430 BUICK REBUILT WITH 400 Turbo. Excellent for towing or pick-ups. 595-5361.

FOR SALE 1973 PONTIAC 400 V8 motor and transmission. Excellent shape. 477-5835.

FIAT WRECK WANTED, model 128 A for golf car, no body necessary. Phone 478-3795.

64 CHEVY II, 2 DOOR SEDAN, no motor, straight body, no rust, offers. 479-4165.

LARGE GARAGE FOR RENT. Excellent for fixing cars. $60 month. 386-1745.

STUDEBAKER 60, 62 FOR sale whole. 65 Windsor sell parts. 381-1370, 478-3941

650 DOUBLE PUMP CARburator, used only 2 months, $125. 642-4707, or 642-3292

VW PARTS, TORN DOWN 283, $50. Early GMC torque shaft and 4 speed trans for ½ ton. 479-0991.

160 PARTS, ACCESSORIES AND SERVICE

57 CHEV PARTS TO TRADE for 68 Chev parts. 112-748-4037 after 6.

WANTED 15" WHEELS FOR Chev or Canadian Pontiac, 386-4059.

1965 CHEV PICKUP HAS BEEN disasembled. Misc. parts. Phone 382-3097.

1970 DATSUN 510, $100. FOUR 13" magnesium rims, $75. 598-9593 evenings

WE HAUL SCRAP CARS FREE
Associated, 478-9571

440 WITH 4 BARREL COMplete. $500. 595-4048.

67 BARRACUDA FOR PARTS. 386-5018

8000 LB. PTO WINCH, BROKEN clutch, $125. 479-6601 after 6pm

4: 11-10 BOLT. NEVER USED. $150, 386-8039

3-SPEED SLAPSTICK TRANSmission. 479-8398.

MGB HARDTOP. MIDGET roll bar. 388-5923

164 AUTO BODY AND PAINTING

EXPERT ICBC AND COLLIsion work performed. Specializing in late model automobiles. Andrew Timmis 388-6229.

166 CARS AND TRUCKS WANTED

NEVER
SELL YOUR CAR
UNTIL
YOU HAVE
OUR OFFER
INSTANT CASH
Premium Automobiles
Only
DePAPE MOTORS LTD.
779 PANDORA 384-8035

INSTANT
CASH
CLEAN PRE-OWNER
VEHICLES NEEDED
LES CARR'S
854 PANDORA AT QUADRA
385-4444

WE PAY
the Highest Prices for
Your Clean Used Car
TRY US—YOU'LL BE
SURPRISED!
CONTACT
CARL SPICER
Used car mgr.
Empress Pontiac Buick
GMC LTD.
382-7121 DL01227A

CASH
WE NEED CLEAN
USED CARS
SEE LES STARLING
SUBURBAN
Motors Ltd.
3377 Douglas 386-6131
Dealer 5528

GeM
WILL CONSIGN
YOUR CAR
REASONABLE RATES
Secure fenced lot.
480 Esquimalt Rd. 382-7195

WE BUY
ALL
MAKES
McCallum Motors Ltd.
Corner of Yates & Cook
382-6122 D5603

WANTED
TRUCKS & VANS
Also will take
consignment vehicles
GARDEN CITY AUTO
LEASE CENTRE
382-9111 2978 Douglas

INSTANT CASH
FOR YOUR CAR
Any make or model.
METRO HONDA
388-6921

WILL PAY HIGHEST
PRICES IN TOWN
For good clean automobiles. Contact Glen or Bruce Lockhart at Bridge St. Motors. 388-5714 — 382-6315 — 478-0247.

CASH
For clean used cars and trucks. Saunders Subaru, 1824 Island Highway, 474-2211.

CASH FOR GOOD,
CLEAN USED CARS
THOMAS PLIMLEY LTD.
1010 Yates St. 382-9121

CASH FOR GOOD USED CARS. B. Madsen Motors, 2691 Sooke Rd (Glen Lake), 478-5011. Dealer 5450.

CASH FOR CLEAN CARS
E & K MOTORS LTD.
642 Burnside E. 383-6231

MUSTANG
1965-66, prefer unrestored. 658-8831.

WANTED: ¾ TON TRUCK AND camper. Good condition. Low mileage. 592-2997

1975 OR NEWER 6 CYLINDER car, excellent condition. 383-4082 evenings.

WANTED: UNABUSED MID size 2 door. Small V8, can pay up to $2000. 474-2863 or 382-7387

168 CAMPERS, TRAILERS and MOTOR HOMES

Britannia Vans
Brand new 1980 Maxi Van Conversion, fully loaded, V8 automatic, PS, PB, Royal interior, raised roof, sleeps 4, dual water, power and battery, 3 way fridge, stove, furnace, potti and 10' awning, only two available at this low price of $15,700.
1080 Goldstream
478-2713 Dealer 6703

FOR RENT
19' motor home, sleeps 4, $250 per week, 10¢ per mile. Anytime after 5pm, 479-0806.

168 CAMPERS, TRAILERS and MOTOR HOMES

DOMINION MOTORS

LAYTON—CHINOOKS
LITTLE CHIEF
KIT KAMPERS

21' 5th wheel L'L Terra. Tendems, fully self contained, double holding tanks, propane and 110, hot water, fridge, furnace, blower fan, 4 burner stove with oven, custom made (1979) — in mint condition. $7950

76—23' Winnabago Chieftan motorhome, 440, PS and PB, cruise, dual gas tanks, furnace, roof air, eye level oven, large fridge and freezer, generator power jacks, power step and Michelin tires. 21,000 miles! $19,950

72 21' Terry, fully self contained. Very clean. $4995

YOUR DOWNTOWN
R.V. PARTS DEPOT
1703 Blanshard St. 385-5012
Dealer 5183

Fennell's
TRAILER SUPPLIES LTD.
PROPANE — REPAIRS AND APPLIANCE SERVICE
Custom Building and Van Conversions
Large Parts and Accessories Store
652-3941
Mon.-Sat. 9 to 5
Sun. 12 to 4
6459 Patricia Bay Hwy.

PEDEN
RECREATIONAL VEHICLE LTD.
—16 Years of RV Experience
Ready to Serve You—
★ VANGUARD ★
★ FRONTIER ★
★ PROWLER ★
★ TRIPLE E ★
√ Large Parts and Accessories Store
√ Repairs and Rentals
PEDEN RV LTD.
285 QUESNEL ST. (D6418)
386-3464
Behind Empress Pontiac Buick

TRIANGLE HOMES LTD.
INDOOR SHOWROOM
OPEN 7 DAYS
Weekdays 8 a.m.-9 p.m.
Sat., 9 a.m.-5 p.m.
Sun., Noon-5 p.m.
CARWASH OPEN 24 HRS.
Franchised dealer for Citation, Corsair, Aristocrat, Centurion, Falkland, Southwind, Jamboree and Diplomat.
In Sidney on the Pat Bay Hwy., across from Sandown Raceway.
656-1122 656-7251
Dealer 1055B

TRADE-INS
26' NOMAD '77, twin bed model $7495
18' NOMAD '77, shower model $4795
20' HOLIDAY '79, tub model $6495
Several new NOMADS in stock now!
PROPANE
PARTS—SERVICE
BOB'S
MOBILE HOMES LTD.
25 Crease 386-3623
Dealer 5689

CAMOSUN RV CENTRE
★OKANAGAN★
★SCAMPER★
★COLEMAN★
650 Burnside Rd. E.
Dealer 6732 384-0213

1978 OKANAGAN TRAILER (IN new condition), completely equipped. Full bath, shower, kitchenette, living room. Attached (but mobile) den 12'x10', franklin fireplace. On leased waterfront lot near Sooke. Superb fishing and crabbing, deck overlooking Sooke Basin and Port Angelese Mountains. Trailer alone cost $14,500, for quick sale, price $12,000. Phone 642-4009.

RENTALS
MOTORHOMES—CAMPERS—TRAILERS—
July and Aug. bookings full. Book early for Sept. and Oct.
PEDEN RV LTD.
386-3464

FOR RENT OR SALE
MOTORHOMES
WEEKLY — MONTHLY
GARDEN CITY AUTO LEASE LTD. 2978 Douglas, 382-9111. Dealer 5721.

DOGWOOD TRAILER SALES
PARTS—PROPANE
WESTERN WILDERNESS
Campers
WILDERNESS Trailers
2630 Deville Road
Highway 1 at Millstream
478-6841 Dealer 5390

25' CLASS A BENDIX MOTORhome, 1975, only 32,000 miles, in excellent condition, GMC 454, fully loaded with generator, etc. $16,900. Anytime for details 652-5804. Will consider pickup as trade-in.

1977 CHINOOK, 19+ FEET, 57,000 km, 1 owner-driver. Power brakes, power steering, cruise control, stereo, tinted glass. $18,000 includes TV, hoses, electrical extensions, tools, dishes, etc. 479-7370.

21' KUSTOM KOACH, MINT condition, toilet, shower, fridge, eye level oven, 4 burner stove, forced air furnace, AM/FM tape deck, large canopy, hitch, spare tire, $5300 or best offer. 748-1450 or 748-6103.

1979 PACE ARROW 28' MOTORhome, fully loaded, 2 roof air, on board generator, mircrowave, awning, TV antenna, many extras. $37,900 or best offer. 595-7990, 721-5340.

13½' SPRITE TRAVEL TRAILer, hook-ups, propane stove and heater, sleeps 4. Tongue brakes. Large adjoining tent. Asking price $1550. 661 Vanalman Avenue. 479-0181.

168 CAMPERS, TRAILERS and MOTOR HOMES

1974 SHASTA TRAVEL TRAILer, 19', completely self contained, 3 way fridge, stove, oven, sink, toilet, shower, furnace, sleeps 6, excellent condition. $4000. 112-748-0598

70 VW WESTPHALIA, POP-UP top, cold water, camperized interior. $3895. 382-2313 Wille Dodge Chrysler, 3200 Douglas. Dealer 5881.

17' TRAVEL TRAILER, sleeps 6, fridge, stove, furnace, toilet, electric brakes, equalizer hitch and bars. Good condition. $3500. 381-2028.

76 BENDIX CITATION 25', 30,000 miles, cruiser control, roof air, 4 kw power plant, every option possible, $26,500. Trade for ? 112-743-3015

1972 HOLIDAIRE, FRIDGE, stove, furnace, toilet, TV antenna, includes hitch, bars and spare tire. Immaculate. Offers. 478-0937

WANTED: GOOD OLDER model, 8' cab over camper for ½ ton, fridge and stove, heater, 1000 to 1100 lb maximum weight. 385-9316

FOR RENT. "SCAMPER Class A Motor Home" - fully self contained, sleeps 5, available August and September, reasonable rates. 478-3300

1973 LIONEL TENT TRAILER, sleeps 4 adults, 2 children, complete with stove, sink, icebox, electrical hookup. Asking $1500. 477-2730

RAVEN RV'S
VAN CONVERSIONS
479-3178

1976 LIONEL 100, SLEEPS 6, 3 burner stove, sink, icebox, furnace, wardrobe, serge brakes, clean. $2300. 385-6011

21' FLEETCRAFT, LOCATED on pad at Deep Bay. Completely self contained, many extras, $5,000. 382-0143, 478-7797.

1978 SKYLARK 33' 5TH wheel, good condition, with 12' awning and screened in porch, $14,000. 758-3096.

10½' CAMPER, STOVE, OVEN, fridge, furnace, porta-potty, roof racks, 4 new hydraulic jacks. Best offer. 479-3960.

1977 VANGUARD 24' MINI home, 13,000 miles, completely equipped. $20,500. 595-1775 Monday to Friday after 4pm.

1978 23' FRONTIER MOTOR home, sleeps 6, full bath, like new, 6000 miles, asking $19,500. 479-2590

1978 20' MOTOR HOME, 18,000 miles, very good condition, asking $15,300. Open to offers. Call 386-5170 after 6pm.

VANGUARD CAMPER, 11', 3 way fridge, stove-oven, shower, queen size bed. As new. 112-246-3574.

1969 VW WESTFALIA CAMPer, 60,000 miles. Excellent condition. New brakes, paint, rebuilt motor. $2995. 477-6583 after 6pm

Mobile RV Doctor
All RV Repairs—479-2119

BOAT LOADERS FOR CAMPers, motor homes, installed. 478-3796 or 478-2754

WE WILL BUY YOUR GOOD used Rec. Vehicle. Peden R.V. Ltd., 2855 Quesnel St., 386-3464.

SCAMPER DELUXE 23' FOR extended trips. Has everyting. $6,000 or offers. 592-0930.

1972 WESTFALIA CAMPER, icebox, sink, radials, radio, best offer. Phone 112-748-1132

'77 OKANAGAN IMPORT camper, excellent condition. $2500. After 5pm, 479-3261.

1973 WINNEBAGO FIFTH wheel unit. $9500 or trades. Call 642-3688 after 2pm.

10' ALASKAN CAMPER, 4 OUTside jacks, furnace, ice box, stove. 1086 Colville. 385-9495.

TERRY TRAVEL TRAILER 25' tandem, fully equipped, $7,000. Open to offers, 478-6619

1972 WESTFALIA CAMPER, excellent condition. $5100. 477-7423

16' GLENDETTE TRAILER, sleeps 6, stove, icebox, sink, good condition. $1400. 642-5668

21' 1974 WINNEBAGO BRAVE motorhome, top condition. Quick sale. 477-2704.

SWAP OR SELL 11' EXTON camper for 8 or 9½' camper. 384-4452.

PORTABLE 3-WAY REFRIGerator freezer, chest type, 2 cu ft, as new, 385-5148

21½' KUSTOM KOACH FOR sale. Self contained. 478-3452, 478-5805.

1976 NOMAD TRAVEL TRAILer, sleeps 6, full bathroom. $6100 or best offer. 478-6200

FOR RENT
New 20' Motorhome. 595-2312.

CAMPER FOR TOYOTA PICKup, offers on $1200. 656-6959

8' TRUCK CAMPER, $250 OR best offer. 474-1311.

CAMPERS FOR RENT, FEW vacancies in August. 478-3080.

8' ALASKAN CAMPER, $800 OR best offer. 385-1953

TWIN AXLE CAR TRAILER, 16' long, 382-2355.

13' BOLER TRAILER, 3-WAY fridge, awning. 652-9858

11' CAMPER, GOOD CONDItion. $2150 or offers. 478-3892

169 MOBILE HOMES AND PARKS

AARON COURT

Our latest Craigflower Rd. development! First homes going in July 1. Only 2 sites left! Enjoy the maintenance free living like a condo with all the benefits of owning a lot without the high cost to buy it! Look into one of the best home investments of the 80's! Homes from 728 to 1440 sq ft completely finished inside and outside with warranty. View our showrooms in Langford (off Trans Can Hwy) & "Esquimalt Craigflower Rd".

ASK ABOUT "OAKVIEW ESTATES" ALREADY TAKING REFUNDABLE DEPOSITS ON SITES.

Buy Right Homes
DL6162 474-2154 383-2912
Langford open daily till 8, Craigflower, 10-5 Fri - Tues

FREE
LISTING & APPRAISAL
DEL MAR
MOBILE HOMES
We have buyers who need your home "Now"
Efficient, courteous service
478-8354

12x56—2 bedroom (family park, pets, close to town, bus route) 4 major appliances/acorn F.P. Priced to sell $16,500

12x68 — 2 Bedroom (family park) 4 major appliances, big yard close to Victoria, bus route.

12x68 — 3 Bedroom, view lot full length porch — call Orvin 478-8354.
DEL MAR MOBILE HOMES
Dealer 9190-A

EVERGREEN PLACE. LARGE lots for rent, Duncan area, children and pet allowed. 112-746-5890.

169 MOBILE HOMES AND PARKS

LANNON CREEK
MOBILE HOME PARK
POSSIBLY CANADA'S FINEST PARK
Scenic Water and Mountain View Overlooking The Straits of Juan de Fuca and the Olympics
SITES AVAILABLE
Phone 642-5486/642-5972

SHOW HOME
24X44 front entry, patio door in kitchen, bay window over dining area. Full double 4" vinyl siding. 1½ baths, 2 bedrooms, deluxe carpet and draperies. Duroid roof, plus many other features. Drop in and view our many show homes on display. Park space with each home.
TRIANGLE HOMES VICTORIA LTD
2435 Trans Canada Hwy
Victoria BC
Dealer #5088 478-1774
Open 7 days a week
Franchise Dealer for General and Manco

Thinking of Selling??
For full professional service to ensure your best market price call Buy Right Homes. Our experienced sales staff and extensive sales promotions has resulted in most of our listings selling in 2-4 weeks! Ask about our trade-in program or our guaranteed sales plan! Call for a free appraisal. Go with the company with the proven sales record!
"THE PROFESSIONALS"
BUY RIGHT HOMES LTD.
474-2154 383-2912

SIDNEY
Waterfront Park
Choose your site now while the selection is still good. A completely finished home at an affordable price! Taking refundable deposits now, so don't wait. Call us for details!
BUY RIGHT HOMES
474-2154 Main Office
383-2912 Craigflower Office

GOLDSTREAM
MOBILE HOMES LTD.
T/Can Hy Sooke Lk Rd.
Open house on New Glen Rivers 14x70's. We're in need of homes to list in all districts and parks, have buyers waiting. Give us a call for an appraisal and we will handle the selling for you. MARSH SMITH, Bus. 478-1751, Res. 478-8774, DL 1280

ONE OF A KIND
Immaculate double wide 3-bdr, 1½ baths, 5-appl, drapes, exceptionally nice large lot, ideal location. Offers. Must be seen to appreciate. 478-7597 after 5:30.

1344 SQ.FT. OF LUXURY
On Vic bus and priced to sell! 3 br, 2 bt, fm rm, 3 appls, FP, trees! 474-2154, Buyright, D6162.

MOVE RIGHT IN! $23,000!
3 appl, eye level oven, sunken tub, furnished! 1977 14x70! Call 474-2154, Buyright, D6162.

5 MIN. TO CITY!
1979 14x60. Beautiful home! A buy! 474-2154, Buyright, D6162.

REDUCED! ONLY $9000!
Must be moved. 2 homes for one! 474-2154, Buyright, D6162.

PRIVATE SALE
76 Manchester 12x68, remodelled, $11,000. Apply Beggs Bro's, Chemainus.

CEDAR CREEK MOBILE Homes Park, Mill Bay, has space available. 112-743-2449, 112-743-2591

WANTED
Smaller mobile home, up to 60', to be moved to Duncan. $10,000 to $13,000. 112-748-1450, 112-748-6103

1970 PARKWOOD MOBILE home, 20x40', has to be moved, approved for private lot. Asking $17,000. 474-1959

178 SUMMER HOMES, COTTAGES and RESORTS

PRIVATE SEA BEACH COTtage, choice location, Saltspring, $500. 112-537-2771.

181 TOURIST ACCOMMODATION

HARTNELL HOUSE
1204 Yates St.
Fully equipped modern kitchen unit by week, day (10 min.). Close to downtown. Linen, dishes, C.T.V., parking. 383-0742, 386-2812.

DUNCAN B.C.
Thunderbird Motel
New units. 748-8192.

185 CONVALESCENT AND REST HOMES

JOAN CRESCENT MANOR
Retirement Home
Under New Management
1045 Joan Crescent
Rooms Now Available
Mrs. M. Baker 595-1315
A Touch of Distinction

190 ROOM and BOARD

OAK BAY GUEST HOUSE
1052 Newport Avenue
Bedsitting rooms available with private baths. Home cooked meals. Maid service. Beautiful surroundings, 1 block from ocean and marina. On bus route #2, close to golf course, shopping, etc. Ideal for retirement living or for Bed and Breakfast. Reasonable rates. Call at 1052 Newport or phone 598-3812

ROOM AND BOARD.
386-1710

ROOM AND BOARD, CLOSE to University. 382-2162

191 ROOM and BOARD WANTED

RETIRED GENTLEMAN REquires room and board with private family atmosphere. To be available August 28th. 477-9500.

WANTED BY SINGLE MILDLY handicapped man, age 27, room and board, and some assistance. Rent negotiable. 479-1602 days.

193 ROOMS TO RENT

ROOMS FOR RENT IN LARGE home for tourists or short terms. Use of kitchen, bathroom, yard. Half rate for children under 8, additional charge for meals etc. Reply to Victoria Press Box 625

ONE ROOM BACHELOR, FURnished, shared bathroom, $130 a month includes utilities. Available August 15. 2-1150 McLure Street, between 7-9am

ROOM FOR RENT IN PRIvate home, on good bus route, non-smoker preferred. Available immediately. 385-3880.

2 SLEEPING ROOMS TO rent, $175 and $150. Kitchen priviledges. 383-0525

WALK UVIC. QUIET FEMALE, health, fitness oriented, share privileges. 477-1931

ROOM WITH BREAKFAST, $150 monthly. 386-6545

NICE ROOM FOR QUIET MAN. Non-smoker. 2311 Wark Street.

197 HOUSEKEEPING ROOMS TO RENT

SMALL HOUSEKEEPING room, utilities included, range, fridge, quiet district near town, suitable business woman, apply 384-2504 between 2-5pm.

ROOM FOR OLDER MAN, non-drinker, $86, 1255 Pandora. 385-6743.

CLEAN ROOM, COOK/FORT area, middle aged/elderly lady only. 384-7474.

NEAR FORT—COOK, fridge, stove, sink, cable vision, fully furnished. 384-5920.

PRIVATE ENTRANCE, NEAR Dominion and Craigflower. Share bath and kitchen. 385-3877

FURNISHED HOUSEKEEPing rooms, 820 Fisgard, 383-0686

NEAR DOWNTOWN, QUIET lady only. 384-0627

200 APARTMENTS TO RENT UNFURNISHED

Homehunters
2713 QUADRA
381-2113

HERE ARE JUST A FEW OF OUR MANY EXCLUSIVE LISTINGS.

1. Fairfield. Aug 15. $130. 1 BR. Utilities paid. Share bath.
2. Rockland. Available now. $141. to $165. 1 BR's fully furnished, f/s, share bath. Over 20.
3. Sooke. Aug 1. $175. 1 BR. w/w, f/s, h/water. Children negotiable.
4. Fairfield. Available now. $300. 1 BR. Laundry facilities. Room and board.
5. Cowichan Lake. Sept 1. $360. 1 BR. Util. pd. Waterfront cottage. Elderly couple.
6. Colwood. Available now. $265. 2 BR, f/s, h/water.
7. James Bay. Available now. $296. 2 BR, w/w, f/s. Retired person.
8. Gorge. Available now $355. 2 BR. Heat, h/water, cable, boat ramp.
9. Beach Dr. Aug 1. $750. 2 BR. Waterview. 2nd floor. Heat. Children negotiable.
10. Sidney. Aug 1. $425. 2 BR. Large unit top floor, f/s, drapes.

HOMEHUNTERS THE COMPANY WITH THE LARGEST SELECTION OF EXCLUSIVE LISTINGS.

OPEN 7 DAYS A WEEK
381-2113 - Fee $30

Pacific Village
RENTAL TOWNHOUSES
1506 Admirals.
Special features upon completion of project:
- ★ Indoor Swimming pool.
- ★ Sauna.
- ★ Includes — stove frig, drapes, carpets.
- ★ 2 bedroom suites available September 1
- ★ 2 Bedroom from $425

Free Parking.
- ★ Children accepted.

NO PETS PLEASE
Contact Resident Managers
Gary & Wendy Hardisty
383-4757
Pacific Valley Mgmt.

OCEAN VILLAGE
OCEANFRONT
Four unique waterfront locations on Sooke Basin ranging from compact 1 and 2 bedrooms to fully equipped luxurious townhouses, apartments, bungalows, duplexes. Acres of landscaped grounds and flowers with spectacular views. Quiet country setting minutes from downtown Victoria. Located 2 miles from the Village of Sooke with two supermarkets and plazas, 3 financial institutions, churches, doctors, lawyers, chiropractor, etc., plus activities ranging from the Legion to Old Age Pensioners Club. Deep water moorage is available in the basin. Hiking, horseback riding, hunting, salt and fresh water fishing, crabbing, shrimping, golfing are some of the year round activities. Ocean Village is a place to grow and live in magnificent surroundings. Yearly leases with rents from $260-$600 per month. For information regarding availability to lease phone 642-5254. Adults only.

Cedar Shores
Rental condominiums
ON THE WATER
77 Gorge Rd. West
All units contain fireplaces. Special features on completion of project. SWIMMING POOL, JACUZZI, SAUNA, TENNIS COURT, RACKET BALL COURT. Two bedroom suites from $495. Rental office 383-1241.

david burr LTD.
384-9335

WINDSOR COURT
Available September 1st, one bedroom suites from $245. 2 bedroom suites from $315. One bachelor suite $220. Heat included. All recreation facilities. No children, no pets. For appointment please call resident manager Mr. Mundy 385-6075, Mr. Ramsay 386-7106.

RENT SEPT 1
COLONIAL HOUSE
NEW 1 & 2 BD
From $355—$510. 900 Tolmie Ave.
1 blk E. of Mayfair Mall. Open 1-8pm.

AVAILABLE SEPTEMBER 1st, $166, quiet area, close in, second floor bachelor apartment in modern block, view and own entrance plus hardwood floors. Must have own carpet or purchase from present tenant. Suitable for quiet older tenant, no pets. 598-8443.

FAIRFIELD
2 bedroom, den, close to all amenities, on bus route. Available Aug. 1/'80. $450 per month. Phone:
HARVEY SIMONS, 477-7284
D. F. HANLEY & ASSOC. LTD.

COLWOOD AREA
Has 1-BR newly decorated suite in 10-yr.-old home. Private entrance with prkg avail. Utils incl! (652) fee
rentex 381-1234

MALAHAT, 2-BEDROOM suite, in deluxe ranch home, including private lanai, parlour stove in living room, carports, use of private pool, 5-acre pasture and horse barn available. 25-miles roads and private lake. Adults only. 382-7522.

ELDERLY COUPLE
Wanted for this 2-BR, 2 acre, suite near Swartz Bay with large garden. $300. (511) fee
rentex 381-1234

200 APARTMENTS TO RENT UNFURNISHED

LANDSCAPED GROUNDS
Surround this beautiful 2 BR waterfront with stone fireplace, balcony and view. Avail now $425! (425) FEE
rentex 381-1234

FAIRFIELD, AVAILABLE September 1st, 1 bedroom apartment in house, yard access, suit mature nonsmoking lady or couple. $325 includes utilities. Discount considered for some caretaking duties. References. 592-7504.

SEPTEMBER 1!
1 BR apt near beaches and downtown in quiet adult bldg! w/w carpets, drapes and 4 appls! $248 (673) FEE
rentex 381-1234

CONDOMINIUM
3 BR with bsmt, beautiful fireplace, built-in vacuum and 6 appls. Kids and pets fine! only $750! (612) FEE
rentex 381-1234

LARGE BRIGHT 1 BEDROOM apartment in heart of Oak Bay. Immediate occupancy, quiet adults only, references please, no pets. Rent $330 per month includes heat. 479-3325 or 592-8696 after 8pm only

MATURE QUIET PEOPLE
Wanted to rent this cosy 1 BR suite in James Bay with Heat incl! $250! (576) FEE
rentex 381-1234

COLWOOD!
1 BR suite in quiet area with separate entrance and utils included! (652) FEE
rentex 381-1234

ESQUIMALT
2 BR apt in new bldg with carpets, appls and balcony! Only $295! (659) FEE
rentex 381-1234

AUGUST 1
Bach suite, $265, in older home. Utils incl! (603) fee
rentex 381-1234

DOWNTOWN
Bach suite in 6 plex with shared bath $185! (662) FEE
rentex 381-1234

METCHOSIN AREA, 1 BEDroom suite with own entrance in private home. Stove, fridge and all utilities included. No children, pets, or smokers. $300. 478-9860.

LUXURY LIVING ON A BUDget. Gourmet food, cooked by chef. Swimming pool, sauna. Private rooms, congenial atmosphere. Convenient location. $500 per month. 382-2162

SEPTEMBER 1, 1 BEDROOM apartments, WW, fridge, stove, drapes, heat included. Pool, sauna, whirl pool. Mature adults. No children, no pets. By appointment 9 - 11 am. 386-5353.

FAIRFIELD, 1 BEDROOM apartment in small complex, suit quiet mature lady or couple, sorry, no children or pets. 595-4579 between 5-7pm

SEPTEMBER 1. SPACIOUS 2 bedroom, controlled entrance, heat, stove, fridge included. Mature adults. By appointment 9 - 11 am. 386-5353.

ONE BEDROOM APARTMENT available now, bachelor apartments available September 1st. Suit older person. James Bay area. 382-1807. K.I.M.

DELUXE BACHELOR APARTments, available now and September 1. Downtown, ideal for older person. Call 383-1833, Kim

JAMES BAY
1 BR on 1st floor. w/w carpets. Heat incl. $217! (671)
RENTEX 381-1234 FEE

BACHELOR, $195, HEATED. 1 mature adult. No children or pets. Ex landlord references required. 384-4598.

LARGE 1 BEDROOM SUITE, in duplex. $250 including all utilities. 384-5514 after 6 pm.

BACHELOR SUITE, SOOKE, washer and dryer hookup, storage room, $165. 642-3487

MODERN BACHELOR SUITE $210. 2136 Ridge Road. 383-2471.

201 APARTMENTS TO RENT FURNISHED

LUXURY LIVING
Completely remodelled, tastefully decorated and furnished one bedroom apartments includes maid service, indoor pool, sauna, whirlpool jacuzzi, centrally located. Rents from $500. Apply in person 425 Quebec Street.

HARTNELL HOUSE
1204 Yates St.
Fully equipped modern kitchen unit by week, day (10 min.). Close to downtown. Linen, dishes, C.T.V., parking. 383-0742, 386-2812.

SINGLES SPECIAL!
1 BR fully furn apt with Tennis courts, games room and pool! $350! (567) FEE
rentex 381-1234

ATTIC SUITE
In heritage home with bath shared. Only $155. (645) fee
rentex 381-1234

CRYSTAL POOL!
Fully furn. 1 BR apt. in adult bldg. Heat incl! (664) FEE
rentex 381-1234

AVAILABLE SEPTEMBER 1st, bachelor suite in house near park and bus, suit quiet working woman, no pets, $185 includes utilities. 592-7504, 382-4971.

LARGE 1 BEDROOM CHARACter apartment, beach access, with waterbed, available August 15th, $400. 477-9693

202 FURNITURE TO RENT

CAMOSUN FURNITURE RENTAL
3 Room groups, bachelor suites, individual pieces, hide-a-beds, rollaways, month to month.
833 Yates 383-3655

203 APARTMENTS WANTED

APT. WANTED
UNFURNISHED
Senior lady requires spacious 2 BR apartment in adult bldg. with elevator, not ground floor, prefers top floor, for end of Sept. Prefer James Bay, Fairfield, or Oak Bay. Very reliable quiet tenant. Phone 479-1667 and ask for Mr. Davis.
J. H. Whittome & Co. Ltd.

FOR SEPTEMBER 1ST, NON smoking woman writer, 34 years. Working on degree seeks imaginative, quiet, self contained suite, writing, plant space, sense of home imperitive, lease desirable, to $220 inclusive. 385-9171 Diane.

RESPONSIBLE WORKING couple, nonsmokers, require 1 or 2-bedroom apartment by October 1. No pets or children. Fairfield or walking distance to town preferred but not necessary. Please call 477-8285, after 5 pm.

WANTED TO RENT: QUIET, reliable older couple would like to rent 1-2 bedroom accommodation by November 1. Phone 112-426-8781, collect or Victoria Press Box 587.

203 APARTMENTS WANTED

PROFESSIONAL WORKING man seeks 1 bedroom apartment in modern block, for September 1st. Will pay upto $350. Call 477-7246 days, 381-2076 evenings.

RETIRED DOCTOR AND wife require furnished accommodation in January, for approximately three months. Victoria references. Victoria Press Box 599.

SINGLE FEMALE TEACHER requires self contained apartment or small house on Mayne Island for occupancy commencing August. Call collect Victoria, 598-1636.

QUIET, RESPONSIBLE, working woman, looking for 1 bedroom apartment for Sept 1. Preferably in area of Victoria General Hospital. Call 595-8086 or 385-8673

CALGARY CHARTERED ACcountant seeks one bedroom apartment near University for September 1st. References. Call Collect 403-262-4922 after 6pm.

PROFESSIONAL LADY REquires one bedroom suite in character house. References available. $250 maximum. 5-7pm, 386-5076

LARGE 2 BEDROOM APARTment or small house, prefer Oak Bay or Fairfield, by couple in 30's, top references. September or October. 385-0115.

MATURE QUIET COUPLE, nonsmokers, require character suite, 1 or 2 bedrooms, in quiet area. References. 478-0123

FEMALE UNIVERSITY PROfessor needs sunny 1 bedroom apartment in James Bay. Days 477-6911, local 4245, evenings 381-0336

QUIET PROFESSIONAL woman seeks character 1 bedroom apartment in Oak Bay-James Bay-Gordon Head. Phone after 6pm, 595-1943

QUIET NON SMOKING PROfessional woman seeking bachelor apartment in older character home. Phone Brenda 387-1131 before 4:30pm.

RESPONSIBLE, FEMALE teacher, non-smoker. By September 1st. One or 2 bedroom character suite, up to $300. References. 478-0870.

WANTED IMMEDIATELY BY responsible couple, 1 or 2 bedroom apartment in older block or character house. $250-$300. 381-0182

MATURE COUPLE WITH baby require 1 or 2-bedroom apartment or small house, reasonable, references, caretaking experience. Please call 385-8169.

YOUNG MALE TEACHER, non-smoker, quiet, responsible, requires bright roomy 1 bedroom or bachelor suite. Phone mornings 479-5187

1 BEDROOM FOR WORKING couple. $350 maximum. References available. Immediately. 478-7423 Bill, 479-6498 leave message.

QUIET RESPONSIBLE NON smoking female, seeks 1 bedroom suite preferrably older home, can occupy anytime. 386-5025 595-2469.

YOUNG FEMALE EXECUtive requires 1 bedroom apt. in Rockland Fairfield area, excellent references available. Call Barbara at 595-1349

RESPONSIBLE MOTHER AND 8 year old daughter need one or 2 bedroom apartment before September 1st. James Bay or Fairfield area. 478-5776 or 388-5233.

WORKING GIRL REQUIRES large, bright bachelor or 1 bedroom, $220 maximum, can occupy anytime. 598-8139 or 382-1322

MARRIED COUPLE REQUIRE 1-2 bedroom apartment, September 1st. 381-0809 before 9:30am or after 6pm.

QUIET WORKING LADY seeks quiet 1-bedroom apartment in Fairfield. 382-7104 after 5.

CHEERFUL INDUSTRIOUS university student, willing to exchange labour for accommodation. 598-2096

PROFESSIONAL REQUIRES quiet, reasonable accomodation while doing post-grad work. 383-6104

FEMALE PIANO TECHNIcian needs one bedroom suite in house for September 1st. 384-1154 or 595-5462 evenings.

YOUNG BUSINESS WOMAN needs apartment in Oak Bay. Maximum $250. References. 592-6383 382-1322.

WANTED CHARACTER suite, or duplex, 1 or 2 bedrooms, by October 1st. 384-1921 after 5.

204 SHARED ACCOMMODATIONS

AVAILABLE IMMEDIATELY
Furnished bedroom, the kitchen, living room and large bathroom are shared with 2 people, laundry facilities and storage, utilities included $160 per month. 595-8618

ROOM FOR RENT IN LARGE house near university, share kitchen, private entrance, fireplace, laundry. $200. 477-0170.

MATURE FEMALE REquires shared accomodation with same commencing mid August. Victoria Press Box 615.

STARTING SEPTEMBER 1, looking to share house on Saanich Peninsula, up to $175. 652-3468 or 386-2111 local 39

ROOM ON HOBBY FARM IN Sidney, all amenities, $275. 656-7739.

205 RENTAL AGENCIES

LANDLORDS!
PLEASE CALL, MANY FINE TENANTS WAITING TO RENT. WE ARE COMPUTERIZED. CALL NOW FOR YOUR FREE AD!
RENTEX
710 MARKET ST.
381-7368

Homehunters
2713 QUADRA
381-2113
LANDLORDS!
Save yourself time and money. List your vacancies with us and eliminate endless calls. We do your advertising for free. Open 7 days a week.
381-2113

TENANTS
WE HAVE YOUR LANDLORD!
—COMPUTERIZED SYSTEM
—QUALIFIED STAFF
—GUARANTEED SERVICE
—MON.-SAT. 10 A.M.-8 P.M.
RENTEX
710 MARKET ST.
381-1234

Homehunters
2713 QUADRA
381-2113
TENANTS!
The company with the largest selection of exclusive listings. We offer friendly personal service 7 days a week.

206 DUPLEXES TO RENT

BB B ROWN ROS on LANSHARD
People Helping People

$323.00. 1506 Davie Street, 2 bedroom upper suite in four plex, roomy and bright. Stove and fridge, available immediately. Working couple only. Sorry no children or pets.

For further information call:
Brown Bros. Agencies Ltd.
385-8771 (anytime)

Homehunters
2713 QUADRA
381-2113
Gordon Head. Aug 15. $425. 3 BR, 2½ baths, children welcome.
Metchosin. Available now. $450. 2 BR., f/s, FP, Dishwasher, w/w, built-in vacuum. Situated on 2 acres. Pets welcome.
Mon - Fri 9-9
Sat - Sun 10 - 5
381-2113 - Fee $30

BRAND NEW!
Executive waterfront property in Metchosin. Large sundeck and yard gives you total privacy. Thermopane windows and electric heat. Beautiful fireplace and den, hot tub and sauna, being installed. Only $475! (586) FEE
rentex 381-1234

FAMILIES NEEDED
Beautiful 3 BR 2 Yr old home on landscaped yard. W/W carpets, brick fireplace, large sundeck and view. Kids OK! Only $550! (655) FEE
rentex 381-1234

FAMILY WANTED
To rent this new 3-BR home on quiet cul-de-sac with appls and beautiful brick fireplace. $550! (655) fee
rentex 381-1234

GONZALES BAY
Professional character 1-BR bsmt home in quiet area. Fireplace, sundeck and view. Utils incl! $390! (623) fee
rentex 381-1234

MAIN FLOOR
Of this duplex for only $475. 3-BR with w/w carpets and large yard. (648) fee
rentex 381-1234

COUPLES NEEDED
For this cozy 2 BR main floor duplex with heat incl! Kids OK! $297! (663) FEE
rentex 381-1234

TOWNHOUSE!
Split level condo style 3-BR in Esquimalt avail. Sept. 1. W/w carpets, 4 appls, prkg. Kids/pets OK! $449! (653)
RENTEX 381-1234 FEE

NEED IT NOW!
Rent this 2 BR, old Victorian home, only $465! (608) FEE
rentex 381-1234

GRACIOUS COLWOOD SIDE by side duplex, fireplace, 3 bedrooms, dining room, 2 children welcome. No pets. Lease required. $550 month. 652-3249

JUBILEE, ONE BEDROOM basement suite, quiet and working people only. Utilities included. $250. 595-0063.

207 DUPLEXES WANTED TO RENT

ONE OR 2 BDR. DUPLEXtownhouse or small house in the Sidney-Swartz Bay area for August 15th or Sept. 1st. Up to $300 mth. 598-0248.

210 HOUSES TO RENT UNFURNISHED

BB B ROWN ROS on LANSHARD
People Helping People

$550.00. 1599 Begbie St., 2 bedroom home. Full basement, s/f, F/P, hardwood floors throughout. Convenient to Jubilee Hospital, parks and downtown. Available immediately. References required.

$675.00. 1346 May Street. Large home available August 1. 3 bedrooms plus den. In law suite in basement. S/f, drive in garage, 2 bathrooms. Sorry no pets.

$975.00. 4447 Narvaez Crescent. Luxurious 4 bedroom home, 2 bathrooms, s/f, fireplace, parking for 3 cars. Family only please. Available September 15.

$750.00. 1347 Craigdarroch Road, 2 bedroom home with ideal location, s/f, F/P, drive-in garage. Lovely garden. Sorry no small chilren or pets. Available immediately.

$900.00. Bear Hill Road, executive country home. Quiet, secluded area surrounded by trees. Chalet type, hand tooled interior, 3 lovely bedrooms, clear well water, appliances, oil heat, fireplaces. Available August 15. Must have references.

For further information call:
Brown Bros. Agencies Ltd.
385-8771 (anytime)

Homehunters
2713 QUADRA
381-2113
EXCLUSIVE LISTINGS
Gorge. Sept 1. $250. 3 BR. Family room. Large kitchen, f/s, children and pets welcome.
Gordon Head. Sept 1. $395. 3 BR, 2½ baths, f/s, children welcome.
Quadra. Oct 1. $750. 2 BR. 2½ baths, 2 kitchens, 2 BR. down, f/s, w/d, dishwasher, children welcome.
Mon - Fri 9-9
Sat - Sun 10 - 5
381-2113 - Fee $30

BRAND NEW FAMILY home, 3 bedrooms 1½ bathrooms, immediate possession. One year lease, no pets. Close to town, school and all amenities. $625.00 per month.
Patterson Construction Ltd. 386-6301 Evenings 656-1455.

P.R. BROWN & SONS LTD.
762 Fort Street
CONDOMINIUM
$450.00 — Two bedroom two bath. Large kitchen dinette. Living room w/w. H/W heat. 1 small pet. Ph. 385-3435.
TOWNHOUSE
$750.00 — Three bedroom living room w/FP. Basement rec. room. All appliances. Central secluded area. Ph. 385-3435.

DENNISON ROAD
ONE OF A KIND
3 bedroom home with a beautiful view. 2 large floors of well constructed, well planned house. Available Sept. 1. Preference given to married couples.
$1000. per month
385-2481
Swinerton's Realty World

210 HOUSES TO RENT UNFURNISHED

NEW AREA—
HIGH QUADRA DISTRICT
"Brand spanking new" 3-Bdrm hse. Just a delight—newly landscaped—never lived in. W-W carpets—some drapes. Vacu system. Fridge, Stove, Washer, Dryer (top line), Living Room, Dining Room, Large Family Room. No pets please.
Available now. $800 per month
david burr ltd. 384-9335

LOVELY 4 BR HOUSE, PLUS den, just this side of Weirs Beach, Metchosin, ½ acre of beautiful grounds with extra cottage and vegetable garden. FP in living room, separate dining room and good size kitchen. Stove, washer, dryer, no fridge. $750. per month. Available Aug. 1st/1980 to July 1st/81. References a must.
david burr ltd. 384-9335

HAVE BOUGHT TWO BEDroom house in Victoria, but find I must go to Winnipeg for a couple of years, prefer older or retired couple. Located at 3333 Glasgow Avenue, but do not disturb present owners; available Aug. 23-25. Rent within reason. Write R. Dick, 1950 Stewart Avenue, Courtenay, B.C. V9N 3H7 stating your particulars and phone number. References required.

FAIRFIELD
1 BLOCK OFF OCEAN
3 bedroom, full bsmt, character home. Private yard. Long lease. 750/month. ALLAN TRELFORD 386-3494 (24 hrs).
CENTURY 21
Western Homes Ltd.
1037 Cloverdale Ave.
386-3494 (24 hrs.)

OCEAN VIEW
Unique contemporary 2 bedroom, SXS townhome, near Saxe Point, architect designed, vaulted ceilings, skylight, 1½ baths, fireplace, wall to wall carpet, vacuum system, 6 appliances, available August 15. $550 per month. No children or pets. 383-4016, 383-9119

AVAILABLE SEPTEMBER 1st, in north Quadra area, 2-bedroom, no basement home, in the 900—block Milner St. House is on quiet no-thru road, close to schools, shopping, bus route. Small pet optional. $395 per month. Kasapi Construction, 386-6191.

AVAILABLE SEPTEMBER 1st, Christmas Hill area, 3 bedroom Medallian home, $650 per month, 2 baths, hardwood floors, rugs, drapes and appliances. Adults preferred, no pets please. References required. Phone daytime 388-6666, nights 382-4985.

METCHOSIN AREA
Has 3-BR home with w/w carpets, fireplace and 1½ baths. Kids and pets fine. Only $600! (607) fee
rentex 381-1234

LARGE FAMILY!
5-BR bsmt home with den on large landscaped yard. Avail. Sept. 1. Kids and pets OK and only $425! (638) fee
rentex 381-1234

MOBILE HOME
Brand new 2 BR in Sidney. Recreation room with card room, hot tub and billiard tables, only $395! (613) FEE
rentex 381-1234

HARD TO BELIEVE
But this is a 3 BR bsmt home with den, 4 appls, and large yard. It's only $250! Kids and pets OK! (670) FEE
rentex 381-1234

CENTRAL LOCATION
For this 3 BR home with 2 baths and sundeck. Kids and pets OK! $500! (666) FEE
rentex 381-1234

WATERFRONT!
2 BR Townhouse with appls, fireplace. Large sundeck and yard! $465! (564) FEE
rentex 381-1234

FOUR BEDROOM HOME IN pleasant Shawnigan Lake village. 4 appliances. Large garden. No pets. $500 per month. September. References. 743-4192.

FAMILIES WELCOME
in this 4 br home with 2500 sq. ft. on acreage and waterfront. W/W carpets. Drapes, fireplace and 1½ baths (464).
RENTEX 381-1234 FEE

5 BDRMS — JAMES BAY
Dallas Rd. Sea view, deluxe accom. Price negotiable. Asking $1200. Brian Ripley, 383-2532. Ocean City Realty Ltd., 381-2233.

LARGE REMODELLED older home on Hornby Island. Waterfront sheep farm. Basically furnished available September 1. 112-339-6207.

COSY 2 BEDROOM WITH fireplace, basement, near Woodwards, available August 15th, $500. References. No pets. 382-8104.

1020 BELMONT, SPOTLESS 2 bedroom house on large corner lot, garage, privacy, area of lovely homes. $535 monthly. Ask for Mr. Wiens, 383-6447 6-9pm

NEW LUXURY HOME ON WAterfront, Brentwood Bay area, boat dock, $950 per month. 598-1582

DELUXE 4 BEDROOM, FIREplace, fridge, stove, close to schools, $500. 478-0597 after 3pm. Available September 1st.

3 BEDROOM HOME, CARPETing, stove, fridge, drapes, September 1st, $425. 5-7pm. 384-3596.

WATERFRONT HOME, south Shawnigan Lake, $500 per month. 658-5109 or 384-8225.

GOLDSTREAM
1 BR trailer only $200! (508)
RENTEX 381-1234 FEE

MODERN 4 BEDROOM HOME for rent, Langford. 478-8978

211 HOUSES TO RENT FURNISHED

4 BEDROOM, 2 BATHS, L.R., D.R., 2 F.P. on 1 acre, 30 minutes from downtown, close to Sooke. Skylights, sundecks, fully furnished. 1 year lease required. References $650 per month.
David Billingham
CEDRIC STEELE AND ASSOCIATES LTD.
388-6258

OCEAN FRONT HOME
ON PEBBLE BEACH
3 bedrooms, 1200 sq.ft. view living, furnished, carpeting, ceiling fireplace, Northwest Bay, Parksville, $650. After 5 PM 112-922-4471

LAKESIDE COTTAGE!
1 BR and den on waterfront property. W/W carpets, 4 appls and utils incl. Recreation facilities available. Pets OK! $360! FEE
rentex 381-1234

SHAWNIGAN LAKE
Fully furnished 2 bedroom bungalow. Access to lake front 200 yds. For rent Sept 15, 1980 to June 1, 1981. $350 per month. Phone 604-263-0368

212 HOUSES WANTED TO RENT

INTELLIGENT RESPONsible industrious couple in late 20's wish to rent and treat as their own a small home, cottage, or older apartment, for a period of 10 months, commencing September 1. Call Pat at 479-5591 or 385-4744 during working hours

RESPONSIBLE, QUIET FAMily of three, no pets, non-smokers, requires 2 to 3 bedroom house or duplex, preferably Marigold, Northridge, Spectrum or Glanford area. Call 479-3352 or 388-6155

212 HOUSES WANTED TO RENT

RESPONSIBLE WORKING couple (gardening enthusiasts) looking for 2 bedroom home in Royal Oak or outlying areas. Rent $400 or negotiable. Needed by September 1st. Excellent references. 383-1220

CAREFUL, THOUGHTFUL Christian couple (appointed Inter-Varsity Staff members for Victoria) desperately need a 2 bedroom apartment or house by August 15th. Phone collect 327-0619, Lethbridge or 320-0480.

SMALL HOUSE, COTTAGE OR cabin, commuting distance from Victoria required immediately by responsible, expectant couple. Contact Janice Cunningham 385-9601 between 6pm.-9pm.

YOUNG QUIET COUPLE WITH 4 year old child required 2-bedroom house, apartment or duplex. Under $450. Can do renovations, landscaping for older home. 384-3973.

MATURE SINGLE WORKING woman seeking one or two bedroom house or duplex. Excellent care of home and grounds. Under $350 month. 381-5542 weekdays 9am-5pm.

RESPONSIBLE WORKING couple with clean cats seek 1 or 2 bedroom house with garage. Rent $450. References available. 386-3897.

2 RESPONSIBLE WORKING women, with references, seek 2 bedroom house/duplex September 1 or sooner. James Bay, Fairfield or near ocean. 384-2833

YOUNG, RESPONSIBLE working couple require house for October 1st. Prefer quiet area. Rent negotiable on $400. 385-9565 after 5:pm or before 8:am.

TEACHER, WIFE AND 18 month old son which to rent a small house in Victoria area for September 1. Rent between $400-$500. Call collect 733-8476.

RESPONSIBLE QUIET COUple looking for 2 bedroom house, duplex, etc. for September 1st. 477-2459.

IF YOU HAVE A 2 BEDROOM house or cottage for rent for September 1st, approx. $300, please call 592-5676 evenings.

FOR OCTOBER 1ST, 2 BEDroom house by couple with 1 child, Langford area, up to $400 per month. 381-2372

PROFESSIONAL COUPLE REquire 2/3 bedroom house. No pets/children, nonsmokers. To $500. 595-4293.

YOUNG WORKING COUPLE with no children looking for 1 bedroom house. Call after 6pm, 478-7536.

YOUNG FAMILY DESIRES 3 bedroom home for September 1. Non-drinkers, non-smokers. 656-4411

2 OR 3 BEDROOM HOUSE with large, fenced yard and shop space. Will fix up for reasonable rent. 642-3342

IN JAMES BAY, MOTHER AND 2-girls, excellent references, around $450. 386-9659.

YOUNG COUPLE LOOKING for house for September 1st. 478-1392

WE ARE LOOKING FOR A 3 bedroom house, September 1. 386-6426.

CARPENTER NEEDS HOUSE on the outskirts of town, will do repairs for cheap rent. 658-8437.

215 HALLS, WAREHOUSES STORES and OFFICES TO RENT

REALSPAN
PROPERTIES LTD.
846 BROUGHTON 388-6454

OFFICE SPACE
MEDICAL OFFICE — Richmond Road in new, medical building.
SHELBOURNE ST. — New, ground floor office. Available Dec. Ample parking. Up to 5,000 sq. ft.
COOK ST. — Between Fort and View. Professional office building — Medical — Legal, etc. as low as $5.50/sq. ft.
1842 OAK BAY AVE. — Two 1,000 sq. ft. offices. Very attractive, $850/mo. gross.
1830 OAK BAY AVE. — Prime Medical/Dental office space, good selection if you act quickly.
1815 BLANSHARD ST. — Total of 6,389 sq. ft., but take a whole floor of 1,700 sq. ft., offices are in place, reasonable rent.
JUBILEE CENTRE — 996 to 4,538 sq. ft. of super retail/office space. Across from Jubilee Hospital.

RETAIL
NEW RETAIL CENTRE — Douglas St., across from Mayfair Shopping Centre, good traffic count. Opening July 31, 1980. Space of 920 to 2,060 and 1,029 sq. ft.
JAMES BAY SQUARE — Prime location in this busy shopping centre, 4,100 sq. ft. can be subdivided. Super exposure.
RESTAURANT LOCATIONS — We have two good locations on Oak Bay Ave. — if you are thinking of a restaurant see us.

WAREHOUSE/
COMMERCIAL
NEW "ONE STOP" BUILDERS CENTRE — North Douglas. Only 17 units of 1,400 sq. ft. available, suppliers should see this immediately.
775 LAMPSON — 5,100 and 8,500 sq. ft. available
786 FARVIEW — 3,500 to 7,000 sq. ft.

We have a good supply of space for all kinds. For your requirements of office, retail or warehouse call:
R. I. MURPHY
B. DOVEY
J. F. COLWELL

SS SEASPRAY
PROPERTIES LTD./REALTOR
OFFICES:
Stadacona Centre 1491 sq. ft.
1022 Pandora 700 sq. ft.
Govt and Bay 1310 sq. ft.
RETAIL/STORE
Stadacona Centre 733 sq. ft.
Cedar Hill Mall 1011 sq. ft.
WAREHOUSE
626 Esq. Rd. 1200, 1750 S.F.
542 Hillside 6400 sq. ft.
685 Wilson 3600 sq. ft.
417 Hillside 1560 sq. ft.
6795 Veyaness 3300 sq. ft.
386-3124 R.D. LAW

BB B ROWN ROS on LANSHARD
People Helping People
1800 Blanshard St., three small offices now available from 250 to 380 sq. ft. at $7.50 per sq. ft. including heat and hydro.
For further information call:
Brown Bros. Agencies Ltd.
385-8771 (anytime)

COMPARE US
FOR LOW RATES
Air conditioned, self-contained offices, between Mayfair and Town & Country centres. Drive by 3318 and 3347 Oak St. For further information call: AS Bains Development Ltd, 384-5016 anytime. Courtesy to agents.

215 HALLS, WAREHOUSES STORES and OFFICES TO RENT

FOR LEASE

MEDICAL ARTS BUILDING — Doctors' Offices — from 470 to 1100 square feet. Ample Parking — well located — 1105 Pandora (at Cook).
For further information call Mr. Jack Mitchell at: 383-4168.

MPL
MORGUARD PROPERTIES LIMITED
160-1105 Pandora (604) 383-4168

OFFICE SPACE PRIME INDUSTRIAL AREA

Entire floor (approx. 1,760 ft), well lit partitioned bright offices. Complete with storage area, large security valt, etc. Good entrance and reception area. Rate of $5.80 per ft. includes everything, hydro, taxes, etc. Can lease. Good access and parking, close to downtown. Call 386-3414 local 55 for appointment, OK Trucking Co.

1,360 SQ. FT. PRIME RETAIL SPACE IN MODERN BUILDING ON BURNSIDE EAST, BETWEEN LARGE APARTMENT BUILDINGS. WILL MODIFY SPACE TO SUIT LONG TERM TENANT. $1,000 PER MONTH. PHONE 652-3566.

1744 RICHMOND

1475 sq. ft. very attractive office space suitable for medical-dental practice, minimum 3 year lease, reasonable rate. Phone Goodwyn Management Ltd for details 388-7923.

CITY CORE RETAIL

Approx. 2,000 square feet right downtown — less than a block off Douglas St. — would split in half for prime retail concern.
Michael Burr 384-9335
David Burr Ltd.

FORT ROYAL MEDICAL CENTRE, 1900 Richmond Road. 765 square feet office space. Available immediately. For particulars call BILL WILSON, 385-3435.
P. R. BROWN & SONS LTD.
762 Fort Street

PENN-BRIDGE PROFESSIONAL Building, Royal Oak Shopping Centre, 4475 Viewmont Ave. Only 4 office areas left. 510 sq.ft. to 930 sq.ft. For information please call 386-6308 Monday-Friday between 8:30am-4:30pm.

DOUGLAS STREET OFFICES, close to Royal Bank and Empress. Newly renovated corner location with good exposure. Air conditioned suites available this fall. Area from 1500 to 6000 sq. ft. Royal Trust, 388-4311

NEW BUILDING CORNER OF Keating X Rd and Kirkpatrick Cres.; includes; air conditioning, carpets, drapes, utilities, telephone answering service. Further information call 652-9166, 656-2340.

OFFICE SPACE

1144 Fort St. Parking, air conditioning, carpets, ready. August, 1980. For sale or lease. Call 386-1417 or 595-6319

AVAILABLE IMMEDIATELY, light industrial space for rent, 2300 sq. ft. Please contact, 388-5378 or 595-5159 for more information.

SIDNEY
Commerical corner, central location, building and lot for rent, $500 per month. 652-1166 mornings and late evenings.

HATLEY PARK SHOPPING Centre, 2240 Sooke Rd, Retail store, 1000 sq. ft, high volume traffic. Mr. Yen, 112-939-1111, Van.

OFFICE, WAREHOUSE
1350 and 6350 sq. ft. 831 Devonshire Commerce Park, 381-6233.
EY CONSTRUCTION LTD.

WAREHOUSES, 4500 TO 17,000 sq. ft, in town, 24' ceiling, loaded docks, ground level entry. Contact B. Story, 382-6042.

$100 FINDERS FEE.
Wanted to lease, small low cost work space for sign painter. 386-4411

AIR CONDITIONED OFFICE space to rent at Gorge Shopping Centre. Phone 388-5812

233 MORTGAGE LOANS AND INSURANCE

Lowest Available Mortgage Rate

Northern Pacific Realty Ltd. is offering same day service to those individuals hoping to find mortgage financing. Call KIM GEDDES — 479-1687.

1st AND 2nd MORTGAGE LOANS

SOOKE—GULF ISLANDS
SHAWNIGAN—DUNCAN
UP-ISLAND—MAINLAND

We specialize in Land and Land Development Mortgages anywhere in B.C. at 14%.

Existing Mortgages Bought

Call Mr. Douglas Hawkes
DOUGLAS HAWKES LTD.
990 BLANSHARD ST. 384-7128

$ $ $ $
NEED MONEY
We have funds to build, buy, remodel or refinance interim bridge construction funds — all areas — fast, courteous — confidential service. Call now:
Don MacGillivray 658-5135
GLENGARRY REALTY
479-7138

UP TO $200,000. TO PURCHASE existing well seasoned mortgages. Victoria Press Box 478

240 BUSINESS OPPORTUNITIES

Retail Store Franchise Opportunity with KITS CAMERAS

Kits Cameras is a 20 year old CANADIAN Company now operating 75 Stores in B.C., Alberta, The Yukon, California and Arizona.
The Company offers one of the most comprehensive start-up as well as continuing assistance programs including:

1. Aggressive merchandising program
2. Advertising and Marketing services
3. Training Program
4. Bookkeeping and Management service
5. Systems and Operational procedures

Excellent income and profit potential for the right person.

Call us now, we have prime mall locations available in B.C., Alberta and Saskatchewan. Approx. $35,000 to $40,000. Cash investment required.

KITS CAMERAS
1601 Yew St., Vancouver
Call Collect
(604) 731-8281

BOWLING ALLEY
For sale or lease Up-Island in new shopping center. Excellent potential. For infomation 595-1872 or Victoria Press Box 410

240 BUSINESS OPPORTUNITIES

NATURAL FOODS (DOWNTOWN) MUST BE SOLD

An excellent opportunity to step into a well-managed, growing, family operation. The store is 2,000 sq. ft. in size and comes fully equipped to take right over. Well priced at $29,980 including stock.

GARY BRIDGE (384-6119)
Realspan Properties Ltd.
388-6454

LICENSED 50 SEAT FAMILY RESTAURANT

Opportunity for you to operate your own business in this growing Central Saanich area. Being offered for sale at below replacement cost only because of owners illness. Full price $33,900 with a good lease available. Full details with owners agent.
386-3124 RON SCHIECK 658-8787
SEASPRAY PROPERTIES LTD.

SERVICE STATION

Excellent opportunity to acquire your own established PETROCAN service station in Victoria suburb. Prime commercial land, excellent building (4 bays), all equipment and business offered at $185,000 with good assumable $113,000 financing. Alternatively, owner will consider selling partnership in business only to a licensed MECHANIC. For further information please call:
BILL REMPLE
477-1841 658-5794
BLOCK BROS. REALTY LTD.

BUILDERS DEVELOPERS

6.87 acres with municipal approval for 11 lot subdivision, 3 Waterfront, 3 - 4 Water View. All lots ½ acre or better. Asking $463,000. For further details and confidential interview call
PETER BARDON
CEDRIC STEELE
AND ASSOCIATES
388-6258

MOBILE HOME PARK 3 HOUSES, CABIN

Situated on over 7 acres of lawn and trees in Sooke Village. Excellent return and almost 50% financing available at 10%. EXCLUSIVE $269,000.
RESIDENCE OFFICE
OFFICE (24 hrs)
598-1420 Ted Walford 477-1841
BLOCK BROS. REALTY LTD.

FANTASTIC COFFEE SHOP

A real money maker located west of Victoria. Restaurant and property for $205,000 or just buy this business for $105,000. Call Me!! and let me show you this opportunity.
386-3124 SPENCER LEE 598-0061
SEASPRAY PROPERTIES LTD.

DRYCLEANING AND COINAMATIC
Loc'd in Port Alberni — Net profit $50,000. plus owners wage of $22,500. New 5 or 10 yr lease available. For complete details write or phone: FRANK D. NEY 668-5075 or RON SHORE 926-5870.
Royal Trust Corp.
555 Burrard Street
Vancouver, B.C.
V6B 3R7

RESTAURANT

Excellent eye appealing decor. Kitchen completely equipped. No expense spared. Location — On the road to Gardens. Full liquor licence. Tremendous potential for Peninsula "Nite Spot". Reduced $15,000. to $105,000. Good financing available.
AL MATTEO 477-5120
Royal Trust 384-8001

B.C. MOTEL?

If you have ever thought of owning a motel or resort we have a selection of these properties in all parts of British Columbia. Call L. E. KIRK, Manager, Motels, Resorts Department, 386-2955 or evenings 656-1295. CENTURY 21 Mayfair Realty Ltd.

AUTO SUPPLY

Fast moving going concern. Well established and well known. Good city location. Low overhead. $29,900. Plus inventory at cost. Call for more information. Serious inquires only please. 479-4697 6-9pm

LADIES' WEAR

An excellent opportunity for an ambitious operator to take over this well-established business in a local shopping centre. Asking $58,000, including stock and fixtures. For more details call.
ALMER OLSON
Royal Trust 384-8001

GROCERY STORE

Fully equipped grocery store with turnover of $240,000 per annum. All cash business, ample parking area. Full price business & property $140,000. Phone Victor Wong 592-5454 or 479-6569 Byron Price & Assoc. Ltd.

SOOKE SALMON CHARTERS
Includes 31' Chris Craft twin engine boat, boat house, all supplies needed, fishing gear. Ideal for retired couple. Will remain with business balance of 1980 if necessary or will trade motorhome. Phone for more information 642-4838

RESTAURANT
Excellent potential for restaurant in new Up-Island shopping center. Leasehold improvements already in place. Excellent leasing terms available. Reply Victoria Press Box 410

1700 SQ. FT. RETAIL OUTLET in the downtown core. Excellent lease and return. $85,000. THE ZIEGLERS, 592-1768, or 384-8075, Pgr. 310
Seapray Properties Ltd.
595-3151

BEAUTY SALON
For sale or lease, fully equipped, 5 station. Located in Port McNeill largest shopping Centre. Excellent terms. Reply Victoria Press Box 410

3/4-ACRE COMMERCIAL property with 6500 sq.ft. building and 3-bedroom home. With or without existing business. Phone 478-4696.

TAYLOR HOUSE MOVING
Well established house moving business for sale. Plenty of work and opportunities. 478-8864

TWO BEAUTY SALONS, SIDney Plaza and Esquimalt locations. Good clientel, $19,500. Phone 478-6366.

FOR SALE. SMALL CAR REpair business. Existing customers. Decent revenue. If interested. 385-5351.

HEALTH FOOD STORE
Victoria, shows excellent return. Victoria Press Box 529.

244 REVENUE PROPERTY

LEGAL DUPLEX WITH 2 BDRM IN-LAW SUITE

Newly listed, this revenue conversion is in excellent condition and situated in the Stadacona Park area. Offering 2 two bdrm and 1 one bdrm suites each with charm and wood buring units. Fantastic assumable 1st mtge of $42,000 at 10.25% due Feb./83. This exclusive is priced to sell at $97,500. For more information, please call now:
GARY RESTELL 478-6987
TOM SELMKO 477-1277
MONTREAL TRUST 386-2111

REVENUE HOME, DOUBLE lot approx. 11,000 sq.ft. Private 385-6178.

244 REVENUE PROPERTY

DUPLEX $81,500

Newly renovated up and down duplex, located in the Fernwood area. Well rented, super condition, low maintenance. For details, please call: DON MARSDEN 388-6366 or at CASTLE PROPERTIES LTD. 386-6164.

9 SUITES $124,500

Great revenue potential in this older conversion. Cosmetic renovations are needed in order to bring the current rents up to the market value. Ideal for the handyman. For more info, please call: DON MARSDEN 388-6366 or at CASTLE PROPERTIES LTD. 386-6164.

SIX GOOD DEALS

1. Builders require apartment sites all sizes — prefer zoned land in good locations — top prices paid.
2. Industrial site zoned and fully serviced on paved road in Sidney 61,000 square feet.
3. Three connected downtown office buildings near proposed Convention centre $2,750,000 with excellent financing.
4. 14 Suites — Nanaimo all with harbour views $300,000.
5. Superior Shopping Centre — over 9% before financing $1,475,000 with one third down.
6. 10 Acre parcels bordering on East Sooke Park, some with valuable timber, all with firewood. $42,500 - $49,500.

STAN STUART
Days 592-2407
Evenings 595-0601
MARGETTS & GOWER
OAK BAY PROPERTIES LTD.

17 SUITES

Prime Fairfield location, good mix of 1 bedroom or bachelors. Easily managed and in good condition. Price $357,000; 11% mortgage due in 1984. For information please call: Clayton Warren or Graham Ireland, Island Homes Realty Ltd., 386-7545

Investment and tax shelter opportunity by purchase of new duplex units direct from builder. Cash flow and management guarantees, complete CCA package.

Patterson Construction Ltd., 386-6301, Evenings 656-1455

HERITAGE DUPLEX $76,900

Built in 1911 this is a fine old up and down duplex with two, two-bedroom self-contained suites in original condition. Two fireplaces, high ceilings and plenty of character. Victoria West location. Good mortgage. Call now, it won't last. MLS.
GLENN OR DONNA NICHOLLS
385-9741 598-7689
HENDERSON REALTY LTD.

MOTEL

Featuring a large 3 bdr owners accommodation and 17 units. A good mix of kitchenettes and sleepers. Recently redecorated and has good financing in place. Owner will look at trades and also discuss placing further financing. $270,000.
LARRY HADDON
592-7735 385-1431
British American Realty Ltd.

ATTENTION— DOCTORS LAWYERS—DENTISTS

Good Location to set up shop. Could be a clinic-home, plus four rental stores (leased). Large lot with parking for 16 cars. Well cared for property and worth considering at $298,000. Call ROMA MOLYARD
ALMER OLSON
Royal Trust 384-8001

SHOPPING CENTRE

Rural area of Victoria. 8 rental units with one small vacancy. Centre is 6 years old with easy care maintenance. Total area approx. 14,500 sq. ft. on 1 acre. Built for second story. Asking $515,000. Contact BILL KOZAK at 642-3709 or at CASTLE PROPERTIES LTD. 386-6164.

SOOKE

CONDOMINIUM — 5% CCA Tax Shelter. Ocean front on Sooke Basin.
MOBILE HOME PARK — ⅓ developed, expansion possibilities for additional 46 sites. Flat land, municipal water.
PETER BYRON
478-5561 (off) 642-4184 (res)
BLOCK BROS. REALTY LTD.

DUPLEX PLUS

Legal up and down duplex plus another small house on one lot. Income is $900/mo. Homes front on 2 streets ML #046927. $86,900.
BILL WESTCOTT
477-7291 (Bus) 384-4549 (Res)
D.F.H. REAL ESTATE LTD.

FAIRFIELD, 6 SUITE CONversion includes unfurnished one bedroom apartment with sunny garden, plus 5 fully furnished suites with long term tenants. New furnace and water heater, good wiring, copper plumbing, nicely decorated. Offers on $115,000. 592-7504, no agents.

Victoria Motel

$550,000, 24 units. Super money maker. Call GERRY FINNIGAN 656-5876 CASTLE PROPERTIES LTD. 386-6164.

APARTMENT BLKS AVAILABLE
Contact Bing Richards 388-7868, 388-5464 Pgr. 732.
DUNSMUIR PROPERTIES LTD.

SIDNEY BY OWNER, SXS DUplex, 3 bedroom/side, part basement, sundecks, patio, fenced yards. Includes fridges, stoves, washer and dryer, dishwasher, $85,500. 656-6897 after 6.

SXS DUPLEX
Near Town & Country, 2 Br. ea side, new roof, carpeting, paint, etc. 1 side rented at $315, other side vacant, should rent at close to $400. Only $75,900. 592-0026.

245 REVENUE PROPERTIES WANTED

DUPLEX OR TRIPLEX

I have extra purchasers who are anxious to find rental units in Victoria. For quick, courteous service, call PAUL PETERSON 384-2835 or 386-6164 CASTLE PROPERTIES LTD.

247 COMMERCIAL OR INDUSTRIAL PROPERTIES

SHELL FULL SERVICE STATION

Good location, lots of traffic, $175,000.

ABATTOIR (Slaughter House)
Fully equipped, good potential for increased business, $600,000.
PIERRE BERUBE
478-5561 (Bus.) 388-6275
Pager No. 2764
BLOCK BROS. REALTY LTD.

Excellent Retail-Restaurant Space

1315 Government Street is available for lease for 9 years at $4.80 per sq. ft. For further info, call:
PATRICK SKILLINGS
477-7291 384-8075 (Pgr. 1204)
D.F.H. REAL ESTATE LTD.

LANGFORD WAREHOUSE

Approx 2,500 Sq. Ft. with good exposure to Sooke Rd. This new building would suit many uses, zoned M-2. Price $119,000. LARRY OLSON 656-7198 CASTLE PROPERTIES LTD. 386-6164.

COMMERCIAL

9 housekeeping units, newly decorated, new carpets, fully rented. Income of $16,000 per year. $99,500.
PIERRE BERUBE
478-5561 (Bus.) 388-6275
Pager No. 2764
BLOCK BROS. REALTY LTD.

LIGHT INDUSTRIAL

M-2 Zoned property on this easy to build on land. 12,800 sq. ft. at the going price of $10 per sq. ft. Excellent terms available. Call John Molyard, 386-3585, res. 384-4827, Victoria Realty.

FOR SALE PRIME COMMERcial property in Shawnigan Lake Village. Approx. ⅓-acre with 2 bedroom and 3 bedroom houses. Zoned C—2 and approved for take-out restaurant. Ideal for family business and/or holding property. Little competition in rapidly growing area. $87,000. Phone 112-743-4192.

48 HELMCKEN RD. $157,500

Right across from the new hospital. 1463 sq. ft. house with .84 acres of land. Ideal holding property for doctors offices etc. Call:
OLE KNUDSEN
Royal Trust 384-8001

1450 SQ. FT. APPROX. $1,000.-TRIPLE NET

Modern Ground Floor — Ideal for office or retail — McKenzie & Quadra — J. Monkhouse, D. Butterfield, Northern Pacific Realty Ltd., 479-1687.

NEW LISTING

Prime Fort Street Location Suitable for future development of office/retail. Good triple net income.
Cedric Steele & Assoc. 388-6258
Patrick Patten 598-5993

INDUSTRIAL COMMERCIAL land for lease in small industrial park in Victoria. One site approx 21,000 sq.ft. One site adjoining approx 12,000 sq.ft. Short term or up to 35 years. Phone 656-1125, evenings 656-1240.

LONG TERM GROUND LEASE available on over an acre of commercial property in excellent Saanich area. Call:
Michael Burr 384-9335
DAVID BURR LTD.

EQUITEX INVESTMENT REALTY
Commercial & Investment
CONSULTANTS 386-6071

10,700 SQUARE FEET POTENTial light industrial, on Boleskine Road. $10 a square foot. By owner. 592-2929

250 HOUSES FOR SALE

BLOCK BB BROS.

See Our Weekly CATALOGUE OF HOMES

"BRENTWOOD EXECUTIVE"

A superb residence rarely found in today's market. Over 2300 sq. ft. of professionally-finished space incorporating such features as: 3 or 4 bedrooms, 3 full bathrooms, 2 fireplaces, solid oak flooring, solid maple counter tops, cedar feature walls, built-in vacuum, dishwasher, garburator, extensive use of ceramic tile plus much much more. All situated on a beautifully landscaped lot with a fenced rear yard. A perfect family home. Offered at $119,500.
GEOFF FIELD
Office (24 hrs.) Residence
477-1841 479-5270

GONZALES/DENISON PANORAMIC VIEWS OF SEA AND ROCKLAND OPEN HOUSE THURS. 1-3 p.m. 1950 FAIRFIELD PLACE

Situated on a hillside garden on a no-through "hideaway" road in the exclusive GONZALES area, a unique 3 level residence designed to capture the magnificent views of sea and city. Beautifully tiled and spacious reception hall, 22' dining room with pegged oak floor, 22' family room with heatilator fireplace and sun-and-view balcony. The 17' kitchen is beautifully appointed with spacious breakfast area and adjoining laundry room and sauna. There are 3 bedrooms, the master upstairs, fully ensuite with bedroom, den, full bathroom. 3 bathrooms. 2 heatilator fireplaces. Large sundeck. Red cedar decor throughout. $209,000.
TED WALFORD
Residence Office Office (24 hrs.)
598-1420 477-1841

HIGH TATTERSAL SECLUSION, OAKS SUPERB BUNGALOW

Situated high on a quiet no-through road amongst oak trees, an exceptional 3 bedroom bungalow. Large living room with fireplace, dining room in-line with adjoining view patio. Large kitchen with built-in jennaire. Spacious master bedroom, ensuite. An unusual and intriguing design set among the oaks. EXCLUSIVE $117,000.
TED WALFORD
Residence Office Office (24 hrs.)
598-1420 477-1841

A. E. LePAGE
WESTERN LTD. REALTOR

UPLANDS— NEW LISTING

Owner's transfer necessitates the sale of this gracious family home situated on a private half acre garden in the heart of Uplands This home features beautiful dark oak hardwood floors, sunken LR with French doors opening onto sunny patio, and large formal DR. There's a super family room with floor to ceiling stone FP, three BDR with possible fouth, and a full basement. This lovely home is tastefully decorated and a pleasure to show. Please phone for a private viewing appointment. $265,000. Call JEANNE CAVAYE 477-7121 or 598-6954.

250 HOUSES FOR SALE

990 FORT ST. 381-2233
OCEAN CITY REALTY

OPEN HOUSE WED. FRI. SAT. SUN 2-6 P.M. 3974 OAKWOOD

Excellent Gordon Head Value. 4 BR, $93,900.
RAYM FORBES PAT FORBES
477-4118
Ocean City Realty Ltd. 381-2233

SUPER AREA— SUPER VALUE!!! GORDON HEAD— 4 BEDROOMS $93,900 EARLY POSSESSION

Hurry — This won't last. Make your offer.
PAT FORBES 477-4118
RAYM FORBES 381-2233
OCEAN CITY REALTY LTD.

$69,900 SEARS MALL

Gardener's delight in City home. Older home. 3 bedrooms and basement.
PAT FOBES RAYM FORBES
477-4118
Ocean City Realty Ltd. 381-2233

BRAND NEW RANCHER $65,900

A cedar exterior, 3 Bedroom home — brand new with 5 year warranty for $65,900. Pleasant and convenient location in Colwood. Call right away:
ROB ANGUS 381-2233 474-2703

HIGH ON A HILL

Executive-type custom-built home with wonderful view. All rooms are large. Intercom, attached garage, brick and cedar exterior, two full bathrooms, expensive fittings and finishings, close to town, possible in-law suite. Brand new and owner built. An excellent purchase at $115,000.
BEN GREIG 598-3105 381-2233

HILLSIDE/QUADRA

New exclusive listing. 10 years old, 1200 sq. ft. on the main. LR, DR, three bedrooms family room down. Small bachelor suite in basement. Large lot, good view. Spotlessly clean, close to schools, stores and bus line. Priced to sell $97,500.
Ben Greig
598-3105 or 381-2233

SIDNEY

$45,000 Mtge. at 10½% due 1983.
1½ years old — 3 bedrooms
Living room with FP, dining
Quiet cul-de-sac — new area — quick possession
ASKING $75,000
Ruth or Steve Salaga
652-4362 381-2233

BOORMAN'S
612 Fort St. 386-7521
2045 Cadboro Bay Rd. 595-1535
BOORMAN INVESTMENT CO. LTD.

OPEN HOUSE EVERY DAY UNTIL SOLD 557B ACLAND RD. (off Wishart) 1:30-4:00 and 7:00-8:30

Owner wants to sell, prefers cash, but will take car, boat or what have you as down payment. This three-bedroom, strata title duplex is immaculate. Patio, wall-to-wall carpet, two bathrooms, newly painted, and waiting for a purchaser at $55,000.
LYLE KAHL
Off. 595-1535 or 388-5464
Pager 876

FOUL BAY ROAD

Oak Bay border. Three-bedroom home with large dining room and living room. Convenient location, close to Safeway, recreation centre. Good as residence, excellent investment. Listed exclusively for $63,500.
OLGA ZACHARY
Off. 595-1535 Res. 592-2265

SMALL MANSION CHARACTER AND STYLE

Legally duplexed, but it is used as a family home. Real old world charm and space. Even grounds are in period style. A rare residence meticulously maintained by university professor's family, who are moving and must sell. $106,000. New MLS.
OLGA ZACHARY
Off. 595-1535 Res. 592-2265

THREE-BEDROOM HOME

Situated on Torquay near Lambrick Park this mature and well-cared-for home has a self-contained in-law, one-bedroom suite. There is 1250 sq. ft. on main and excellent family room in basement, with storage and laundry areas together with excellent garage. The lot is easy care. In fact this is a first-class family home especially with the suite. Call for appointment to view:
JOHN JENKINS
386-7521 or 388-5464, Pager 582

TWO BEDROOM BUNGALOW

This well maintained home nestled below Mt. Tolmie on Christmas Ave. has a pleasant easy care lot. The rooms are well proportioned and the covered sundeck has sliding glass doors from the dining area. Square footage is 1290 sq. ft. Price $78,500. To view by appointment only, call:
JOHN JENKINS
386-7521 (24 Hr) 388-5464
Pgr. # 582

WHITTOME'S

DRIVE BUY's 64 CADILLAC $67,500 68 CADILLAC (DOUBLE LOT) $81,500

DRIVE BY IF YOU WISH BUT PLEASE DO NOT DISTURB OCCUPANTS

No. 64 — Is an older 2 storey home with double plumbing. A lot of nice renovating has been done inside and a handyman can carry on from there. Three bedrooms on 2nd level. View over the city.
No. 68 — Well constructed stucco home on TWO LOTS — plenty of room for cars, boats or REC VEHICLES. L-shaped living room and dining room. Modern kitchen. 4 pce. bathroom. Two good bedrooms on main plus one down. Rec. room with fireplace down. Again, a handyman could really improve. Exclusive — full particulars and appointments to view through:
388-4271 Mr. Art Yells 383-5039
388-4271 Bob Johnson 592-3573

3 ACRE 4 BDRMS

Farm home that has been tastefully redesigned and rebuilt, quality throughout, plus 29x28 workshop. Land is level, some trees, good road frontage. Excellent value — do see it today. $129,500.
388-4271 Ruth Lukaitis 477-5306

250 HOUSES FOR SALE

Royal Trust

6.5 ACRES WATERVIEWS $205,000.

A long winding driveway protects the privacy and seclusion on this 10 year old, three bedroom home with 1950 sq. ft. on the main, country kitchen, two fireplaces thermo windows plus a fantastic view over Saanich Inlet. Call:
OLE KNUDSEN or GERRY DAVIS 384-8001

THINKING OF SELLING? THINK OF GERRY DAVIS

384-8001 595-6961

UP and DOWN DUPLEX FINLAYSON/QUADRA

Both units presently owner occupied — set your own returns. Main floor unit — approx. 1010 sq. ft. 2 bedrooms, large living room with fireplace, bright kitchen with eating area, 4 pce. bath, separate hot water tank. Upper unit — approx. 900 sq. ft. 2 bedrooms, 4 pce. bath, kitchen with large eating area, living room with fireplace plus 2 sundecks. Basement area has a drive-in garage. Priced to sell. $88,900. For more information or to view, call.
JUDIE NOWIK
477-0191 477-2115

QUADRA/REYNOLDS

Situated on a quiet cul-de-sac close to new shopping centre, buses and Reynolds School. Immaculate 3-bedroom home allows room for family enjoyment. One bdrm., family room, den and bathroom in full basement. Parking for RV. Owner transferred — priced to sell in mid-eighties MLS.
JUDI NOWIK
477-0191 477-2115

OAK BAY BORDER

Just listed this attractive bungalow at 859 Madison Street offers two bedrooms up plus another down and a rec rooom. Home is generally up-dated and includes a single garage and off street parking on pad from back lane access. Fully fenced and landscaped lot, located in convenient quiet neighbourhood. Priced to sell at $92,500. Viewing appointmens a must through listing salesmen.
GALE CHRISENSON
ROB FRASER
GORDON SPACKMAN
477-0191 477-0191

NEW LISTING GLANFORD AREA

Well kept, 2 or 3 bedroom no-step home is conveniently located on a 61x130 fenced lot close to bus an elementary school. Rec. room (or 3rd. bedroom) with sliding glass doors to patio. A must see at $63,900. MLS.
477-0191 DALE YOUNG 743-5119

BEAT INFLATION

This 5 year old home located at Shawnigan Lake has 3 bedrooms, cabinet kitchen with eating area. Good sized dining room. Living room with corner fireplace. 80'x120' lot, carport, and space for extra parking. Offered at $64,900. MLS.
477-0191 DALE YOUNG: 743-5119
477-0191 JACK MOEN 658-5448

DFH 477-7291
D.F.H. Real Estate Ltd.
1559 McKENZIE AVE.

OPEN HOUSE THURS.-FRI. SAT. 2-4:00 175 CADILLAC

Are you looking for that home that you can move into and do nothing but enjoy the comfort! Then come and take a look and buy before it's gone! Private entranceway, living room with fireplace, kitchen with eating area, attractive 4-pce. bathroom, 2 bedrooms. Then new electric heating and hot water tank installed, all this with a separate garage and care-free lot with good garden area! Price $52,900.
LORNE BARR
477-7291 (Bus.) 383-5484 (Res.)

NEW LISTING GARDENERS DELIGHT

This 2-bdrm home has a GARDEN that OVERFLOWS WITH PRODUCE. Fruit trees, flowers, lot size 145x50. So room for sunny too. Inside the home you have a living rm. with fireplace, HARDWOOD and LEADED GLASS DOORS. 15 foot, modern kitchen with eating area. 1½ baths, extra bdrm down; laundry rm., family rm. IN TOWN; your own home with produce department. A DOLLAR STRETCHER with SPACE and comfort. Call me now to view. $77,500.
ERNIE BRIMBLECOMBE
477-7291 (Bus.) 384-8075
Pgr. 969

SINCE 1887
Pemberton, Holmes Ltd.
1000 Gov't St 384 8124

NEED LOTS OF PARKING?

This lovely Gorge area home sold very quickly, but a collapsed deal has put it back on the market. It features a long, wide driveway leading to a huge double garage. Loads of room for boats and trailers. 2-BR on main, one in full bsmt, good-sized living room with FP, fully fenced back yard and lots more. At $74,500 it shouldn't last long. Immediate possession.
DENNIS L. JAMES
598-6014

OAK BAY OAK BAY

Just listed, this sturdy 1950's bungalow has everything you need, 3 BR main, 2 more in full bsmt., sunken living room with fireplace, solid hardwood kitchen cabinets. Very private easy care rear garden with sundeck off dining room and a double carport. Situated in a totally charming little street just 2 blocks from Willows Beach. This home is in a top area and should sell quickly. Act soon. $129,000.
PATRICIA SNOW
477-6074
DENNIS L. JAMES
598-6014
Pemberton, Holmes Ltd.
384-8124

JAMES BAY, COMFORTABLE older home, 2 bedroom, living, dining, kitchen with eating, 924 square feet, 1 floor, close to shops, bus and parks. Phone 592-4557.

250 HOUSES FOR SALE

GARDNER REALTY Ltd.
895 Fort St. 385-7744

STARTER

This little home features 2 bedrooms, large living room with hardwood floor. Kitchen has eating area. Good yard with garden space & patio. ½ basement for storage, workshop & laundry. Oil forced air heat. (Vendor is open to offers). Please call for information & viewing. Priced now at $52,500.
385-7744 ART STREIGHT

DUPLEX VIC WEST $49,500

2 BR up and 3 BR on main this duplex has loads of potential. Needs a lot of cleaning but not much structural work. Both units have separate electric heating and hot water — Owner occupied so you can set the rents with a potential of $650 per month. Excellent 1st. mortgage of $36,000 — 10¾%. This is a forclosure and requires till Nov. for possession. Further information phone—
BRIAN COUTTS
385-7744 598-2405

NEW LISTING SIDNEY

Family home — 3 bdrms., 2 baths., finished bsement with stone bar, sep. laundry and workshop. Beautiful garden plus pidgeon coop — doll house with it's own drawbridge. $81,000. Exclusive with Colette Wilkins.
385-7744 592-6742
(Bilingual Realtor)

EXQUISITE CRAFTMANSHIP

If you want a beautiful 3-bdrm. home with carefree lot, this is for you! All large rooms, finished basement, sep. Laundry room, sep. workshop, double driveway. 3 bathrooms, gorgeous CUISINE. Must be seen to be fully appreciated. New M.L.S. Must see! So please call for a grand tour!
385-7744 Colette Wilkins 592-6742

ALMOST COMPLETED

3 bdrms., strata duplex, ocean view. New cul-de-sac. This is your chance to select your carpet and wall colors. Move in before school starts! Now M.L.S. Please call:
385-7744 Colette Wilkins 592-6742
(Your Bilingual Realtor)

4 BEDROOMS ¾ ACRE BEACH ACCESS $64,900

Vacant and ready to move into. Home features 3 bedrooms on the main plus 2 full bathrooms. Fourth bedroom in basement plus developed attic 100x284, treed lot has a workshop with power, aluminum framed greenhouse, 3 stall boat shed or garage. 2 miles this side of Sooke. MLS 46999.
385-7744 Martin Battle 598-6605
385-7744 Cliff Salmond 477-3626

$57,900 GOOD VALUE

Centrally located 2-BR, full basement, stucco home with aluminum windows and cosy fireplace. Nice grounds. Stove, fridge, drapes, dresser, bed and venetian blinds included in the asking price. MLS. DON'T DELAY ON THIS ONE!
385-7744 Martin Battle 598-6605

PAC-WEST
INTERNATIONAL REAL ESTATE BROKERS INC.
388-6161

NEW LISTING VIEW ROYAL

An EXCELLENT 3-BR., full bsm't. home. BRIGHT, SPACIOUS, living rm. with F.P., "L" dining rm., cab. elect. kitchen, main floor utility, 4-pce. bath. DOWN FEATURES REC. RM. WITH PARLOR STOVE F.P., 4th. BR., 2-pce. bath and storage rm. The lot is 50'x220' (average). Price $69,900. Exclusive. To view phone Terry Eden or Sharleen Eden, 388-6161.

DELUXE CHRISTMAS HILL

Top quality workmanship and materials combined with tasteful decor will greet you as you view this modern 3 bedroom 4 level split home. Some of the outstanding features are 4 car garage (2 with over-sized doors), extensive rock work walls, gourmet kitchen, 2 fireplaces, one with white rock facing and imported marble hearth, jacuzzi swirl bath tub. All rooms are of generous proportions. Call now on this new listing a must to see at $199,500. Rock Chalifour or Brent Morrison 388-6161, on pagers 24 hrs.

National Trust Realtor
Hillside Mall 595-2121
3440 Douglas 382-8101

SEA VIEW

- Central Saanich on large lot
- Underground wiring
- 4-BR, 3 bathrooms
- Fireplace in Liv. Room, Dining Rm.
- Large sundeck, 2 greenhouses
- Family room with Franklin Stove
- 10¾% mortgage can be assumed
- $96,500, district of new homes. ML.

595-2121 IRENE VAN 477-7821

OAK BAY TWO STEPPER $75,000

Attractive three bedroom bungalow near Rec. Centre — Living room with fireplace, kitchen with eating area — laundry room — hot water heat — large garage with workshop — property in mint condition — four appliances included in price — to view phone:
DON CLARK
595-2121 592-6651

Century 21®
WESTERN HOMES LTD.
1623 McKenzie 721-2121

NEW LISTING W. SAANICH $88,900

Here's your home on quiet cul-de-sac. This home features 3 BRs, 3 baths, 2 FPs and fully finished bsmt. with wet bar. The grounds are very nicely landscaped. This home is priced to sell. Please call CECILE HALSEY 386-3494 (24 hrs).

250 HOUSES FOR SALE

Castle PROPERTIES LTD.

New Homes From $59,900 Country Club Estates

Open
Mon. to Fri.
2 to 4
Sat/Sun
12 to 4:30

Five completed homes plus a fully furnished display home for your viewing pleasure (5 more under construction). Choose your plan and apply it to any one of 29 SPACIOUS LOTS.

- —10 exciting designs to choose from
- —All have heatilator fireplaces
- —Thermo windows
- —Quality carpets
- —Heavy insulation
- —Vacu-Flow roughed in
- —Carport or drive in garage
- —Full landscaping
- —9 models have ensuite

You can't beat our prices for new homes of this quality in the Greater Victoria Area. Follow the signs from the village of Sooke along Otter Point Rd. to COUNTRY CLUB ESTATES. RAY TILLYER 479-1271 or 388-5464 Pager 567. DOUG POWELL 592-6417 or 388-6275 pager 878.

RESTFULL RETREAT NEAR U-VIC $89,500

Lovely 3 B.R. home at end of quiet dead end street. Parklike setting of tall trees, flowering shrubs, rock, fruit trees and green lawns. Completely fenced at rear. Close proximity to U-Vic and two shopping malls. Spacious L.R. with panelled f/place — D.R. — family kitchen with blt/in nook. Rec room down. For someone desiring a little serenity, this is a rare find. To view call MARGUERITE GIST 721-5220 or 386-6164.

CENTRAL SAANICH 7025 Bickstan Pl.

Situated just off Columbia Drive in Brentwood area. Consists of living room with raised hearth fireplace, dining room with patio off and sundeck, large kitchen with eating area and built in dishwasher. Three bedrooms, master with shower, toilet and sink. Full high basement with roughed in plumbing. Could be developed to new owner's choice. Double car garage. Drive by but do not disturb the owner. If your home is for sale, please call and we will give you an appraisal. Call HAROLD WARE office 386-6164, res 385-1580. New MLS 047390.

SIDNEY SEA GLIMPSES $73,900

Older, well maintained 3 bedroom, full basement home in quiet clean neighbourhood, 1 block to beach and 2 blocks to shopping. Built-in appliances, large sundeck, fully fenced back yard. Hurry! This one won't last long! LARRY OLSON 656-7198 CASTLE PROPERTIES LTD. 386-6164.

BRAEFOOT AREA 1445 Simon Rd.

Here is a dandy new exclusive listing, bungalow with wall to wall carpeting. Consisting of two bedrooms, living room with cozy fireplace, modern kitchen with eating area, full basement. Roof, plumbing and wiring recently renewed. Good sized lot, drive by but do not disturb the owner. Full price $69,500. Call HAROLD WARE, office 386-6164, res. 385-1580.

WHITTOME'S

SPANISH STYLE $91,900.

Delightful Spanish motif inside and out. This 3 or 4 bedroom home is situated at the end of cul-de-sac on extra large lot near Goldstream park. Large living rm. with brick arched fireplace, dining rm. opening onto Spanish sundeck, plus 3 bdrms and 2 baths on main. Lower level has 4th bedroom plus den and family rm. with fireplace. Exclusive with:
479-5761 DOUG RELF 479-1667

2 BR MOBILE 2.3 ACRES

This lovely mobile home is accompanied by a small "woodsy" cabin and stands among cedars, hemlock and fir just a bare 5 minutes' walk from the ocean. Located near Gordon's Beach on Westcoast road this is one of the nicest woodland retreats available. Flowers, shrubs, and parklike setting frames this scene of tranquality yet it is close to all amenities.
DOUG RELF
479-1667 (Off.) 479-5761 (Res.)
J. H. Whittome & Co. Ltd.

★ Mount Douglas ★ Estates HOME OF THE WEEK

★ ★ ★

This quality built 1,680 sq. ft. home in Gordon Head features:

- —Front to back split level.
- —Cedar exterior and shake roof.
- —Family room off kitchen.
- —Three bedrooms.
- —Two fireplaces.
- —Celanese "Naturale" carpets.
- —Thermopane windows.
- —Totally landscaped lot.
- —5-year warranty and many more distinctive features.
- —5-year warranty and many more distinctive features.
- —Immediate possession.
- —$122,500.

OPEN HOUSE
Weekdays 1-7 P.M.
Weekends 2-5 P.M.
Right, off Shelbourne, Into Robinwood

Call Ron at 384-1101, or Res. 381-2376
Tod-Hackett Construction

FAIRFIELD BRAND NEW 1141 McKENZIE ST.

Just Listed! One of a kind in this desirable location. Custom built for owners, 1,512 sq.ft., 4 bedrooms up, on easy care lot. Totally energy efficient with quality emphasized throughout. $95,000. 477-6475

250 HOUSES FOR SALE

SEASPRAY PROPERTIES LTD / REALTOR
1911 QUADRA ST. 386-3124
2247 OAK BAY AVE. 595-3151
1677 POPLAR 477-7131

NEW! NEW!

Two new houses being constructed at 3525 & 3545 CEDAR HILL ROAD. This desirable area is not only very central but has excellent schools and shopping close by. Take advantage of the mature trees in planning your private back yards. These houses will be ready for September, but if you act now you can select carpets and colors. Priced at only $89,900 and $93,000 if you act today.
386-3124 RON SCHIECK 658-876

Vic-West Character

Located in one of Victoria West's most quiet and beautiful areas, this immaculate three bedroom character home is situated on a high lot with commanding views of Victoria and Mt. Baker. Updating has been done but its lovely character has been retained. Oak floors in living room with fireplace and beautiful bay windows, entrance and dining room also have bay windows. Large bright kitchen with recessed lighting and mahogany cabinets. Vendor anxious to sell so price reduced to $83,000.
EILEEN MARTIN 477-7050
SEASPRAY PROP. LTD.
477-7131

COLWOOD

Family home in exceptional condition on extra large lot, well over 2000 sq. ft. finished. 3 Baths, F.R. with fireplace, billiard room, much, much more. Phone to view and make your offer on asking price of $92,500.
RALPH LEVY
477-7131 721-3346

FERNWOOD MUST SELL

3 or 4 Bedrms, updated character home, new roof, new stucco, lots of brick work inside. 12' high beamed den. A "must see" house.
RALPH LEVY
477-7131 721-3346

EXCEPTIONAL SOOKE HOME

With retirement in mind, this lovely well maintained home on large manicured lot is perfect. 2 Bedrms up. Delightful sun room off the D.R. and sun porch and huge concrete patio, tool shed, vegetable garden fenced. Living area in expensive broadloom. downstairs an in-law suite if you wish, or the nicest den/rec room combo you could wish. Two fireplaces, 3rd bedrm down and workshop. Anderson thermo windows throughout. A very special for special people. $88,000.
BOB FARRELL 386-3124
RANDI COLWELL 477-7131

GORDON HEAD ONLY $104,500

Lovely home with shake roof, drive-in garage, 3 bedrooms, 1½ baths and on a quiet street. Close to schools, University and Racquet Club. Move in for the start of school. MLS.
CALL ME!
SPENCER LEE
386-3124 598-0061

NEW $93,500

Just going to be started on a beautiful lot on Darwin Road. This 3-bedroom, 1½ bath home also has a full basement and is 1200 sq. ft. on main floor. So don't waste time as this will be one of the last new homes built in Victoria under $100,000.
SPENCER LEE
386-3124 598-0061

OAK BAY

Close to University. 3 Bedrms, 2 baths, beautiful 90x150 lot, large deck, 2 F.P.s. A well located home, most reasonably priced at $139,000. Phone me to view this exclusive listing.
RALPH LEVY
477-7131 721-3346

"SOLID SOLD"

Your home guaranteed sold within 90 days gives you a good way to deal on your new home. Phone me — I'll tell you all about it!
RALPH LEVY
477-7131 721-3346

NEW HOMES

Under construction in various parts of the city. Some seaviews. Prices range from $100,000 to $200,000. Use our "SOLID SOLD" programme to make your move pleasant and easy.
RALPH LEVY
477-7131 721-3346

$51,900

2-Bedrm home on small lot within walking distance of town, park and hospital. Present all offers.
BEV MORTON
477-7131 383-8810

SPECTACULAR VIEWS!

Watch the whales, seals and even boats from this spacious 4-bedrm home with fully developed basement and park-like setting on almost 1 acre of land. To view call:
BEV MORTON
477-7131 383-8810

TEN MILE POINT WATER VIEWS

Don't just drive by, you will miss seeing not only the 4 bedrooms, 3 baths, almost new super bright and spacious family kitchen but also the magnificent views and privacy of this almost one acre treed property. Asking $298,000. MLS. To view please call:
GRETA HOFMEISTER
477-7131 383-4755

BEAUTIFUL SPLIT LEVEL 10¼% MORTGAGE

Fantastic Mount Douglas location. This 3-bedroom home is nestled in the trees and it is exceptional. Master bedroom with shower ensuite plus balcony off. Living room is SUNKEN with VAULTED ceiling. Want to hear more? ONLY $129,000. MLS.
CALL ME!
SPENCER LEE
386-3124 598-0061

CHARACTER OAK BAY $105,000

A lovely older home that has been up-dated. The lot is 63x142 and has a beautiful usable back yard. There are 3 bedrooms with the master having an ensuite. If you are looking for charm in Victoria's most sought after area — you must see this. MLS.
CALL ME!!
SPENCER LEE
386-3124 598-0061

VR
Victoria Realty LTD.
386-3585

250 HOUSES FOR SALE

SWINERTON'S REALTY WORLD®

OLDE WORLD CHARM

$58,900!!!

3 BEDROOMS Full BASEMENT

Lovely older residence located on a quiet street featuring Cosy 17x13 living rm. with fireplace . . . Large modern electric kitchen with breakfast area (Fridge, stove, dishwasher INC.) . . . Brand new 4 pc. vanity bathrm. Wall to Wall throughout . . . UPDATED & IN MINT CONDITION.
HURRY THIS WON'T LAST!!!
592-2139 Dick James 385-2481

HENDERSON REALTY LTD.
385-9741

NEW HOME
Immediate Possession

Victoria East, Brand new 3 B.R., 1½ Bath, No step home on nicely treed lot. L.R. with heatilator fireplace. Full D.R., deluxe kitchen, thermopane windows, R20 insulation. Asking $89,500.
HOWARD TOMLIN 477-1327

WINDSOR PARK

Gracious 1½ storey, 4 B.R. Oak Bay home across from Windsor Park, over 1600 sq. ft. Large L.R. with fireplace, separate D.R., 1½ baths, full high cement basement, extra long drive in garage. Delightful garden, rear lane, 2 blocks to all conveniences and the beach. 1 block to bus. $159,000.
FRED or JUNE CARVER
595-8664

3 BDRMS — $54,900

Spacious strata duplex on large lot. Both sides available. Large Living Room with open stairway to 2nd Floor. 1½ Baths. Good Mortgage.
478-8780 JUNE CORBY 478-8316
CENTURY 21 SUBURBAN

$42,500

Older 2-Bdrm home in Fernwood area. Living room, dining room and kitchen. Excellent rental potential.
478-8780 JUNE CORBY 478-8316
CENTURY 21 SUBURBAN

11.2 ACRES

Mobile Home with Acreage, workshop and carport. $59,000.
478-8780 JUNE CORBY 478-8316
CENTURY 21 SUBURBAN

BLOCK BB BROS.

See Our Weekly
BESTSELLERS
CATALOGUE

SUPER CEDAR LOG HOME

Quality workmanship, well-built log home with red and yellow cedar 2" finishing. Acres of seclusion bordering on a creek. Last chance at this price. $125,000.
PIERRE BERUBE
478-5561 (Off.) 474-2744 (Res.)
Pager 388-6275 # 2764

Montreal Trust

READ THIS!

and you'll be dying to view this immaculate bungalow located in the Oak Bay Border and featuring: 2 Bdrms on the main plus 1 down, a family room and rec room (all decked out in cedar) with a franklin stove, a secluded back yard just perfect for relaxing or entertaining . . . the list goes on and on. We've priced this beauty to sell at $83,900. For viewing and further information, call:
386-2111 Graydon Hooker 382-1258
386-2111 Bruce Hooker 383-3110

Century 21® MAYFAIR REALTY
Mayfair Centre
386-2955

WILDERNESS PARK

16 yr. old 2 BR family home. Superb condition. High terraced lot (rock and oak trees). Full basement with rec. room, 2nd bath and laundry room. Drive-in garage. Fully fenced. Full price $84,900. New MLS. PETER SYKES, 386-2955 or 382-3216.

DUNSMUIR 388-7868

$78,500

3-bedroom, semi-detatched homes on 5-acre strata lots. Fireplaces, double glazing. Full height basements. Priced for quick sale. For further details call: Ken Porter 388-7868 or (res.) 656-5235

IDEAL IN-LAW!

Well appointed family home close to good shopping and all levels of schools. LR with heatilator FP. 3 BR. Full Bsmt. (4th BR finished). Asking $119,000. Leo Pigert, 598-1975.

P.R. B
P. R. BROWN AND SONS LTD.
"The People to See"

NEW ON MARKET
Balfour St.
Older 2 bedroom home on nice lot. Burnside/Gorge area. No basement. Offered at $52,500. MLS. To inspect, call:

DAVID SCOTT
479-4405, 385-3435

COLWOOD — 1 ACRE

Builder's own quality home. Secluded off private driveway, 4 bedrooms and 2½ bathrooms. Office plus Pub-style rec rm. Two fireplaces, triple carport. Good financing available. Consider lot, mtge. or home trade.
TED BOWDEN 386-7577
ALL STAR REALTY 386-1255

250 HOUSES FOR SALE

GORGE VIEW EXECUTIVE
$134,900

What a location! Perfectly peaceful setting in this carefully planned neighbourhood of superior homes, with just the right amount of yard. Features include spacious 3 BR, beautiful kitchen in oak with family room, charming foyer entry, massive rock fireplace, huge basement for development. A unique offering! (M.L.S.) For details and appointment to view, call:
Rob & Helen Estlin
381-3131 388-5464 Pgr. 528
REALTY WORLD
MacLeod & Associates

UNIQUE VIEW ESTATE

Secluded forest surrounds you below. On top, a beautiful landscaped 2 acre estate, overlooking Olympic Mts and Juan de Fuca Strait, w new architect designed home. Split-levels integrate each room w nature. The cosy yet spacious scale of this 2700 + sq ft house includes sunken LR w FP, opening up 2 storeys. Large family room, 3 BR, 2 Bths, kitchen, DR, on main level, master BR, library-study, lovely bath on 2nd level. House is surrounded by beautiful gardens, sundecks, Japanese partitions, stone paths. Much more. See to appreciate. 20 mins from downtown, in Metchosin. $189,000. 478-0231

NEW GORDON HEAD LISTING $105,000

Lovely, 4 yr. old, Cathedral Entrance home located on a sunny cul-de-sac near Mt. Doug. The upper level features 3 Bedrms. (with 3 pce. Master Ensuite), L.R. with raised hearth F.P., D.R., kitchen with family sized E.A. and sliding glass doors that open onto the trellised sundeck. The main floor consists of a super 25'x19' Family-Rec room combination featuring a stone hearth and functional wood stove, a 4th bedrm. and lots of room for your workshop. EXCLUSIVE with Rick Hawkes, Douglas Hawkes Ltd. 384-7128, 382-1754 res.

BLOCK BB BROS.

Sidney, bsmnt bungalow $69,900
Curteis Point, seaviews $134,900
Central Saanich, basement rancher $124,500
Sidney laundromat $54,500
656-5584 DICK SPARKE 652-4661
Office R. I. (B.C.) Res.

BY OWNER, EXECUTIVE home in good area, spacious ranch style, view of Peninsula and Mt. Baker on ¾ acre, fruit trees, could be subdivided. Main floor, large master bedroom with en suite, 2 other bedrooms, bathroom, large kitchen with dishwasher, 2 wall ovens and fridge, dining room, living room with ceiling to floor stone fireplace. Lower floor, 2 bedrooms, bathroom and laundry room, family room with ceiling to floor stone fireplace, sliding glass door to patio, large office with book shelves, wall to wall carpet throughout, double garage, $153,000. 652-1795. No agents please

OPEN HOUSE
SAT & SUN 1-4
DEAN PARK ESTATES

Do you like: skylights, open lofts and the West Coast styling? See this 2000 sq. ft. home with the extras that set it apart. Situated at 8803 Portland Pl., a quiet cul de sac in the prestigious subdivision of Dean Park Estates that overlooks Sidney.
PRICED LOW $139,500
JORDAN MILLS
bus; 384-6434
res; 656-4365

LAKE HILL ESTATES

A quality built three bedroom, 2½ bath, family home on oversize corner lot. Features include hardwood floors in entrance and dining room, vaulted ceiling in livingroom, heatilator fireplace, family room with Fisher stove. Large master bedroom, with mirrored dressing room and large ensuite. Large bay window in kitchen nook, greenhouse window in dining room. Home is two months old, owner being transferred. Price: $137,000. 727-2382

OPEN HOUSE WED 7-9
SEARS
1615 BURTON AVENUE
$64,900

Tastefully modernized 2 bedroom home on immaculate lot. Spacious 10'X20' custom kitchen, with kitchen carpet and teak cabinets. Deluxe 4 piece bathroom. Partially developed 6' basement. Sundeck. 6' fence encloses private backyard and garden. 595-4805

FIXER-UPPER

Here is a 2-BR, older home on a fenced 65x110 lot offering 850 sq. ft. of living space and 18x22 separate garage with concrete floor plus storage areas. Offered at $49,000.00 in Langford. EXC.

PATRICK SUPEENE
388-6454 (478-6294)
Realspan Properties Ltd.

Island Homes Realty Ltd.
345
COOK
STREET
386 7545

Shelbourne-Hillside
$89,900

3230 Wordsworth, new 1400 sq. ft. 3 bdrm. home on quiet dead end street. Low maintenance yard with country creek setting. Heatilator fp, carport, ensuite, large unfinished basement, Aug. occupancy.
Builder 652-3819, 652-4536

WATERFRONT

Sooke River frontage. Absolutely gorgeous. 3 secluded acres with private beach, valuable trees, 1 mile from Provincial Park, 25 miles from Victoria. Plus 2-storey 2700 sq.ft. newly built cedar artistic house, also workshop and cottage. $150,000. Private sale only. 385-3521 or 642-3791 or 598-9388.

ROYAL OAK. BY OWNER. 20-year old; 1150 square foot; family home; 2-bedrooms plus 1 downstairs; updated kitchen; view living room with fireplace; carport; completely finished basement with shower, laundry room, rec room with one of kind fireplace; near school, bus, shopping. 480 sq. ft. detached garage/ hobby shop. $98,500. 479-2157.

PRIVATE SALE, OAKLANDS $82,000, in-law's suite, living room with stone fireplace, dining room, kitchen with built—in dishwasher, 2-bedrooms on main, 4-piece bath, self contained 2-bedroom suite in basement, fully insulated, updated wiring, plumbing, drywall. Close to schools, hospital, shopping, buses. Enclosed yard with productive fruit trees. Call 598-8697.

DIRECT FROM BUILDER HOMES AND LOTS
In Colwood. City and seaviews from this executive tri-level. Lots of room to develop. Also lots in new subdivision available. Ph. KEN MILLAR 478-1721 or 384-8075 Pager 519 anytime

RIDLEY BROS.
DEVELOPMENT CO. LTD.

FAIRFIELD—114 HOWE ST
2-story 3-bedroom white stucco character house with 2nd floor balcony, off small but well treed private backyard, 1-block from ocean. $99,500; mortgage $51,000 at 10¼%, 3-years left on term. Private sale; no agents please. 381-5774, 386-7357 after 6pm.

250 HOUSES FOR SALE

BY OWNER, NEWLY RENOVATED modern 1230 sq. ft. 3-bedroom, full basement home. Large living room, fireplace, modern kitchen with microwave and built-in dishwasher, dining room, sundeck, attached garage, plus 2-bedroom basement suite (rented $300 per month, includes fridge and stove). $82,500. To view: 478-9706.

PRIME GORDON HEAD LOCATION
Sparkling 2 bedroom no basement home in excellent condition. Mature landscaping on 50x120' fenced lot. W-W carpet throughout, corner fireplace, family room, upgraded wiring and insulation. This won't last long. Call 477-5196. Private sale. $77,900

FOR SALE BY OWNER
Quality built 4 bedroom home, two 4 piece bathrooms, double glazed windows throughout, heatilator fireplace, laundry on main floor, large private sundeck, southern exposure, double closed in garage/workshop, large easy care lot. $87,900. No agents please. To view, phone 479-0456

FAMILY HOME AND DOLLARS

James Bay, 1 block from breakwater and bus. 15 minute walk to downtown. Reasonable offers to $57,000. Phone 382-0076, 9am to 12pm Monday through Friday, 11am to 6pm, Saturdays and Sundays.

PRIVATE SALE

Owner transferred. Brand new house, large lot, 100x200, Goldstream area. Basement nearly finished, rec room and bedroom. 1¾ bath plus roughed in plumbing. Two fireplaces, lots of firewood. $89,900. 474-2577 Come make your offer.

3986 HOPKINS DR

10¼% mortgage, 3-years, $53,000, only one of many features. Nearly new 3-bedroom, basement, double carport. (Off Cedar Hill X Rd near McKenzie). $109,000. 479-9592.

SIDNEY - $55,500
Beginner or retirement home. Two bedroom, no basement, room for enlargement, very cosy and attractive, lovely large treed corner lot, propane fireplace, assumable mortgage. 656-7836

Canada Trust Realtor
595-5131

CENTRAL SAANICH, VIEW plus large lot, by owner. 3 bedroom, 2,000 sq. ft, split entry, 2 fireplaces, family room with games area, ensuite, rural surroundings, close to amenities, $89,500. 652-3725.

BY OWNER, 4 BEDROOMS, 2 baths, fireplace, family room, laundry, all appliances, easy care garden, very good location, near all facilities, University Heights area. $130,000. 4033 Cedar Hill. 477-6038 mornings.

WANT QUALITY?
and good looks too? Then drive by 1231 Hastings Street. This is a brand new home reasonably priced at $89,900. Phone builder at 479-3786.

FOR IMMEDIATE SALE
By owner, near Brentwood Village, modern 3 bedroom home with dining room, sunken living room, built in family room and den, $96,000. 652-3076

2907 GLEN LAKE ROAD, 3 bedroom strata duplex, 1050 sq. ft., fenced backyard, close to schools and lakes, assumable 10¼% mortgage, $55,900. To view call: 478-7508

PRIVATE SALE
Immaculate 2 brm. with den or dining room, fireplace, leaded glass windows, w/w carpet, sunporch, garage, large private lot. Phone 383-7076 anytime. $77,000.

BY OWNER
New executive home, with double garage. No agents please. $110,000. 478-2705.

COLWOOD, COSY TWO BEDroom, 1235 square foot home, with 360 square foot garage, no basement. $60,000. 478-1540. No realtors

FAIRFIELD
With ocean views, 3 bedrooms, den, large separate dinning, 2 4 piece baths. $94,500. No agents please. 385-7442.

HALF DUPLEX FOR SALE, Colwood, 3-bedrooms, 1½-baths, 2-years old. 2970B Monthelene Pl. $58,900. 478-2837, 382-3861.

RANCH TYPE HOUSE FOR sale by owner, Sooke, 2057 sq ft, double garage, $87,500. 642-4166. No agents.

SEAVIEW 1 ACRE
North Saanich near beach, 6 year old home, $124,500 firm. By owner, 656-5045.

ONE SIDE STRATA DUPLEX in Sooke, near sea. Good shape. Nice surroundings. $41,500. 642-4961

FAIRFIELD REALTY LTD.
Call the Fairfield Specialists
1295 FAIRFIELD RD. 383-2244

BY OWNER 3 BEDROOM, 2 full bathroom home in Marigold area. $73,900. 479-2116.

BRENTWOOD SPECIAL
Builders own brand new house; large seaview lot. Includes appliances, fireplaces, thermopanes, marble bathroom, sundeck, fruit trees, extras. Easy 12¾% financing. 1071 Stellys X Rd. Compare at $89,900. View daily. 652-3802.

253 COUNTRY HOMES and PROPERTIES

A Kingdom for Your Horse

We are pleased to offer for sale this truly exceptional property, a 6-acre fully established boarding stable and residence, near Cordova Bay. The home is 3 BRs with full basement, beautifully maintained (as is the total property), with 14-stall barn, tack room, 7 large corrals, illuminated riding ring, landscaped to perfection. In addition, a fantastic holding! Offered at $275,000. (M.L.S.) For details and appointments to view, call:
Rob & Helen Estlin
381-3131 388-5464 Pgr. 528
REALTY WORLD
MacLeod & Associates

24 Acres, Timber 2 Homes

Total seclusion on this unique treed property. Located midway between Sooke and Jordan River. Main residence with 10 acres, is a 4 level post and beam home with 1650 sq. ft. of finished area. Heatilator fireplace, shake roof, double attached garage and much more. Second dwelling is a 2 bedroom cottage with 14 acres that's presently rented. Main residence vacant, considerable timber value. Asking $200,000. Contact BILL KOZAK at 642-3709 or CASTLE PROPERTIES LTD. 386-6164.

DEEP COVE

A handsome beautifully built nostep home on just under a half acre of treed seclusion. Three bedrooms, master ensuite, and a total of 1400 sq. ft. with a practical no-step design. This home has double glazed windows throughout, a shake roof, double garage with ample space for a work bench. It's just 400 yards from the sea and quiet close to Deep Cove Marina. MLS 47323. Good value at $105,000
JAMES PARK 652-4119
Pemberton, Holmes Ltd.
384-8124

GORDON HULME LTD.
Sidney-Saanich Peninsula
656-1154 2444 Beacon Ave.

253 COUNTRY HOMES and PROPERTIES

32 ACRE CATTLE FARM

Lovely flat well-drained land. Completely rebuilt home. All new barns, garage 7 storage. This is a new listing. Please call for more information. Realistically priced at $690,000. NEW MLS. Easy financing.
Ben Greig 598-3105
Morris Murray 721-5485
388-6275 Pager 2747
Ocean City Realty Ltd. 381-2233

COUNTRY LIFE
Saanich peninsula, 3 acres, delightful country house, completely redecorated, ww carpet, 3½ baths, dishwasher, Jenair, double self cleaning ovens, 3-4 bedrooms, den with fireplace, entertainment size living room dining room foyer, beautiful garden, room for animals, magnificient views of valley, ocean, and Mt. Baker. Excellent financing available. Offered substantially below replacement cost at $325,000. 652-9737 evenings. 383-3033 days. Private.

10.69 ACRES

Central Saanich on Central Saanich Road. ALR at present. Great Potential. Build one home and horse barn now. Later? Who knows? Asking $14,500 per acre.
VIDCO 388-4232

ROLLING ACRES

Close to Keating X Rd. Commercial development. Gently rising acreage with a nice older home and large greenhouse. This is a new MLS listing and is priced to sell quickly at $250,000.
Ben Greig 598-3105
Morris Murray 721-5484
Ocean City Realty Ltd. 381-2233

MINI FARM, OVER 2 ACRES on 2 parcels, 8 year old large 3 bedroom split level with fireplace, 2 year old barn for horse, cow and pig, extra chicken coup, very productive garden, lots of fruit trees. $148,500. 656-1927

SAANICH PENINSULA
PROPERTIES LTD.
2354 Beacon Ave., Sidney
656-4000

256 WATERFRONT PROPERTIES

SUPERB UPLANDS WATERFRONT RESIDENCE

Situated on almost an acre and a half of sweeping lawns, oak trees and tall hedges, with total seclusion, a magnificent 4 bedroom, 4 bathroom residence on one level of almost 4000 sq. ft. of luxury. Reception hall, grand drawing room, formal dining room seating 12, large view kitchen with full breakfast room. 4 fireplaces. Master bedroom in separate wing, full ensuite, marble fireplace, glass doors to walled patio. 12 family rooms with fireplaces, one of which an ideal cocktail area. Full circular driveway fronting on exclusive BEACH DRIVE. Double garage. The grand, walled patio overlooks CADBORO BAY and is ideal for summer cocktail parties. EXCLUSIVE. $595,000.
TED WALFOR
RESIDENCE OFFICE
OFFICE (24 hrs)
598-1420 477-1841
BLOCK BROS. REALTY LTD.

APPROX. 600 FT. WATERFRONT

Situated in Central Saanich this 10-acre parcel should be sold rather quickly. Older large family home completely and expensively updated. A massive new studio with offices etc., 2½ acres of formal garden, the balance is fenced and cross fenced for livestock, new barn. There is a great deal more to say about this one so please call for information. Offered at $1,000,000. New MLS. Easy financing.
Morris Murray 721-5485
388-6275 Pager 2747
Ben Greig 598-3105
Ocean City Realty Ltd. 381-2233

WATER VIEWS WITH WATERFRONT 10 ACRES
$69,500

At 17 Mile Road on the southern slope of the Malahat, turn right, then left onto Rocky Mountain Road. Wooded and wonderfully rugged with potentially splendid water views over Finlayson Arm with more than 350 feet of waterfront. For more details.
JACK THOMAS, 382-8101 or res. 385-2119.
National Trust (3440-A Douglas)

EAST SOOKE WATERFRONT
$105,000

Super ½ acre. Good beach. 2 bedrms main, 1 down, large family room, living rm. with f/p, cabinet kitchen, good basement, separate garage. Exclusive.
Ruth or Steve Salaga
381-2233 652-4362
Ocean City Realty Ltd.

SOOKE RIVER FRONTAGE. Absolutely gorgeous. 3 secluded acres with private beach, valuable trees, 1 mile from Provincial Park, 25 miles from Victoria. Plus 2-storey 2700 sq.ft. newly built cedar artistic house, also workshop and cottage. $150,000. Private sale only. 385-3521 or 642-3791 or 598-9388.

FIVE ACRES WATERFRONT, $65,000. Located in Sooke on Anderson Cove Road. Please call Eric Ziegler, 592-1768 or 384-8075, Pgr. 310.
Seaspray Properties Ltd.
595-3151

VICTORIA WATERFRONT
PROPERTIES INC.
388-4477

UNIQUE WATERFRONT MANsion, prime area. Victoria Press Box 614.

WILLIS PT. WATERFRONT. $165,000. 652-2008, 656-6112.

258 CONDOMINIUMS

REALSPAN PROPERTIES LTD.
846 BROUGHTON 388-6454

ROCKLAND
2 BEDROOMS
$63,500.00

Excellent unit in a super area, two years young. These units are of special interest to those who wish tax relief. For further information call:

JOHN F. COLWELL
388-6454 (592-9828)

BROWN BROS on LANSHARD
"People Helping People"

3 BEDROOMS
In immaculate condition, top unit with nice western views and close to all levels of schools. 1 full bath plus ½ bath, large living room/dining room. In-suite laundry and good storage. W/W carpets thru-out. MLS 47572. $44,900.
REG SCHUMAKER 598-2333
or 385-8771 (anytime)

Yours to Enjoy

Printed Pattern

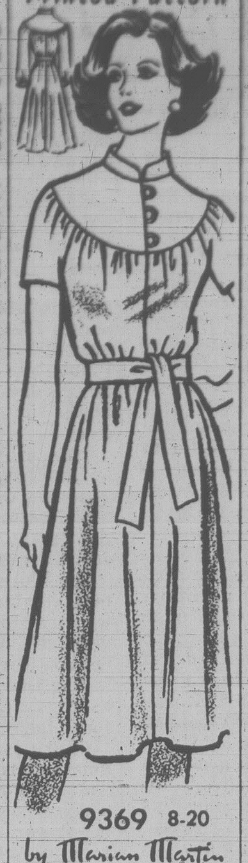

9369 8-20
by Marian Martin

The grace, charm, lightness of a soft dress that's band-collared, then buttoned to the wide-curving yoke. Sew it with long, cuffed or short sleeves.

Printed Pattern 9369: Misses Sizes 8, 10, 12, 14, 16, 18, 20. Size 12 (bust 34) takes 2½ yards 60-inch fabric.

$1.75 for each pattern — cash, cheque or money order. Add 50¢ for each pattern for first-class mail and handling. Send to: Victoria Press Ltd., Pattern Dept., 109 Crockford Blvd., Scarborough, Ontario, M1R 5B4. Print plainly pattern number, your name, address.

MORE clothes for LESS MONEY—it's still possible when you sew. Send now for our NEW SPRING-SUMMER PATTERN CATALOG. Over 100 styles, free pattern coupon. Catalog, $1.

107-Instant Sewing	$1.50
128-Patchwork Quilts	$1.50
129-Quick/Easy Transfers	$1.50
130-Sweaters-Sizes 38-56	$1.50
131-Add a Block Quilts	$1.50
132-Quilt Originals	$1.50

Crochet Drama!

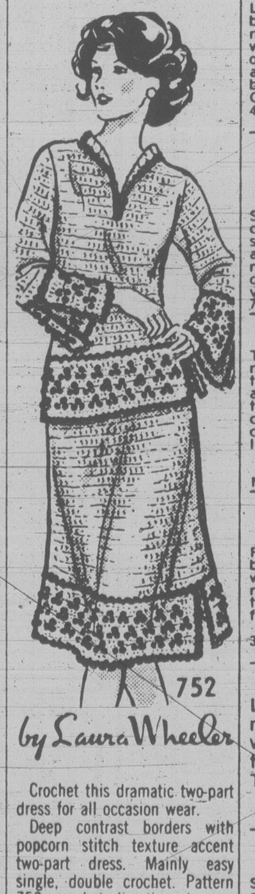

752
by Laura Wheeler

Crochet this dramatic two-part dress for all occasion wear.

Deep contrast borders with popcorn stitch texture accent two-part dress. Mainly easy single, double crochet. Pattern 752: crochet directions in synthetic worsted, sizes 8-14 incl.

$1.75 for each pattern — cash, cheque or money order. Add 50¢ for each pattern for first-class mail and handling. Send to: Victoria Press Ltd., Pattern Dept., 109 Crockford Blvd., Scarborough, Ontario, M1R 5B4. Print plainly pattern number, your name, address.

NEW! 1980 NEEDLECRAFT catalog. Value packed! Over 170 designs—all crafts. 3 free patterns printed inside. Send $1.00

132-Quilt Originals	$1.50
131-Add a Block Quilts	$1.50
130-Sweaters-Sizes 38-56	$1.50
129-Quick/Easy Transfers	$1.50
128-Patchwork Quilts	$1.50
127-Afghans 'n' Doilies	$1.50
126-Crafty Flowers	$1.50
125-Petal Quilts	$1.50
124-Gifts 'n' Ornaments	$1.50
123-Stitch 'n' Patch Quilts	$1.50
122-Stuff 'n' Puff Quilts	$1.50
121-Pillow Show-Offs	$1.50
120-Crochet a Wardrobe	$1.50
119-Flower Crochet	$1.50
118-Crochet with Squares	$1.50
116-Nifty Fifty Quilts	$1.50
115-Ripple Crochet	$1.50
114-Complete Afghans	$1.50
112-Prize Afghans	$1.50
107-Instant Sewing	$1.50
105-Instant Crochet	$1.50
102-Museum Quilts	$1.50
101-Quilt Collection	$1.50

258 CONDOMINIUMS

LADY JANE
1120 FAIRFIELD
Spacious 1014-1130 sq. ft., 2 bed., 1½ bath suites. Well designed kitchen with room for breakfast table. Large balconies, ample closet space with mirrored bifolds. Thermopane windows, skylights, covered parking. Easy walking to downtown — Becon Hill Park. Some suites have views of Olympic mountains. These suites are brand new, owner occupied.
$71,900 - $80,900
OPEN TO VIEW
TUES-SAT., 2-5 P.M.
658-1198 or 381-6452
Trent Developments Ltd.

ENDANGERED SPECIES

It's hard to find a 2-bedrm condo under $50,000, let alone have everything for comfortable living, such as sauna, swirlpool and exercise room. This top floor unit in a 3-storey building offers all this plus convenience to the Racquet Club, UVic and shopping. Call now on this new listing. $48,900. Exclusive with:
SCOTT USBORNE
477-7291 385-1418
D.F.H. REAL ESTATE LTD.

ROYAL WOODS
1005-1009 MCKENZIE
$70,000

2-BR, 1½ baths, 3rd floor, southwest exposure overlooking gardens and pool. Most desired location in the complex. For further information call:

LAURIE COMO
(479-1179)
Realspan Properties Ltd.
388-6454

DISPLAY SUITE
This bright and beautiful 1 bedroom corner suite, is now offered for sale. Featuring a spacious kitchen with eating area and kitchen window, colour coordinated carpet and wall coverings, wood burning fireplace, large garden patio, security underground parking and a billiard room. Take advantage of the work of a professional interior designer and see this beautiful suite today. Located close to bus routes and major shopping, priced at $48,900. 386-3315.

CORNER SUITE ADULT BLDG LARGE MASTER
You will not be disappointed with this 2 bdrm, corner suite in a well-maintained, adult oriented building. Master bdrm approx. 18'x11'. Panoramic Olympic views from this 3rd floor unit. MLS. Offered at $52,000. for your appointment to view, please call:
GARY RESTELL 478-6987
GERRIE HUTTON 386-3927
MONTREAL TRUST 386-2111

ROCKLAND CONDO

—Top Floor
—2 Bedrooms
—1½ Baths
—Brick Fireplace
—Attractive Mortgage
—Immediate Possession
—Asking $74,900

LEE WROBEL
British American Realty Ltd. — 385-1431

SPENCER CASTLE
180 deg. of Spectacular Views. This extra large condominium has all the usual advantages of this luxury complex such as 5 appliances, in-suite laundry, outside storage. Pool, saunas, extensive gardens, social facilities plus a 54 sq. ft. in-suite storeroom. Completely soundproof and located away from all traffic noises. For information and to view call: 384-5908 Marion Foster 388-5464 Pager 747.
J. H. Whittome & Co. Ltd.

#202-1571 MORTIMER
$43,900
Lovely, spacious, spotless one-bedroom condo just waiting for a new owner. Fridge, stove, dishwasher and sundrapes stay. Lots of storage, sauna, games room and workshop. Quiet 24-unit building.
CONNIE REYNOLDS
479-0007 or 384-8001
ROYAL TRUST

2 B.R. CONDO
$37,900

Spacious condominium in small complex, close to trans and shopping. Large L.R. and D.R. area. 2 B.R.'s — very nice bathroom — loads of storage space, children and pet welcome! To view, call MARGUERITE GIST 721-5220 or 386-6164.

$39,900 — LIKE NEW!
This beautifully appointed 1-bedroom suite is in "like new" condition and must be seen to appreciate the value. It is situated on the top floor of a quiet building and close to everything. Price includes 3 appliances. To view, call listing salesperson. New MLS.
CONNIE CHRISTIANSEN
592-5334 (res.) or 382-8101 off.
National Trust (3440-A Douglas)

URGENTLY REQUIRED
For bona fide purchaser — a 2 bar condo in an adult building with sauna, workshop etc. Price range $40-$50,000. If you're thinking of selling call me now for a no obligation evaluation.
CAROLE MACKIE
386-3231 598-1753
BLOCK BROS. REALTY LTD.

2 BED JAMES BAY
Low, low price on this corner ste. near Plaza and waterfront. Cash or terms.
TED BOWDEN 386-7577
ALL STAR REALTY
386-1255

$39,900

Spacious, 2-Br. condo — Situated close to all conveniences. Energy efficient and spotless. MLS.
477-0141 LINDA K. 479-8565
the PERMANENT

CASH FOR
your 2 bdrm condo within walking distance of victoria General Hospital — about $45,000 — $55,000. Gladyce McLure 721-3244 Byron Price & Assoc. Ltd. 592-5454.

259 TOWNHOUSES

P.R. B
P. R. BROWN AND SONS LTD.

3 BEDROOMS
$59,900

Immaculately kept — with about 1400 sq. ft. Living room, dining room, modern kitchen with dining nook having glass doors opening onto a private patio. 1½ bathrooms. Basement with laundry. For details, please call:

385-3435 JOHN EVANS 477-4452
P. R. BROWN & SONS LTD.
762 Fort Street

ADMIRALS RD.
Charming Townhouse complex only 4 yrs. old — kitchen with EA, large LR and DR combined, fireplace, patio. 2 pce. and laundry room on main. Upper level offers 3 bedrooms, 4 pce. bathroom. Assumable mtge. of approx. $41,000 at 11½% int. $428 per mo. PI due in Feb./'82. MLS 47352. List Price $69,900. For appts. to view call
CONNIE REYNOLDS 479-0007
Royal Trust 384-8001

259 TOWNHOUSES

BRENTWOOD VILLAGE TOWNHOMES

1184 Clark Road
Brentwood Bay

18 Two-Bedroom Homes
Priced from $67,900 to $69,800

OPEN TO VIEW
SAT. & SUN. 1:30-5
DAILY 2-4:30

Featuring:
—Three models
—Enclosed garages
—Wood-burning fireplaces
—Dishwashers
—Vaulted ceilings
—Five-year Hudac Warranty

Directions: Clark Road off West Saanich Rd., one block North of Wallace Drive, in the heart of Brentwood Village Shopping area.
Another superb residential development by Hugo Hucker Construction Ltd. and

VICTORIA REALTY LTD.
386-3585 or 652-9155

ATTRACTIVE TOWNHOUSE
Close to Dallas waterfront, tennis courts, parks. Three bedrooms, very clean inside, well maintained grounds. Realistically priced by Central Housing & Mortgage Corporation. $59,900 MLS. OLGA ZACHARY 592-2265 BOORMAN INVESTMENT CO. LTD. 595-1535.

OWNER DIRECT $69,500
Mckenzie at Glanford. Over 1300 sq. ft., multi-level 3 bedroom, 1½ bath townhouse. Coloured appliances. Fireplace. 10½% mortgage. 479-2731 between 2pm-9pm.

263 GARAGES FOR SALE, RENT OR WANTED

WANTED: GARAGE OR SHELter for 16' boat, preference Tillicum-Esquimalt area. 388-5277

LARGE GARAGE FOR RENT. Excellent for fixing cars. $60 month. 386-1745.

265 HOUSES WANTED TO BUY

Calgary Couple

Require a two or three-bedroom home close to buses and shopping yet on a quiet street. Good garden area essential. Maximum $90,000 cash. Call CHRIS GREIG, 386-1296 or PETER VINCENT 383-5578 at CASTLE PROPERTIES LTD. 386-6164.

Retired Victoria Couple

Want to move to a smaller home within the 4-mile circle. Must be in good shape. Maximum $75,000 cash. Call CHRIS GREIG 386-1296 or PETER VINCENT 383-5578 at CASTLE PROPERTIES LTD. 386-6164.

WILLOWS BEACH

I have a hard-to-please client, very interested in locating a 2 bedrooms smaller home with charm and a large garden area in the Uplands Gate/Willows Beach area. The home is much more important than the price. If you have such a property, please call PETER VINCENT at CASTLE PROPERTIES LTD. 386-6164 or at my home 383-5578.

NEEDED BADLY!!

I have need of a couple of quality townhomes in the $70,000 range. My clients like the Admirals Rovad, Nelthorpe or Torquay Complex's. These folks have large downpayments. Please call John Molyard, 386-3585, res, 384-4827, Victoria Realty Ltd.

HELP
Need for Dr. from Vancouver. Private, cul-de-sac, well-kept newer house under $200,000. Please call
Mary Atkinson
Ocean City Realty Ltd.
381-2233

ONTARIO RETIRED LADY
Requires 3 Bedroom home in a nice area. Not too large garden. Cash.
BEN GREIG 598-3105 381-2233
OCEAN CITY REALTY LTD.

CALGARY RETIRED
Urgently require 2 or 3 bedrooms with a full basement close to bus line. Up to $100,000 cash.
BEN GREIG 598-3105 381-2233
OCEAN CITY REALTY LTD.

CASH CLIENTS
Wish to buy home with 2-3 bedrms. Basement if possible. Phone Victor Wong 592-5454. Byron Price and Assoc. Ltd.

SELL TODAY
Investors have cash available for homes under $75,000. Call
LEE WROBEL 385-1431
British American Realty Ltd.

CASH PAID
If your home is suitable for rental purposes call my Agent Randy Small. 388-6275 pager 2283. British American Realty.

WATERVIEW COTTAGE within 20 minutes of University. Will sacrifice comfort for site. Any fair price to $90,000. 382-5849.

BUILDER WISHES TO PURchase older home with large lot or land suitable for building. No agents. 474-2928.

268 LISTINGS WANTED

CONDOS WANTED
LYNN HOLMES — 386-6762
LANDMARK PROPERTIES

270 EXCHANGE REAL ESTATE

$50,000 RANGE. TRADE FOR house out of town. 3 bedroom home, 30x127 lot off Craigflower. Assumable mortgage $23,000. 386-2110 mornings.

DIAMOND — VALUE, 27,000, will use as downpayment on revenue property. LARRY OLSON 656-7198 or at CASTLE PROPERTIES LTD. 386-6164.

10 ACRES, GOOD SOIL, MILL Bay area. $44,900 exchange for other real estate value. 388-6876.

271 LOTS FOR SALE

WEDGEWOOD POINT PROPERTIES

Previously called Mini Mountain. These home building sites are one of the finest available in Canada today. All are a minimum of ⅓ acre. Beautifully treed and available to build on immediately. If you are looking for a new life style of quality within 10 minutes of right downtown then WEDGEWOOD POINT is for you. Priced from $71,000. EXCLUSIVE AGENTS.
SPENCER LEE
386-3124 598-0061
JACK COLWELL
386-3124 386-3124
SEASPRAY PROPERTIES LTD.

271 LOTS FOR SALE

Park Pacific

42 NEW LOTS NOW OPEN FOR VIEWING

Choose your new home site now while selection is the greatest. All treed lots in a beautiful natural setting, some with spectacular ocean views of Haro Strait, Mount Baker and the Gulf Islands.

Located in North Saanich on the slopes of Mount Newton adjoining John Dean Provincial Park. Fully serviced ⅓ acre lots priced from $40,000.

Entrance close to Panama Leisure Centre on East Saanich Road. From Pat Bay Highway turn off McTavish. Site office open daily 10:30 to 4:30.

656-7041
or
Murray Lawson
388-5464 Pager 825
383-4124 anytime
Park Pacific Investment Ltd.

BROADMEAD
Visit us at our
office-display home,
950 Royal Oak Drive
8:30 A.M.-5:00 P.M. 658-5291
Or Call
JEANNIE DEWHURST
384-8001 (24 hrs.) 658-8980
Royal Trust Co.

½-ACRE LOT SIDNEY
Close to all amenities and marina — on McDonald Park, flat ½-acre, low taxes, priced at $35,900.
385-7744 Colette Wilkins 592-6742
(Your Bilingual Realtor)
GARDNER REALTY
(1979) LTD.

"UPLANDS"

Superb one half acre vacant residential lot. One of the remaining few; $165,000.

BRENT D. EWING
388-6454 (658-5661)
Realspan Properties Ltd.

PRIME PENINSULA WATERVIEW 1 ACRE
Beautifully treed lot, city water, new development, off Lands End Road. $52,000. No agents. 384-8075, pager 1513 or 656-7173 evenings

"EXCEPTIONAL"
Located in 10 Mile Point area. Lot is fairly level, sewered, underground services, 113 ft. x 125 ft. Price $79,900.
SPENCER LEE 598-0061
JACK COLWELL 386-3124
SEASPRAY PROPERTIES Ltd.

TEN MILE POINT
Large, ⅓ acre, beautifully treed lot in the new MINNIE MOUNTAIN developments. A rare opportunity at $81,900. Please phone
DAVE HELM 382-0831
MONTREAL TRUST 386-2111

Downtown Brentwood
2 fully serviced 7000 sq. ft. residential lots backing onto Brentwood Elementary School--just on the market--further information call Dave Thomson, 652-1101 (days); 652-1040 (evenings).

BUILDING LOTS
Full underground services. Royal Oak, Northridge area.
FRED CARVER or
JUNE CARVER
385-9741 595-8664
HENDERSON REALTY LTD.

DEEP COVE
Chalet Road over ½ acre view lot partially cleared. $45,000.
Tom Gardner 598-2192
Coach House Realty Ltd.
381-5255

DISTRESS SALE
Five ½-acre Lake Cowichan lots. Priced $5,000 below tax assesment value, $41,000. Call collect 545-8933 early a.m. or after 6:p.m.

CUAULTA HEIGHTS
Well treed ¼ acre lot on Sewell Road, off Cuaulta Crescent near Walfred. $29,500. For info. 478-3122.

SOOKE. TWO SPACIOUS properties, partially wooded, good elevation, on quiet road. 2 to 3 acres. 642-5508

DOUBLE LOT, APPROX. 11,000 sq.ft. revenue home. Private 385-6178.

LOT FOR SALE, JUBILEE area, $40,000. 385-4780.

SUNNY ⅓ ACRE LOT IN Broadmead, $58,000. 656-5494.

273 PROPERTY FOR SALE

SOOKE PROPERTIES
—$18,500 — 78x129 ft. High, level building lot.
—$24,500 — One Acre. Treed with ocean glimpses.
—$45,900 — Treed and level. — Easy three lot subdivision.
—$59,900 — 3.5 Acres. Treed. Potential 7 or 8 lot subdivision.

Scott Kendrew
381-5255
Coach House Realty Ltd.

SAVORY ISLAND
Three lots: two waterfront, one behind. $18,000. 381-1380.

274 PROPERTY WANTED

PROPERTY OWNERS IF YOU HAVE

Subdividable acreage in the greater Victoria area? I have a bonafide purchaser. Please call 478-5561 (Office) Pager 388-6275. No. 2764, 474-2744.
PIERRE BERUBE
Block Bros. Realty Ltd.

CASH
Bonified builder developer wants lots and land for subdivision. Quick decision. Phone Kasapi Construction 386-6191 anytime or 592-6081 res.

BUILDING LOTS WANTED IN VICTORIA AREA, CALL GERRITT KLOOTWYK 386-3231 (24 HRS) BLOCK BROS. REALTY LTD.

WILL TRADE 26' TOLLYcraft on commercial or industrial property.
Phone Reg Midgley, 385-8756.

PRIVATE PARTY WISHES TO purchase sub-dividable large lots or acreage. Victoria and vacinity. 477-4439 382-8655.

SINGLE LOT OR SUBDIVIDable lot. Private buyer, cash sale. 385-9151

280 ACREAGE FOR SALE AND WANTED

10 ACRES

Southern exposure looks to ocean one mile away and Olympics beyond. Nearly square. Trees and bush but little rock outcroppings. Clearing possibly would provide grazing land. Sooke area. Only $39,900 with terms available.
478-5561 FRED CRAIG 642-5886
BLOCK BROS. REALTY LTD.

280 ACREAGE FOR SALE AND WANTED

170 ACRES, SPROAT LAKE, two rented houses, two good wells, 30 acres cleared, considerable timber value, some subdivision potential, a strategically located money-maker with many alternate uses. Asking $350,000. 385-2057 or 658-8760

10 ACRE ESTATES. $44,900. Mill Bay area. Brochure 388-6876

285 UP ISLAND PROPERTIES

Maple Bay Road, Duncan
An exciting 4-bedroom, 3,000 sq. ft. executive's home on 3½ acres, with 400 ft. of lakefront, barn, riding ring and established orchard. Offered at $225,000.

Lovely Lakes Road, Duncan
Nearly 9 acres with an immaculate 4-bedroom home, 2 rock fireplaces, 2 baths, family rm., indoor sunroom, large dining rm. patios and sundeck. Offered at $145,000.

The Complete Home
Located in a prime Duncan area. 2,500 sq. ft. of living area, wine room, outdoor in-ground swimming pool, 4 bedrooms and 4 baths on a fully serviced 100x250' landscaped lot. $135,000.

Further details on above by contacting George Naylor at REALTY WORLD — G. K. SCHMIDT REALTY LTD., 470 Trans Canada Hwy., Duncan, B.C., V9L 3R6. Phone 746-6135 (eves. 746-5210).

SHAWNIGAN LAKE
1) 1-bedroom mobile on 50'x148' lakeview lot close to lake and village, $28,000.

2) 3-bedroom double wide mobile on ½-acre of most beautiful ground, some lake view, and close to public access, living room with fireplace, fruit trees, berries and fish pond, asking $59,900.

COBBLEHILL
1) 2-bedroom mobile on ½-acre, drilled well, large separate garage, $39,500.

2) 3-bedroom mobile on 1-acre, separate garage, and good garden soil. $45,900.

EDITH GUTEMAR, 743-2646. HW Dickie Ltd, Mill Bay 743-5591.

WATERFONT AND VIEW NANAIMO AREA
Deluxe custom built home situated on .37 acre waterfront lot with close to 200 ft. on water side. It also has a sensational mountain view. There is plenty of space and water to moor any size pleasure boat in the protected bay. The excellent home has best of materials and workmanship. Walls have 2x6 studs and ceiling rafters are 2x8, all with extra insulation. Sundeck is 800 sq. ft. and a beautiful sight. Exclusive appointments through Ted Palmer 758-2826.

COWICHAN BAY SEAVIEWS
Located on 9/10 acre of land (4 lots) this 3-BR, 2-bathroom house, 14 yrs. old, has superb views of the bay, beamed ceilings, rec. room with brick FP, lge. sundeck on view side. On sewer and community water plus a well. Lot is part landscaped with mature shrubs and nine fruit trees, and has potential for subdivision. Price: $95,000. Wilfred Davis 479-1667 or 656-8884.
J. H. Whittome & Co. Ltd.

Protection Island
Where can you find a lot for $6,900 within sight of Vancouver Island's second largest city? Hydro and community water available, roadways for walking. Ideal retreat or base from which to go fishing. ML 46731. Wilfred Davis 479-1667 or 658-8884.
J. H. Whittome & Co. Ltd.

FOR SALE. THE BEST OF both worlds; residential and/or commercial. Shawnigan Lake. Elegant 4 bedroom Tudor in the heart of the village. Large garden with lots of fruit trees. A beautiful home with neighbourhood pub or restaurant potential. Includes adjacent 60X120' lot. $89,500. Call 112-743-4192 for more information.

MUST SELL 2 BEDROOM ¾ basement home, ½ acre, quiet country setting, Mill Bay. Excellent water, fruit trees, garden. 10¾% mortgage. $57,500 All offers considered. 112-743-4076 anytime.

ENGLISHMAN RIVER
5 acre parcels with access to river for swimming and fishing. Near Parksville. Priced from $24,900. Call Ross Harvey, Century 21 Eagle Realty, 248-6191.

290 FARMS FOR SALE AND WANTED

ALBERNI VALLEY
160 ACRES-$1500 PER ACRE
Excellent farmland, located on Coleman Road near Sproat lake. Approx. 70 acres has been cleared, ready for planting. Completely fenced with new all steel fence. Unlimited free water from year-round stream through middle of property. Full price $240,000. Will take house as part payment. Owner. P.O. Box 1269, Port Alberni. Phone 724-4211

TO RENT, FARM 10 ACRES Central Saanich, new stable for 10 horses, heated second floor, private home, wanted good caretaker of property. Reply to Victoria Press Box 593.

BY OWNER
16 Acre hobby farm
4 BR House
Numerous Outbuildings
646-2078

293 GULF ISLAND PROPERTIES

REID ISLAND
Lot for sale, 160' waterfront, 1.5 acres. Level access to water, $18,000. Phone 604-263-0368

294 MAINLAND AND OUT OF PROVINCE PROPERTIES

ONE ACRE LOT ON ISLAND of Hawaii. Ready to build on. $9000. 386-8435 daytime; 382-0289 evenings.

BUYING
OR SELLING
CLASSIFIED
ADVERTISING
CAN FILL
YOUR NEEDS

Deaths and funerals

305 DEATHS and FUNERALS

BAKER — Pearl Margaret, called into the presence of her Lord peacefully August 1, 1980 in Burnaby B.C. Pearl Baker, nee Howey, born July 25, 1896 in Massey, Ontario, predeceased by her husband, William A. Baker in 1965. She is survived by her daughter, Marion Grove; one brother, Edward Howey; two sisters, Mrs. Jessie Hewitson and Mrs. Stanley Macdonald, and four grandchildren. Mrs. Baker was a life member of the Baptist Church Women's Auxiliary and had been a deaconess of First Baptist Church, Moose Jaw. A member of Emanuel Baptist Church, Victoria. A director of the Y.W.C.A. Moosejaw and a volunteer worker for the Red Cross and various Hospitals.

Following a funeral service at Alta Vista Baptist Church in Burnaby. She was interred beside her husband at Valleyview Memorial Gardens, Surrey, B.C. Rather than flowers, the family suggests gifts to Baptist Church Charities.

BATCHELOR — Albert Edward, at the Royal Jubilee Hospital on August 5, 1980. Born in Kent, England 1891. Emigrated to Canada in 1913. Lived in Saskatoon and St. Walburg and settled in Victoria in 1940. Survived by his loving wife, Daisy Louisa; nephews and nieces.

Funeral service in the FAMILY CHAPEL of McCall Bros. on Friday, August 8 at 3:00 p.m. with the Rev. C. McKnight officiating. Interment at Royal Oak Burial Park. (No flowers by request. Those wishing, may donate Gideon Bibles, phone McCall's at 385-4465).

BRYDEN — In Victoria, on August 5, 1980, Beryl Vivieu, beloved wife of James Bryden, 3331 Gibbs Road, Victoria, survived also by two sons, Ian, of Calgary; and Kenneth, of West Vancouver; six grandsons and a sister, Dorothea G. Winter, of Victoria. Mrs. Bryden was the elder daughter of Archdeacon and Mrs. F. H. Graham, of Nelson, B.C. Her married life was spent in Trail, B.C., with her husband until his retirement in 1969, when they came to Victoria.

Funeral service will be at St. George's Church, Cadboro Bay, on Friday, August 8 at 2:00 p.m. The Rev. Peter McCalman officiating. Cremation. Flowers are gratefully declined. Donations to the Canadian Cancer Society would be appreciated. Arrangements through the Memorial Society of B.C., and First Memorial Services.

BUCKINGHAM — On August 2, 1980, in Victoria, Mrs. Evelyn Buckingham, aged 79 years, of 1166 Dunsterville Ave., a resident of Victoria since 1927. Widow of Charles Buckingham, she leaves two daughters, Mrs. W. R. (Joan) Osecki, of Burnaby, and Mrs. Doreen Ashton, of Victoria; seven grandchildren and three great-grandchildren.

Funeral service on Wednesday, August 6, at 3:00 p.m. in McCall Bros.' Chapel, Johnson at Vancouver St., with the Rev. Canon W. E. Greenhalgh officiating. Interment at Royal Oak Burial Park. (Flowers are gratefully declined. Friends so desiring may make donations to the charity of their choice.)

CALDWELL — Suddenly, in Victoria, on August 4, 1980, at Victoria General Hospital, Mrs. Agnes Viola Caldwell, late of 1724 Ashdale Place, Victoria; formerly of 101 Brock Street, Winnipeg, Manitoba. Predeceased by her husband, Stanley in 1979. Survived by one son, Kent, Winnipeg, Manitoba; one daughter, Lisa, Victoria; five sisters, Phyllis Bell, Victoria; Rena Veronneau, Vancouver; Eve Sharpe, California; Thelma Jerome, Saskatchewan; and Jackie Porterlance, Quebec; two brothers, Fred Caswell and Lloyd Caswell, Manitoba.

Funeral service will be held Thursday, August 7, at 2:00 P.M. in CUNNINGHAM FUNERAL CHAPEL, 1155 Fort Street with Rev. J. Price officiating followed by cremation. Flowers gratefully declined. Donations may be made to the B.C. Heart Fund, 1008 Blanshard Street.

CARLETON — In Victoria, B.C., on August 1, 1980, Genevieve L. Carleton. Predeceased by her husband, H. Beverly Carleton. She is survived by many nieces and nephews.

Private cremation (McCall's).

CARTER — Norah of 3700 Blenkinsop Road, Victoria, passed away August 4, 1980. Survived by her loving husband, Victor; one daughter, Mrs. June Wagner, of Denver, Colorado; two grandchildren; nephews and nieces; one brother in England. No service by request of deceased. In lieu of flowers, donations to Care of Canada, 1312 Bank Street, Ottawa, Ontario, K1S 5H7 would be appreciated.

Arrangements through the Memorial Society of B.C. and First Memorial Services.

CLEARIE — On August 4, 1980, in Victoria, B.C., Mrs. Wynne Clearie, aged 58 years, of 420 St. Charles Street, born in Wakefield, Yorkshire, England. She is survived by her loving husband, John; her daughter, and son-in-law, Yvonne and Norman Arnason, of Port Moody; one granddaughter, Terra Gayle; three grandsons, Stefan John, Kristjan Scott and Glenn Norman; two brothers, Len Barlow, of Nottingham, England; and James Barlow, of South Australia; sister, Renie, of Yorkshire, England; several nieces and nephews.

MASS will be celebrated in St. Andrew's Cathedral, Blanshard at View, on Thursday, August 7 at 1:00 p.m., followed by cremation. (Flowers gratefully declined. Donations, if desired, may be made to the Cancer Fund, 857 Caledonia Avenue, Victoria). McCall Bros. Funeral Directors in charge of arrangements.

DALZELL — On August 5, 1980, John Henry beloved husband of Hazel Dalzell of Victoria in his 84th year. Survived also by three daughters, Audrey Natale, Toronto. Betty Havg, Nanaimo and Phillis Zacharias, Victoria. One son, Maurice, Medicine Hat, Alberta; 22 grandchildren and numerous great-grandchildren. A sister Mrs. Henry (Lizzie) George, Revelstoke and brother, Edward, Sidney.

Private family cremation. Arrangements by First Memorial Services.

DUNNICK — At the Royal Jubilee Hospital, on August 5, 1980, Mr. William John Dunnick, aged 65 years, born in St. Boniface, Manitoba, late residence, 2757 Spencer Road, Langford, B.C. He leaves his loving wife, Irene, at home; daughters, (Laura), Mrs. Edward Mayo, Langford, B.C.; and Bunny Battye, Burnaby, B.C.; sons, Dennis Dunnick, Winnipeg, Manitoba; and Art Gagnon, Duncan, B.C.; nine grandchildren; seven great grandchildren and many nieces and nephews. Mr. Dunnick was a member of The Royal Canadian Legion, Prince Edward Branch No. 91, Langford, B.C. and the Juan De Fuca Senior Citizens.

Service in the Sands Funeral Chapel of Heather, 317 Goldstream Avenue, Colwood, B.C., on Friday, August 8, 1980, at 11:00 a.m. Padre Harry Silvester officiating, cremation. Flowers gratefully declined. Those so desiring may contribute to the Canadian Cancer Society, 857 Caledonia Avenue, Victoria, B.C., V8T 1E6.

SANDS — COLWOOD

305 DEATHS and FUNERALS

GEORGE — Suddenly, Norman (Dick) Daniel George, aged 49 years, in Alert Bay, B.C., on August 4, 1980, late residence, Sooke Reserve. He leaves his beloved wife, Day; daughters, Linda Bristol, Denise, Darlene and Diane; sons, Damien and Rick, granddaughter Monique; sister, Louise Lacy; son-in-law, Alvin Bristol and a large number of dearly-cherished relatives and friends. Dick, both a fisherman and a logger, was very active in affairs on the Sooke Reserve, dedicated to perpetuating the Native heritage; he will be greatly missed by the Indian people of Vancouver Island and countless friends of all races and walks of life.

Arrangements will be announced later by the Sands Mortuary Limited.

SANDS — VICTORIA

GREGORIG — On August 1, 1980, Richard Arthur Gregorig, age 66 years, late of 26489 Fraser Highway, Aldergrove, formerly of Victoria. Survived by his loving wife, Gwen; two sons, Richard and daughter-in-law, Sharleen of Aldergrove, Christopher and daughter-in-law, Bonnie of Abbotsford; four grandchildren; one sister, Joan, in England.

Funeral mass will be celebrated from the St. Joseph Roman Catholic Church, Langley, Wednesday, August 6 at 2:00 P.M. Reverend Father James Comey celebrant. Interment to follow in Langley Lawn Cemetery. Henderson's Langley Funeral Home in charge of arrangements.

LIVINGSTONE — Ivy L. of Victoria passed away August 3, 1980. Survived by one son, Grant of Coquitlam, B.C.; three grandchildren; one sister, Madeline of Montreal. No service by request of deceased.

Arrangements through the Memorial Society of B.C. and First Memorial Services.

MACFARLANE — Passed peacefully away on Saturday, August 2, 1980, at the Kiwanis Villa, 3035 Cook Street, Victoria, B.C.; Mr. Edric David Macfarlane, aged 91 years, born in Hull, Quebec, on June 20, 1889. He leaves his brother, Athol (Buck) H. Macfarlane, Vancouver, B.C.; and sister, Loyal Y. Zala, Victoria, B.C. Mr. Macfarlane served with the Royal Air Force as a Flt.-Lieut. during the Second World War.

Private family memorial service will be held. Flowers gratefully declined. Those so desiring may contribute to the charity of choice.

"I am the resurrection and the life, saith the Lord: he that believeth in me, though he were dead, yet shall he live: and whosoever liveth and believeth in me shall never die."

SANDS — VICTORIA

McPHERSON — After a short illness in Victoria, B.C., on August 1, 1980, Charles Norman McPherson, aged 54 years, of 1021 Greenridge Crescent, formerly of Kamloops and Montreal. He is survived by his loving wife, M. Elizabeth McPherson; a daughter, Nancy; two sons, Dugald and Donald, all of Victoria, B.C.

Memorial service will be held on Friday, August 8, at 4:00 p.m. in the Oak Bay United Church. Rev. Angus Jack officiating. Interment in Royal Oak Burial Park. Hayward's Thomson and Irving in care of arrangements.

MARTIN — On August 3, 1980, in Victoria, B.C., Florence Adeline Martin aged 76 years, born in Moose Jaw, Saskatchewan, of 3133 Glen Lake Road. She is survived by her loving husband, Charles; two sons, Charles and Frank and daughter-in-law, Dora, all of Vancouver; two granddaughters, Carol and Sandra; one brother, Albert Heighes of Victoria; her niece, Berta and her husband, Roy of Victoria.

Funeral service in the FAMILY CHAPEL of McCall Bros. on Thursday, August 7 at 2:00 p.m. Interment at Hatley Memorial Gardens.

PEDERSEN — On August 5, 1980, in Victoria, B.C., Holger Pedersen aged 91 years, a long time resident of Victoria, born in Jutland, Denmark. He was a member of the C.N.I.B. He will be greatly missed by his many friends in Victoria.

Funeral service in the FAMILY CHAPEL of McCall Bros. on Friday, August 8 at 11:00 a.m. followed by cremation.

RANKIN — On August 3, 1980, Mrs. Irene May Rankin, aged 63 years; born in Victoria, B.C.; late residence, 630 Baxter Ave. She leaves her husband, Tom, at home; son, Barry, and daughter, Marilyn (Mrs. Carl Bolton), Victoria, B.C.

Memorial service under the auspices of the Christian Science Church will be held in the Sands Mortuary Limited, "Memorial Chapel of Chimes," 1803 Quadra St., Victoria, B.C., on Thursday, August 7, 1980, at 1:00 p.m., Mr. Jack Rennie officiating.

SANDS — VICTORIA

SMITH — To be with his Lord on August 4, 1980, in hospital in Victoria, B.C., Mr. Arnold Earl Smith, in his 65th year, of 7390 West Saanich Road, a resident here since 1939. He leaves his loving wife Hilda; one son, Bruce of Victoria; his daughter, Mrs. P. (Lorraine) Kohnen of Victoria; seven grandchildren; two brothers, Alex of Mission, B.C. and David of Maple Ridge; three sisters, Marie Davies, Estevan, Saskatchewan, Mrs. Colette Basarowich of Sooke and Mrs. Len (Helena) Collingwood of Virginia, U.S.A.; his mother, Mrs. Ethel Margaret Smith, Victoria. He served with the Canadian Scottish Regiment in the Second World War and was a member of the Salvation Army for many years.

Funeral service in McCall Bros. FLORAL CHAPEL, Johnson at Vancouver Streets, on Thursday, August 7, at 3:00 p.m., with Brigadier Smith officiating. Interment at Royal Oak Burial Park.

THOMAS — In Victoria, B.C. on August 1st, 1980, Mr. Glen Charles Thomas, aged 23 years, born in Saanichton, B.C., June 13th, 1957, late residence 245 Wilson Road, Victoria, B.C. He leaves his parents, Stanley and Dorothy, at home; brothers, Emerson, Bertrand, Darren, Rodney and Gerald; at home; sisters, Shirley, at home; Donna Jones; Port Renfrew, B.C.; Belvie Brebber, Sooke, B.C. and Belinda, Bernadine, Audrey, at home; grandmother, Alice Williams; great grandaunt Bernadette Underwood; many aunts and uncles.

Prayers will be offered in the Sands Mortuary Limited, "Memorial Chapel of Chimes," 1803 Quadra Street, Victoria, B.C., on Wednesday, August 6th, 1980 at 7:30 p.m. Mass will be celebrated in the Pachquachin Hall, Cole Bay, B.C. on Thursday, August 7th, 1980, at 10:00 a.m. Rev. Father Terry McNamara celebrant. Interment at the Cole Bay Cemetery.

SANDS — VICTORIA

308 CARDS OF THANKS

We wish to express our heartfelt thanks and appreciation for the many acts of kindness, messages of sympathy, and flowers received from our relatives, friends, neighbours, and coworkers at B.C. Hydro in the loss of our dear daughter and sister, Shirley Main.

Special thanks to the ambulance attendants, the C.C.U., and other nurses at Royal Jubilee Hospital. Dr. B.P. Spencer, Dr. G.M. Woodwark, the Home Nursing Care, and especially to May.

Gladys Main, Barbara, John and family, Bruce, Dianne and family.

309 IN MEMORIAM

In loving memory of Thorbjorg Betty Smith.

Sunshine fades and shadows fall
But sweet remembrance outlasts all.

—Sadly missed by Mother Jonina Tucker, Albert, Lisa, Tim, Cecile, Willa, Babe, Hilda, Ron, John, Shelley, Cory, Lorne.

TOWNSEND: IN LOVING memory of Ernest our beloved father and grandfather who passed away August 4th, 1979. "We never lose the ones we love for even though they're gone, within the hearts of those who care their memory lingers on." Sadly missed by Gail, Owen, David, Michael and Stephen.

310 FUNERAL DIRECTORS

McCall's

PRIVATE CREMATION
CARLETON
Mrs. Genevieve L.
WEDNESDAY
STOUT
Mr. Thomas (Tom) Hourston
1:30 p.m. Graveside
ROYAL OAK BURIAL PARK
BUCKINGHAM
Mrs. Evelyn
3:00 p.m. FLORAL CHAPEL
COTHERN
Mrs. Gladys
4:30 p.m. Private
FAMILY CHAPEL
THURSDAY
CLEARIE
Mrs. Wynne
1:00 p.m. MASS
ST. ANDREW'S
CATHEDRAL
MARTIN
Mrs. Florence Adeline
2:00 p.m. FAMILY CHAPEL
FRIDAY
PEDERSEN
Mr. Holger
11:00 a.m. FAMILY CHAPEL
BATCHELOR
Mr. Albert Edward
3:00 p.m. FAMILY CHAPEL

McCALL BROS.
Funeral Chapels
JOHNSON AT
VANCOUVER STREETS

For Funeral
and Pre-Arrangement
Information
Phone 385-4465

Sands

Since 1912

SHARING and CARING to Provide ALL TYPES of SERVICE through COMMUNITY CHAPELS.

Phone Anytime
VICTORIA 388-5155
SIDNEY 656-2932
COLWOOD 478-3821
DUNCAN 746-5212
LADYSMITH 245-2331
NANAIMO 753-2032
PARKSVILLE 248-3238

LAVERNE and MASON SANDS

Sands

Hayward's (B.C. Funeral Co.)
Thomson & Irving

Funeral Chapels
1625 Quadra St.
386-3505

CUNNINGHAM
FUNERAL CHAPEL
1155 FORT STREET
Phone 384-5512 or 384-8626
Offering dignified moderate service for all. Geo. S. Cunningham, owner, manager.

FIRST MEMORIAL SERVICES
Serving the Public and Exclusive Area Undertakers for the Memorial Society of B.C. 658-5244.

Sleep on dear
good mother,
it has been
long years

Since you left
our hearts
filled with sadness
and tears

Yours was a heart
that was blithesome
and gay

Scattering sunshine
all along
the way

You know how we love
you
and, yes,
love you yet

Though God took
you from us,
we cannot
forget.

311 MONUMENTS

STEWART MONUMENTAL
WORKS LTD.
ESTABLISHED 1896
Marble fireplace and tabletops.
1403 May St. 384-3452
Memorial of Distinction

Mortimer's Monuments
383-6421
709 KINGS RD. (at Douglas)

312 FLORISTS

Daisy Chain Florist
382-2512 435 Simcoe St.

Zuazo plans return

LA PAZ (AP) — Former Bolivian president Hernan Siles Zuazo, the target of a military coup last month, announced on Tuesday the formation of a "National Unity Government in Hiding" with himself as president.

In a statement delivered to journalists, he called on all countries to recognize his underground government and shun the military administration of Gen. Luis Garcia Meza.

Garcia Meza led the July 17 coup that toppled the government of interim President Lidia Gueiler in a move to block Siles Zuazo from returning to the presidency that he held in 1956-60.

Siles Zuazo, as the head of a left-wing coalition, captured a plurality of 38 per cent of the vote in the June 29 election and had been expected to win the presidency in run-off balloting in Congress that had been set for Monday.

He issued his manifesto on the eve of Bolivia's National Day and named his former running mate, Jaime Paz Zamora, as vice-president of the government-in-hiding.

So far, eight countries have recognized the new military military government. The U.S. has maintained relations with Bolivia, but recalled its ambassador and cut off all military aid.

Siles Zuazo, 68, went into hiding on the day of the coup but has issued several messages and taped recordings appealing to Bolivians to resist the military takeover. Paz Zamora is reported to be in the U.S. recovering from burns he suffered about three months ago when the light plane used in the election campaign crashed.

There have been reports that the armed forces jailed more than a thousand persons to suppress the opposition, but the new interior minister, Col. Luis Arce Gomez, told the newspaper *Ultima Hora* "there are no more than 500 political prisoners."

However, he warned that more arrests would be made.

His statement was the first official figure on the number of arrests since the coup.

AGRICULTURE CANADA
INVITATION TO TENDER

SEALED TENDERS for the project or services listed below and addressed to:

Director,
Saanichton Research Station,
Agriculture Canada,
8801 East Saanich Rd.,
Sidney, B.C. V8L 1H3
Ph: 656-1173

will be received until 3:00 P.M. on the specified closing date. Tender documents can be obtained from the Administrative Office at the above noted address on payment of the applicable deposit.

PROJECT/SERVICES

To construct two (2) new greenhouses at the Saanichton Research Station, 8801 East Saanich Road, Sidney, B.C., to be used in the solar heated greenhouse project.

(1) Standard greenhouse 36'2"x60'8"
(1) Lean-to type structure 21'0"x60'8"

Tender documents may also be seen at the Construction Association Offices at (1) 1075 Alston St., Victoria, B.C. V9A 3S6 and (2) 2675 Oak St., Vancouver, B.C. V6H 2J2.

Closing Date: 15th August, 1980
Deposit: $25.00

INSTRUCTIONS

The required deposit for plans and specifications must be made in the form of a "Certified" bank cheque to the order of the Receiver General for Canada, and will be released on return of the documents in good condition within one month from the date of tender opening. Deposits not reclaimed within the specified time limit will be forfeit to the Receiver General. The lowest or any tender not necessarily accepted.

PROVINCE OF
BRITISH COLUMBIA
Ministry of Provincial
Secretary and Government
Services
Heritage
Conservation Branch
Parliament Buildings,
Victoria, B.C.

CALL FOR TENDERS

SEALED TENDERS addressed to the undersigned at the Heritage Conservation Branch, 1016 Langley Street, Victoria, B.C., V8W 1B9, clearly marked "Tender for Richard Carr House, 207 Government Street, Victoria, B.C.", will be received up to 2 p.m. Victoria time, Thursday, August 21, 1980 when they will be opened in public at the above address.

The work includes but is not limited to the following:

- New concrete foundations, crawl space and perimeter drains
- New concrete chimney supports
- Partial removal of existing wood ground floor decayed structural members
- Supply and installation of new wood ground floor structural members.

Tender documents may be viewed at the B.C. Construction Association, 1075 Alston Street, Victoria, B.C., or obtained from the Administration and Development Division of the Heritage Conservation Branch, 1016 Langley Street, Victoria, B.C. on and after Thursday, August 7, 1980.

A Bid Bond in the amount of ten per cent (10%) of the tender price shall accompany each tender.

The lowest or any tender not necessarily accepted.

Hon. Evan M. Wolfe
Provincial Secretary
and Minister of
Government Services
Parliament Buildings
Victoria, B.C.

The amazing amaranthus

garden notes
by helen chesnut

Growing three to five feet tall and brilliantly colored in a variety of forms, the amaranthus is one of the most glorious background plants that one could imagine.

One type of amaranthus, called Love-lies-bleeding, has an exotic tropical look with its large red or green leaves and giant, drooping red tassel-like flowers cascading from the tops of the plants.

Another, Flaming Fountain, produces long, narrow leaves that turn bronzy-green to bright orange-red. Prince's Feather bears large spikes of small red flowers at the tips of its stems.

The most colorful amaranthus, aptly named Joseph's Coat, displays multi-colored leaves in fluorescent shades of red, yellow and green.

The word amaranthus means unfading or never-waxing-old. They were given this name no doubt because they are so long lasting. One tassel may last as long as eight weeks before it fades.

There is one type of amaranthus called Globe Amaranth, or Gomphrena, which is a super everlasting flower. Like the common everlastings, its blooms are brightly colored and paperlike but the Globe Amaranth has blooms that are more fully rounded, like giant clover heads. They come in a vivid range of colors from white to pink, purple and crimson.

For their long-lasting qualities, amaranthus were used by ancient peoples at funerals as symbols of immortality.

The vivid colors of the amaranth are felt to be enhanced by rather poor soil and dry, warm conditions.

Modern science is paying particular attention to a certain kind of plumed amaranth these days. The object of their interest is the grain amaranth, known to have fed the Incas in Mexico and many other ancient civilizations.

The tiny seeds are ground into flour for baking, or cooked as a hot cereal. It can also be popped like popping corn and in Mexico, popped amaranth seed is made into candy with honey or syrup. The amaranth grain is one of the most highly prized crops in Nepal today.

The reason for interest in grain amaranth in the Western world now lies in its nutritional quality. Studies so far have found the amaranth to be superior in nutrition to any other cereal. It seems the grain amaranth equals the soybean in food value but has none of the sybean's deficiencies in flavor.

Each decorative, plumbed grain amaranth plant yields between one and two ounces of grain which can be used to toss on cereal or salads. It can be ground in coffee grinder or blender to add to baking as well, to add flavor and nutrition to breads and cakes.

The seeds can be sown indoors to get a head start on the season. If they are sown about a month before the last frost date in spring, they will be just about right for setting outdoors once the weather has warmed.

The amaranth seedlings have a preference for a nice hot spot in the garden and they are surprisingly tolerant of dry conditions once they are well established.

The grain can be harvested once it is firm. Cut off the seed heads and allow to dry before hanging them up in bags to dry fully.

I'm confident that more and more seed catalogues are going to be listing this backyard grain crop for adventurous, nutrition-conscious gardeners whose breed appears to be increasing in mighty leaps and bounds.

Good nutrition seems to be a major impetus in the increasing popularity of home-grown foodstuffs in recent years. The nutritional aspects are heavily emphasized in many of the garden catalogues these days and a few even make it the theme of their entire catalogue.

One such catalogue is that of Sanctuary Seeds of Vancouver. Its contents include vegetables, ginseng, culinary herbs and medicinals, as well as seeds for sprouting.

Crossword *By Eugene Sheffer*

ACROSS
1 Inept actor
4 Drunkard
7 A son of Jacob
8 Bucolic
10 Seraglio
11 Grandson of Esau
13 U.S. president
16 A fuel
17 Instruct
18 Speak
19 Plate
20 Take out
21 Treatise
23 City in Ohio
25 Froth
26 Theater award
27 Sea bird
28 Small herring
30 Peer Gynt's mother
33 U.S. president
36 Protects by covering
37 Agave fiber
38 Printer's headache
39 Carroll and Carrillo
40 With: a prefix
41 Higher than jrs.

DOWN
1 Droves
2 Assert
3 Imitative
4 Squawbush
5 Goosefoot
6 Prepared speech
7 Miss Turner
8 Hindu prince
9 Tenant under lease
10 Old crone
12 Australian native bear
14 The occident
15 American humorist
19 Aswan, for one
20 Arid
21 The Pentateuch
22 Ill will
23 Catamaran
24 Involves as a necessary result
25 Turkish cap
26 Lover's meeting
28 Impudent (dial.)
29 Dress feathers
30 Choir members
31 Peruvian silver coins
32 Before
34 Colors
35 River to the North Sea

Avg. solution time: 26 min.

AMOS RAM BALM
ROBE ORE EMEU
AVON GINSLING
BELATED TORTS
TAR HUN
BAGEL GINGIVA
ANU SAP DAW
GINSENG ENATE
TRY MIA
OLEAN EASTERN
GINGERLY UVEA
PETE AMO REAP
USES TOR ERLE

8-6

Answer to yesterday's puzzle.

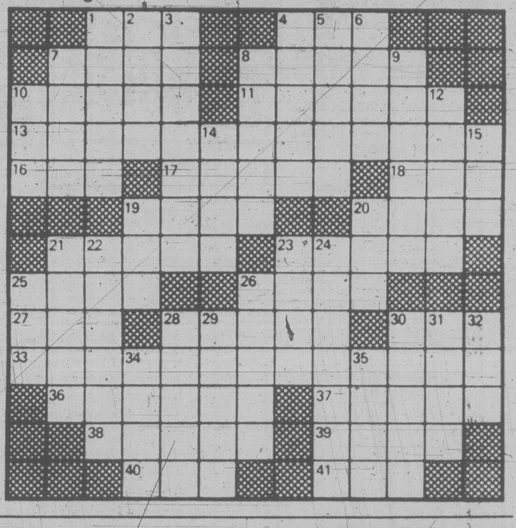

SHERIFF'S SALE OF LAND

Take Notice that I will offer the following property for sale by public auction on Tuesday, August 12, 1980, at 11:00 o'clock in the forenoon.

All the right, title and interest the Respondent, Winona Joyce Brooke McKeage, has in Lot A, Section 9, Esquimalt District, Plan 4018, as a joint tenant (street address is 20 Quincy Ave.).

The sale will take place in Room No. 1, Victoria Law Courts Building, 850 Burdett Avenue, Victoria, B.C. At the time of sale, certain conditions will be read. These conditions and further information can be obtained from the Victoria Sheriff's Office, 850 Burdett Ave., phone 387-6811.

Dated at Victoria, this 8th day of July, 1980.

J. H. Sampson,
Deputy Sheriff III,
Vancouver Island
Region No. 1.

auctions • appraisals
AUCTION EVERY FRIDAY NIGHT
Kilshaw's
OF VICTORIA
six generations

AUCTION
FRIDAY-7 P.M.
ESTATE
Oak China Cabinet
SECTION BOOKCASES
Chests—Gift Mirror
SETTEES
Mod. Chesterfield Stes.
BEDROOM STES.

Estate
Fine China
Dresden & Limoges
Minton Service
Crystal

Interesting
Prints—W/C's
OIL PAINTINGS
Frig.—Range—G. Burner

Over 350 interesting lots for your inspection

KILSHAWS
1115 Fort St. 384-6441

For your sale or cash guaranteed appraisal call Kilshaws.

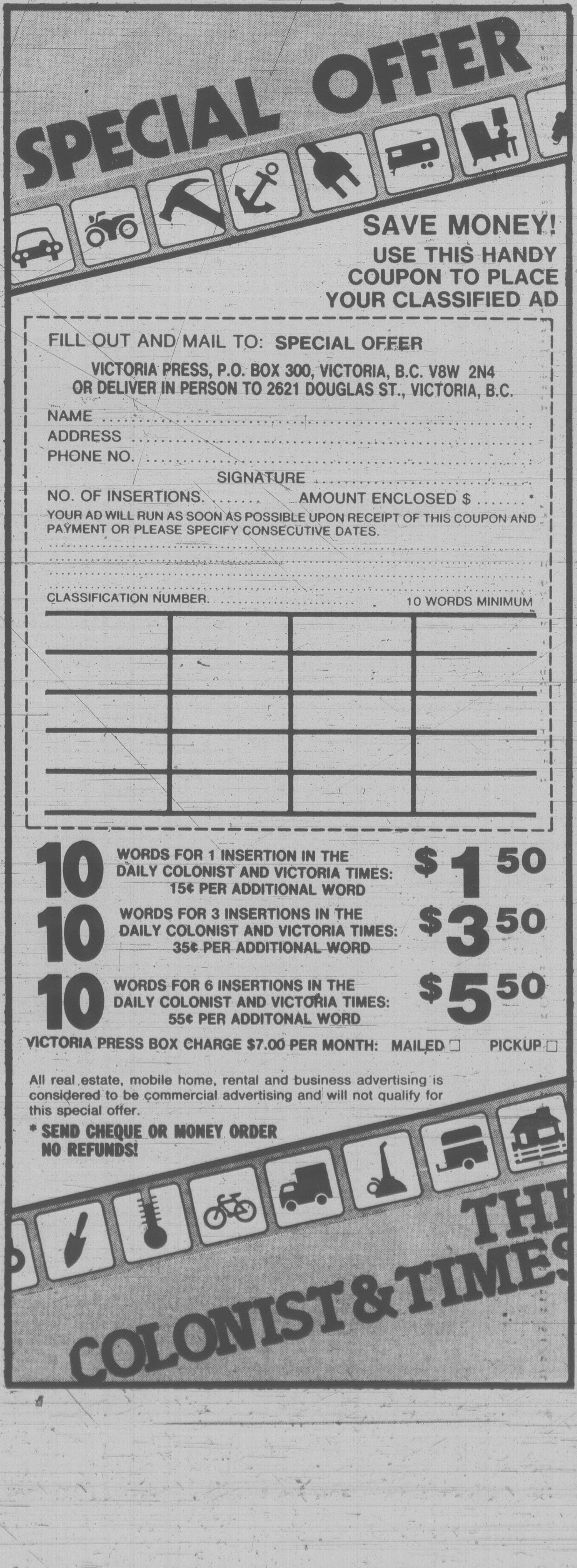
SPECIAL OFFER

SAVE MONEY!
USE THIS HANDY
COUPON TO PLACE
YOUR CLASSIFIED AD

FILL OUT AND MAIL TO: SPECIAL OFFER
VICTORIA PRESS, P.O. BOX 300, VICTORIA, B.C. V8W 2N4
OR DELIVER IN PERSON TO 2621 DOUGLAS ST., VICTORIA, B.C.
NAME ....
ADDRESS ....
PHONE NO. ....
SIGNATURE ....
NO. OF INSERTIONS. .... AMOUNT ENCLOSED $ ....
YOUR AD WILL RUN AS SOON AS POSSIBLE UPON RECEIPT OF THIS COUPON AND PAYMENT OR PLEASE SPECIFY CONSECUTIVE DATES.
CLASSIFICATION NUMBER. .... 10 WORDS MINIMUM

10 WORDS FOR 1 INSERTION IN THE DAILY COLONIST AND VICTORIA TIMES: 15¢ PER ADDITIONAL WORD $1.50
10 WORDS FOR 3 INSERTIONS IN THE DAILY COLONIST AND VICTORIA TIMES: 35¢ PER ADDITIONAL WORD $3.50
10 WORDS FOR 6 INSERTIONS IN THE DAILY COLONIST AND VICTORIA TIMES: 55¢ PER ADDITONAL WORD $5.50

VICTORIA PRESS BOX CHARGE $7.00 PER MONTH: MAILED ☐ PICKUP ☐

All real estate, mobile home, rental and business advertising is considered to be commercial advertising and will not qualify for this special offer.

* SEND CHEQUE OR MONEY ORDER
NO REFUNDS!

THE COLONIST & TIMES

Armed military police move in to quell riot

Cubans riot, 60 injured

FORT INDIANTOWN GAP, Pa. (UPI) — A heavy rainstorm and federal troops restored calm today at a Cuban refugee centre ripped by a day of rock-throwing, window-smashing violence in 95-degree heat that left more than two dozen military policemen and 60 refugees injured.

The White House authorized 1,325 troops, including riot-trained military police from Fort Bragg, N.C., to report to Pennsylvania, and they began arriving to help quell Tuesday's disorder by hundreds of refugees.

Six of the refugees were detained, and officials said they would conduct an investigation today in an attempt to apprehend others for provoking what one federal official termed "a riot."

Violence at the camp, where 5,006 refugees have been waiting for three months, was sparked by a weapons shakedown and fueled by the heat, frustration at processing delays, and alleged brutality by the 100 federal officers patroling the camp, officials said.

"It's pretty calm, now," said Major Robert Flocke, a spokesman for the U.S. Army, as reporters were taken on an early-morning tour of the refugee camp where helmeted police with riot shields stood 20 feet apart in riot-control formations.

Calm was finally restored to the military base shortly before midnight when a thunderstorm drenched the Pennsylvania countryside. "It really cooled them down," said Brill.

It was the first violence at the Pennsylvania centre, although Cuban refugees at camps in Florida and Arkansas rioted earlier this summer. The U.S. government has given refuge to 118,000 Cuban refugees this year and some 18,000 remain in four federal centers.

Officials said most of the injured military policemen received minor scrapes and bruises from the rocks and bottles hurled at them. One policeman severely injured his back, but no details were available, officials said.

About 60 refugees suffered injuries, with four hospitalized, two in critical condition, officials said. Brill said military police did not use tear gas or bullets, although ammunition was available if necessary.

Toronto Conservatory results

The following results are from the Toronto Conservatory of Music:

SUMMER 1980

A.R.C.T. Piano — Performer

First-class Honors: Monica J. Pfau, Gloria M. Wong, Allen Stiles.

Honors: Angela M. Carter, Hilary Fletcher.

A.R.C.T. Piano — Teacher

First-class Honors: Wendy Rankin, Clarisa Schoening, Allen Stiles.

Honors: Lorraine Horita.

Conditioned: Elizabeth Marryat, Barbara Joy Sunter, Carmen Gozdan, Kevin Hudkins, Elizabeth Weeks.

Grade 10 Piano

First-class Honors: Alvin Deshauer, Hilda Kwong, Carolyn Berlie, Catherine McGann, Fern Spring, Wendy Jean Bricker, Sherry Pederson, Margaret McLynn, Lawrence Puszka, Anita Louie

Pass: Susan Russell, Margaret Chan, Katy Chan, Carol Harrison Crystal D. Harvey, Marilyn French.

Grade Nine Piano

First-class Honors: Keith Low, Sharon Brealey, Carolyn Anderson, Bernie Hodges, Emily J. Weiss.

Honors: Joanne G. Dryden, Cindy Ballard, Pamela Hegedus, Linzie Welch.

Pass: Madeleine Wong, Jane Elizabeth Stephen.

Grade Eight Piano

First-class Honors: Sharon Ferne, Helen Kim, Lisa Leung, Rosemary A. Whitehouse, Shauna Cavayne, Colleen E. Davidson, Bernadette M. Welle, Rose Zanic.

Honors: Cheryl Alexander, Janice Simpson, Marie Wallace, Royston Yeo, Chantal M. Morton, Shelly L. Wood, Laura Low, Lindsey E. Cairns, Loreen J. Schmitke, Robin Hryciuk, Guy Macpherson, Judy Sanford, Leslie Spray, Sandra J. Lacey, Susan Jane Mulholland, Michelle Westaway.

Pass: Jennifer Anne Parson, Frank Webb, Douglas Scott Thomson.

Grade Seven Piano

First-class Honors: James Fidler, Marilyn Holland, Colin Gardiner, Margaret Eve Lereverend, Garth Low, Celia Greenwood, Lisa Mellor, Geraldine Cocco, Judith Anne Nylvek, Henry Yu.

Honors: Adrienne Baxter, Colleen G. Earl, Julie Quon, Sheryl Yung, Judith Horwood, Elisa F. Linuzzi, Kim Quon, Rachel C. Staples, Heather Walkinshaw, Barbara West, Laura White, Arden Irving, Catherine Le Fevre, Robbyn Finding, Athos Kasapi, Michele Deborah Toogood, Jim Sayle, Janice Mann, Robyn McArthur, Michael F. Matthes.

Pass: Wesley Joe, Gina Shaw, Anne Macdonald, Leonard Bland, Jim E. Moulton.

Grade Six Piano

First-class Honors: Carolyn Gook, Kathry Coldren, Bita Erfahifar.

Honors: Stephen John Bachop, Shirley Chan, Joanne M. Gray, David J. Moulton; Susan C. Reiter, Daryl Lee, Caral M. Mead Robins, Gerald Mikkers, Margaret B. Gillie, Lesley Ann MacArthur, Kathleen Creswick, Christine Hutchison, Sandra Nash, Susan H. Perkins, Janet Ballantyne, Barbara Aylward, Sheryl C. Williams, Jacqueline Bergerman, Nancy Wilson, David A. Forbers, Barbie Hanam, Mavis Kathleen Wilson.

Pass: Mary Tsai, Wendy Tse, Louise E. Allan, Laura L. Ensor, Sandra Rubido, Iain Mcauley, Maura Slegg, Sofya Sheikh.

Grade Five Piano

First-class Honors: Jodi Lundgren, Lisa Hayton, Ian Bullen, Emiline Newlove, Janetta Payne, Miles Black, Pamela Der, Melanie Emde, Jeff Wooley, Claire Elizabet Emmett, Katherine Lukaz, Kent Lundgren, Fiona Jean Murray, James Paterson Philippe Smith, Inga Andriessen, Carol Broadribb, Eric Chu, Richard Harris, Cynthia K. Ho, Michael Holland, Guy Le Blanc, Stephen Lindahl, Susan Loney, Christina Noble, Larisa Searle, Lois Wong.

Honors: Sandi Konishi, Donna C. Ranneris, Lynn J. Stokes, Jacqueline T. Stuart, Sherry Ernst, Christone Madison, Anita Orchard, Amy Barber, Wendy Chan, Patricia Codd, Cheryl A. Thomas, Kim Marie Pemberton, Jennifer L. Jaques, Laura Kent, Lana Chan, Barbara Curtis, Tony Joe, Cheryl Taylor.

Pass: Cindy Ho, Anna M. Sayle, Joey Dobson.

Grade Four Piano

First-class Honors: Patrick J. Montgomery, Linda Zapf, Eileen Gould, Christy-Anne Collis, Phillippa Hocking, Dawne Elizabeth Pierce, Nicky Bennett, Janice Callow, Christopher Dahl, Susan Ulrich, Rosalind Beale, Elizabeth Donald Dawn E. Halladay, Sara Mandel, Warren McNiel, Karen Rivers, Jennifer A. Rowan, V. Glenn Stanker, Christina Wilson.

Honors: Gabrielle Ducluzeau, David Hooper, Andrew Mitchell, Margret Anne Orme, Susan Baek, Tammy Paquette, Brigette Wilkins, Karen Kennedy, Jane Rekston, Lisa Williams, Christopher Alpaugh, Wency Lum, Monica A. Moore, Mary A Pletz, Derrick Wong, Allison Bergman, Leah Glockler, Nicola Hives, Susan Yuen, John Dobson, Teresa Gaudio, Allison Ager, S. Allison Douglas-Tourner, Douglas Melville, Christopher Robinson, Janice Donaldson, Lisa Anne Haun, Anna-Lisa Meikle.

Pass: Mario Kasapi, Amber Ward, Frank Lohner, Betty Borkovic, Joy Ward, Karen Henry, Pamela Ens.

Grade Three Piano

First-class Honors: Michelle Maggiora, Heather Leeming, Nancy Thornton-Trump, Dvid Bergbusch, Steven Kasapi, Paula Lezetc, Jenny Crofton, Patricia Dong, Kristine Borleske, Warren Kennedy, Jacqueline Burden, Kelly Lavallee.

Honors: Kolette Bourne, Kathleen Curtis, Melody Renee Martin, Aileen McBride, Shelley Quinlan, Duane Rendle, Jodi Sing, Kellie Westaway, Mandy Wilson, Troy Wolfe, Jo-Ann Wong, Tessa Wooley, Robert Evans, Debbie Macfarlane, Cynthia Mar, Paula Taylor, Marie Begg, Susan Goodfellow, Lisa Jacobson, Laurel N. Perkins, Calvin Ja-Hua Wong, Simon Bolton, Sharon Cain, Damon Eng, Laura Lynne Hammersley, Sandra Henry, Carrie West, Sharon Wong, Mark R. Anderson, Jaci Bailey, Joan Mcmaniman, Sonja Myllymaki, Jim Anglehart, John L. Broughton, Barara Johnson, Doris Kind, Roderick Pleasance, Suzanne Rutherford, Tracy Curtis, Sheelley Dawn Renaud, Karen E. Waldie, James A Grove, David Levinson, Caol Kenney, Sandra Lougheed, Grant Robinson, Jennifer Pimlott, Brian Smith, Maria-Gloria Hernandez, Maria-Jose Hernandez, Katrina L. Maclaren, Lesa K. Ogden, Shannon Huffman, Christopher Maniec.

Grade Two Piano

First-Class Honors: Alberta Wong, Fiona Edwards, Matallie Mavretic, Penny Jane Stamper, Kim Tufford, Emily Chan, Dorothy Cheung, Anne Greene, Sigrid Grundmann, Janice Higgins, Christopher Wall, Marie Beaucher, Jessica Dill, Jacqueline M. Littleproud, Rowena Jane Rees, Peter Rothmauser, Julie Wellburn, Kimberley Holly Beck, Jason Douglas Campbell, Heath Emerson, Jennifer Mitchell, Arlene Plug, Tracey Robertson, Karen Sherman, Lance Bailey, Dmei Bings, Fenton Eng, Robert A. Ho, Lise-Ann Jackson, Kimberly Northcott, Carrie Pederson, Christina I. Rebner, Nella Rogers.

Honors: Carolyn Ager, Melanie Archambault, Robin Gokey, Kyla Horning, Karen Nakagawa, Christina Nyers, Karl Pires, Jackie Rawnsley, Ina Wong, Jacquie Herbert, Kelowna L. Lund, Stacey Martyn, Frank August Gibbins, Colette Wehinger, Marilyn L. Campbell, Alison M. Morrison, Judith Lynn Robichaud, Marie Davis, Triena Dobbyn, Janet G. Robertson, Dana Trousil, Kathleen Didley, Terry Lum, Deborah Parton, Jeffrey Anderson, Dean Chan, Carey W. Lee, Kathy Nagy, Corey Allen Renaud, Gaela Burns, Dick Van Kempet Seket, Belinda Melville, Theresa H. Voorsluys.

Pass: Linda M. Roach, Jo-Anne Gellein, Jodie Wolfe.

Grade One Piano

First-class Honors: Noelle J. Trueman, Susan Orme, Angela McMillan, Megan Sherwood, Charmagne Junio, Melanie Schieck, Anna M. Amering, Hilary Burgess, Eric Cherneff, Lisa Anne Ebbs Cavavan, Christa Horita, Tracey Macavity, Linda Yuen, Tanis Eckerson, Ssusan Farmer, Leah Hudson, Kathleen Keppan, Mitra Lohrasb, Monique Raap, Karen M. Ranneris, Trilby Smith, Duncan R. Stewart, Mary Wilson, Nicole Burgess, Annette K. Burkhardt, Caroline Cleary, Rhian Gittens, Leigh-Ann Hazell, Laurel Heal, Kristine Morton, Paula Psyllakis, Rami Schandall, Airlie Sturrock, Cindy Thomas, Rosma Bertz, Patricia Y. Blais, Beth Angela Collins, Tracey J. Kay, Kari-lynn Murphy, Kristina Ellis, Mark Ellis, Megan Ferguson, Robin Neoutsos, Tracey E. Shaw, Heather Teichrob, Anna G. Detorres, Debra Durrance, Julie D. Peters, Andrea Wall, Petra Eggert, Cameron W. Fowlek, Leanne T. Hamilton, Christopher Hudson, Julie A. Hutchins, Sara Krauel, Maria-Theresa Nera, Graham Sherwood, Caroline Shiu, Erik Solbakken, Glenn Widdingham.

Honors: Allison Barclay, Aaron Bergbusch, Sheila T. Byrne, Tina Durrance, Julie Galbraith, Stephen J. Knight, Paul Shrimpton, Linda Solbakken, Susannah F. Wood, Jennifer Taylor, Suzanne Graham, Catherine Nichols, Pamela Parton, Ernest Wong, Caroline Chu, Victoria D. Littleproud, Sandra Nicholls, Andrew Ens, Brian Low, Mairi Reilly, Debbie Wilmshurst, Lisa Dobbyn.

Pass: Lois Helen Roach, Grant Huffman.

Grade 10 Organ

First-class Honors: W. David Hamilton.

Honors: Kathleen Edge.

Grade Nine Speech Arts and Drama

First-class Honors: Hilary Farah Stark.

Grade Eight Speech Arts and Drama

Honors: Sandra J. Foweraker.

Grade Seven Speech Arts and Drama

First-class Honors: Erin Daly.

Grade Six Speech Arts and Drama

Honors: Lisa Hotner.

Grade Five Speech Arts and Drama

First-class Honors: Annita Lofstrand.

Honors: Richard Thompson, Heather McCorquodale.

Grade Four Speech Arts and Drama

Honors: Neil A. Sjoberg, Dennis Montgomery.

Grade Three Speech Arts and Drama

First-class Honors: Suzanne Watkin.

Grade 10 Singing

Honors: Jacquelyn Meyer.

Grade Eight Singing

Honors: Shelley M. Buhr, Leslie-Anne Painter.

Pass: Susan D. Stroud, Sharon P. Gulley.

A.R.C.T. Violin — Performer

Honors: Michelle N. V. McConachie.

A.R.C.T. Violin — Teacher

Honors: Michelle N. V. McConachie.

Grade Eight Violin

First-class Honors: Trevor Dick, Leslie Wood.

Grade Seven Violin

Honors: Christopher Fraser.

Grade Five Violin

Honors: Evgene Hardy, Alun Pugh.

Grade Four Violin

First-class Honors: Sara Wilson.

Honors: Marc Andersen, Nick Porcino.

Grade Three Violin

Honors: Esther Hadley.

Grade Two Violin

First-class Honors: Michelle K. Himick.

Honors: Rebecca Wickett, Miriam Wickett.

Grade One Violin

Honors: Arlyne M. Larsen.

Grade Nine Viola

Honors: Susan Sayle.

A.R.C.T. Guitar — Performer

Conditioned: Robert Hollingsworth.

Grade Two Bassoon

First-class Honors: Andrea Smiley.

Grade Four Clarinet

First-class Honors: Katherine Kurpita.

Grade Four Flute

First-class Honors: Timothy W. Shumka.

Grade Two Flute

Honors: Dee Larsen.

Haggarty designated

Council's land use planning committee Tuesday approved heritage designation of a house at 1140 Fort.

The Haggarty House, built around 1908 by contractor John Haggarty, is considered a key building in the heritage strip along upper Fort.

It needs restoration but city officials say it contrasts well with the brick dwelling nearby at 1162 Fort, the Norwich insurance offices.

Tourist's body found

COLVILLE, Wash. (CP) — Sheriff's officers at Colville, Wash., have recovered the body of a Swiss tourist who drowned last Tuesday while swimming in the Kootenay River at Castlegar in southeastern B.C.

Authorities said the body of Martin Weiss, 16, was carried to Washington state down the Columbia River, which is joined by the Kootenay at Castlegar.

Mecca for tourists

FREDERICTON (CP) — Since 1970, more than 750,000 tourists have strolled through the quiet country lanes of Kings Landing Historical Settlement 35 kilometres north of here on the St. John River. Each year thousands visit the 300-acre site with its 55 restored buildings, which are staffed by people in period costumes.

Eaton's
Gallery of Fine Art
presents

Leonie Zimmerman
Fine Pen and Ink Drawings, Paintings and Prints

Influenced by the history and culture of the Pacific Northwest Coast Indians, Vancouver Island artist Leonie Zimmerman began experimenting in pen and ink native motifs in the late 1960's. Leonie, formerly from Australia now makes her home in Comox, B.C. She has spent many years travelling three continents, absorbing the cultural history.

Her native print series, produced two years after spending a year on the Bella Bella Indian Reserve, was followed by a series depicting wildlife themes. As Zimmerman's work began to attract critical attention, a second series of wildlife prints featuring a study of owls further advanced the intricacy of her pen and ink approach.

Miss Zimmerman's work will be available for viewing and purchasing during the week of Aug. 7 to 16th.

Miss Zimmerman will be in attendance:

Aug. 7 & 8	12:00 p.m. to 9:00 p.m.
Aug. 9th	12:00 p.m. to 4:00 p.m.

Gallery of Fine Art, Second Floor, Home Furnishings Building

EATON'S

NEW EATON'S SURPRISE SALE

1.49 Features
Thursday, August 7, Only
Personal Shopping Only
Shop and Save 'til 9:00 p.m.

CANDY/HOSTESS SHOP

Eaton's English Breakfast Tea Bags — 60s	1.49
Robertson's Cherry Fruitcake — 14 oz.	ea. 1.49
Robertson's Light Fruit Cake — 16 oz.	ea. 1.49
Toasted Marshmallows —	2 bags 1.49
Nutty Club Mixed Nuts — 340 bag	1.49
Nutty Club Karmel Corn —	2/1.49
Clarnico Boxed English Jellies —	1.49

Candy/Hostess Shop, Lower Main Floor

BARGAIN CENTRE

Men's Work Socks — Colored	1.49
Bath Towels —	1.49
Face Cloths —	3/1.49
Cotton Dishcloths —	4/1.49
Contour Mats —	1.49
Cotton and Linen Tea Towels —	2/1.49
Women's Pullovers —	1.49
Men's White Hankies —	2/1.49
Pot Holders —	3/1.49
Men's and Women's Garden Gloves —	1.49
Scatter Mat Pieces —	2/1.49
Women's T-Shirts —	1.49

Bargain Centre, Lower Main Floor

GARDEN SHOP

19" Bamboo Rake —	1.49
Gro Well Potting Soil — 20 lbs.	1.49
African Violets, Mums, Kalanchoes — all in 4" pots. Your choice	ea. 1.49
2½" Tropicals —	4/1.49
Assorted Sterns Miracle Gro — 8 oz.	1.49
Safer's Insecticidal Soap — 60 ml	1.49
Seradix Rooting Powder — 30 g	1.49
Terrarium Plant Food — 4 oz.	2/1.49
Trigger Sprayers — 32 oz.	1.49
Aqua Gun Nozzle —	1.49

Garden Shop, Main Floor, Home Furnishings Building

TOYS

Star Wars Power Droid —	1.49
Trac Ball Refill —	1.49
Yo-Yo's —	1.49
3D Posters —	1.49
Umbrella or Needle Point Kit —	1.49
Plastic Trucks —	1.49
Die Cast Metal Cars —	2/1.49

Toys, Lower Main

DRUGS/SUNDRIES

Vaseline Lotion — 200 ml	2/1.49
Listerine Toothpaste — 3x75 ml	1.49
Old Spice Stick Deodorant — 75 g	1.49
Cepacol — 500 ml	1.49
J & J Bandaid — 60s	1.49
Agree Creme Rinse/Conditioner — 350 ml	1.49
Curad Wet-Pruf Adhesive Tape — ½" x 5 yds.	2/1.49
Old Spice Smooth Shave — 300 ml	1.49
Py-Co-Pay Softex Toothbrush — 4 row	2/1.49
Yardley Hand Lotion — 60 ml	2/1.49
Contact Razor —	1.49
Organic Aid Vitamin E Soap —	1.49
Vaseline Baby Powder — 400 g	1.49
Noxzema Skin Cream — 100 ml	1.49
Lady Patricia Shampoo — 450 ml	1.49
ZP II Shampoo — 200 ml	1.49
Glade Air Freshener —	2/1.49
Proof Toothpaste — 50 ml	5/1.49
Bath Pac Manicure Set — 5-pce.	1.49
Andrews Salt — 8 oz.	1.49
Skin Quencher — 120 ml	1.49
Phillips Milk of Magnesia Tablets — 100s	1.49
Sweet Nature Shampoo — 455 ml	1.49
Noxzema Roll-On Deodorant — 3 oz.	1.49
Tampax Slender — 10s	2/1.49
Emery Boards —	3/1.49
Brylcreem — 4.5 oz.	1.49
Irish Spring or Cashmere Soap —	6/1.49

Drugs, Sundries Lower Main Floor

MEN'S SHOES

Tana All Protector — Year-round protection. Resists rain, snow, slush, salt and stains. 200 g	1.49

Men's Shoes, Main Floor

HOUSEHOLD LINENS

Dusters —	3/1.49
Dishcloths —	3/1.49
Puppet Oven Mitts —	1.49
Place Mats —	1.49
Vinyl Mattress Covers — Single or double size	1.49
Tablecloths —	1.49
Pot Holders —	3/1.49
Dishcloths —	4/1.49
Scatter Mats —	1.49

Household Linens, Third Floor

HOSIERY

Pantyhose —	2/1.49
Stockings — 2 pr.	1.49

Hosiery, Main Floor

SPORTING GOODS

C or D Batteries —	5/1.49
9-Volt Batteries —	3/1.49
2-Player Badminton Set —	1.49
Swim Goggles —	1.49
Sockettes —	1.49
Lady Lites —	1.49
Ping Pong Balls —	1.49
Coleman Fuel — 1 litre	1.49
Leg Safety Lamp —	1.49
Coleman Mantles — 2 pkgs.	1.49
Lacrosse Balls —	1.49
Wide Angle Rear Reflector —	1.49
Norco Water Bottle —	1.49

Sporting Goods, Lower Main Floor

HARDWARE/AUTO

Nut Driver Set —	1.49
DOT 3 Brake Fluid —	1.49
Jeweller's Screwdriver Set —	1.49
Light Bulbs — 40 watt	2 pkgs. 1.49
Toolmate — 6-pce. Screwdriver Set	1.49
Pliers — 6" Slip Joint	1.49
Metre Sticks — Aluminum	1.49
Hex Key Wrench Set — 6-pce.	1.49
Krazy Glue —	1.49
Philips Screwdriver Set —	1.49
Leather Chamois —	1.49
Splash Guards —	1.49
Engine Degreaser —	1.49

Hardware/Auto, Lower Main Floor

RECORDS

Assorted Records —	2/1.49
C90 Blank Cassettes — 2 per pkg.	1.49
45 RPM Record Inserts — 4 pkgs.	1.49
Coronet 60 m Blank Cassettes —	2/1.49
Viking Blank 8T Tapes —	1.49

Records, Main Floor, Home Furnishings Building

INFANTS' WEAR

Infants' Vests —	2/1.49
Plastic Pants —	4/1.49
Infants' T-Shirts —	1.49
TV Booties —	1.49
Infants' Socks —	2/1.49
Squeeze Toy —	1.49

Infants' Wear, Third Floor

KNITTING YARNS

3 and 4-ply Fingering — 50 g	2/1.49
Special Canadian — 100 g	1.49
Baby Yarn — 50 g	2/1.49
Nylon — 50 g	3/1.49

Knitting Yarns, Third Floor

BOYS' WEAR

Assorted Swimsuits — Broken sizes, 2-6x	1.49
T-Shirts — Broken Sizes 4-6x and S.M.L. sizes	1.49
Baseball Caps —	3/1.49
Assorted Belts — assorted sizes	1.49

Boys' Wear, Third Floor

GIRLS' WEAR

Assorted Nylon Socks — 6-8½, 9-11	2 pr. 1.49
T-Shirts — 2-6x	1.49
Raincoats — 2-3x	1.49
Panties —	2/1.49

Girls' Wear, Third Floor

NOTIONS

Cosmetic Travel Bags — Fitted and Unfitted	1.49
Nylon Mesh Food Covers — White only	1.49
Lacquered Wooden Hat Rack —	1.49

Notions, Lower Main Floor

STATIONERY

Bridge Score Pads —	4/1.49
Playing Cards —	1.49
Copy Paper — Canary Yellow	2/1.49
Envelopes — #8 or #10	2/1.49
Exercise Books —	2/1.49
Mini Memo Board —	1.49
Taper Candles — 2 per pkg.	2/1.49
Sketch-N-Paint Pads —	ea. 1.49
Assorted Bows — 25s	2/1.49
Writing Pads — letter size	2/1.49
16-oz. Dixie Cups — 15s	pkg. 1.49
Pop-Up Books —	ea. 1.49
Children's Party Favors —	2/1.49

Stationery Lower Main Floor

HOUSEWARES

Jelly Moulds — Copper color	2/1.49
Ash Trays — Assorted colors	2/1.49
Novelty Salt and Pepper Sets —	2 sets 1.49
Assorted Mugs —	2/1.49
Soup Ladles —	2/1.49
Barbecue Skewers —	2 sets 1.49
Assorted Pie, Cake or Loaf Pans —	ea. 1.49
Rubbermaid Dustpans —	1.49
Rubbermaid Cutlery Tray —	1.49
Rubbermaid Bottle Rack —	1.49
Heavy Duty Holders —	2/1.49
Wooden Spoons —	2/1.49
Stacking Pitcher with Juicer —	1.49
Ice Cream Scoop —	2/1.49
Large Glass Bowls —	1.49

Housewares, Main Floor, Home Furnishings Building

EATON'S

EATON'S SUPER SURPRISE SALE

Right on Cue

Get ready this Thursday to rack up the savings at Eaton's Super Surprise Sale. Eaton's Glump is on every floor aiming you in the right direction, and chalking prices down. Come in and have yourself a ball and get in on some great values. You're sure to save a pocket full. Now that's what we call a clean break. Eaton's Super Surprise Sale . . . right on cue.

Similar selections also available at or through Eaton's, Duncan

PERSONAL SHOPPING ONLY

Thursday, August 7

Shop Tonight to 9:00 p.m.

EATON'S

See Over Page for 1.49 Listings

TORONTO STOCK EXCHANGE TRADING

Distributed by CP
Toronto Stock Exchange Aug. 6

Complete tabulation of Wednesday transactions. Quotations in cents unless marked $. z—Odd lot, xd—Ex-divid3nd, xr—Ex-rights, xw — Ex-warrants. Net change is from previous board-lot closing sale.

Stock	Sales	High	Low	Clos3	Net Ch'ge
A and B					
Aby Gln w	1050	$12½	12½	12½	+ ½
Abti Prce	65922	$20⅝	20⅜	20⅜	— ¼
Abitbi 10	362	$51	51	51	+ ½
Acklnd 2p	200	$12¾	12¾	12¾	
Adanac M	1000	370	365	370	— 5
Afton Min	1200	$35¾	35½	35½	
Agnico E	11650	$15¼	15	15¼	+ ⅛
Ahed C	3900	111	100	100	—25
Akaitcho	500	200	200	200	+ 5
Albany	17800	253	245	253	+ 3
Alt Energy	31313	$23⅝	22½	23½	+ ⅜
Alta Gas A	25700	$33⅛	33	33⅛	+ ¼
Alta G C p	125	$64¾	64¾	64¾	+ ¼
Alta G E p	z33	$21	21	21	
Alta G F	z60	$25⅞	25⅞	25⅞	
Alta G 7.60	100	$21¼	21¼	21¼	
Alta G 6⅜	2200	$46¼	46	46	
Alta G 6½	9200	$29⅝	29¼	29⅜	+ ⅛
Alta Nat	100	$23½	23½	23½	— ¾
Alcan	46401	$37⅛	36½	37⅛	+ ⅜
Algoma St	11697	$39	37¼	39	+2¼
AStel p	3300	$25	25	25	
Am Larder	10000	79	78	78	
Am Eagle	9350	$5¾	5½	5¾	
Am Leduc	8500	85	82	83	— 2
Andres W A	1900	$10¾	10½	10¾	
Ang Am 6¼	z50	$63½	63½	63½	
Ang CT 290	145	$30	30	30	
Ang CT 315	z20	$32¼	32¼	32¼	
Ang D Gld	800	400	400	400	—10
Aquitaine	20395	$64	61½	62½	—1½
Arbor C	678	340	325	340	+ 5
Argosy	3600	55	55	55	
Args 250 p	100	$24½	24½	24½	
Args 260 p	100	$25½	25½	25½	— ¼
Argus B pr	150	$25¾	25¾	25¾	— ¼
Argus C pr	5300	$6	5¾	6	
Asamera	7165	$21⅞	21⅝	21⅞	+ ½
Asbestos	550	$35⅛	35⅛	35⅛	
Asoc Porc	3066	405	395	405	— 5
Astral	300	300	300	300	+10
Atco A	12220	$27	26½	26⅝	— ⅜
Atl C Cop	1300	95	95	95	
Atlas Yk	7571	82	77	78	— 2
Ato Hard A	1100	$10½	10½	10½	
BC Sugar A	3300	$38½	38	38	— ½
BP Can	12670	$45	44	44¼	—1¾
Bachelor	20240	$5¾	5⅜	5½	
Bakertalc	9359	115	111	111	— 9
Bkrtlc r	z43100				
Banister C	4500	$20	19¼	20	+ ⅝
Bonanza W	10800	$5⅛	5	5⅛	
Bow Val	151105	$24⅝	23⅞	24⅝	+1¼
Bow Vly 7	4195	$85	82½	85	+ ¾
Bow-m pr	z23	$45	45	45	
Bralor Res	9350	$14	13⅞	13⅞	+ ⅛
Bramalea	1100	$11¾	11½	11¾	
Brascan A	7679	$28⅝	28⅜	28½	
Brscn 8½	400	$25	24½	25	+ ½
Brenda M	7650	$36½	35½	35½	—1⅜
Brinco	14563	$8½	7⅞	8	— ½
Brinco p	1614	$5¾	5½	5⅝	— ⅛
BCFP	17800	$15¾	15½	15¾	
BCFP pr	100	$33½	33½	33½	— ¼
BCRIC	74765	$6⅝	6½	6⅝	+ ⅛
BC Phone	5338	$17⅜	17¼	17⅜	+ ⅛
BCPh 4¾ p	230	$51	51	51	— 1
BCPh 4.84	125	$13½	13½	13½	+ ½
BCP 7.04 p	z15	$18¾	18¾	18¾	
BCP 10.16 p	1879	$26¼	26	26	— ¼
BCP 2.32 p	z25	$33⅞	33⅞	33⅞	
Broul Reef	33300	191	181	185	— 7
Brunswk	7610	$13⅞	13½	13⅝	— ⅛
Budd Can	1300	$7	6⅞	7	
C					
CC Yachts	300	315	315	315	+10
CAE	1529	$21¾	21	21¼	— ½
CCL Ind	9400	$6½	6⅜	6½	
CIL	2100	$28	27¼	28	+ 1
CIL pr	150	$43	43	43	+ 1
CME Res	6000	290	289	289	—11
CMS Mines	1000	100	100	100	—15
Cad Frv	2124	$24¾	24¾	24¾	
Cad Frv A	1112	$8½	8½	8½	— ⅛
Cal Pow A	71710	$19¼	19	19¼	+ ⅛
Cal P 9.80	75	$100	100	100	— ¾
Cal P 2.36	600	$26¾	26⅛	26¾	+ ¼
Calvert	17000	295	286	295	+ 5
Camflo	11908	$30⅛	29¼	30	— ¼
C Chib A	610	$14⅞	14½	14½	— ½
Camp RL	6986	$66¼	64½	66	— ⅛
Can Cem	712	$13¼	13¼	13¼	
C Cem 6½	z14	$13¾	13¾	13¾	
CCem 2 p	10414	$14⅞	14⅝	14⅝	
CDC	5430	$13	12⅞	13	
CDC pr B	532	$145	144½	144⅝	— ⅛
Can Malt	400	$33½	33	33½	+ ½
C Nor West	21953	$25½	24⅝	25⅜	+ ¾
CanP Ent	22085	$24⅛	23¾	24⅛	+ ¼
C Packrs	200	$32½	32¼	32¼	
Can Perm	2550	$19	18¾	18¾	— ⅜
CPerm 6¾	200	$21¾	21¾	21¾	
CS Pete	7950	$17¼	15⅞	16⅞	+ ⅝
Can Trust	1762	$26¾	26⅜	26¾	+ ¾
C Trust 7¼	1600	$22	22	22	— ¼
CTr w	100	$8½	8½	8½	+1½
C Tung	100	$31	31	31	— ¼
Cdn Arrow	4500	180	165	172	— 8
CCablesy A	34950	$9½	9¼	9⅜	
CCablesy B	28030	$9½	9⅛	9½	+ ¼
CC Man X	2100	$11¼	11	11¼	
C Curtis	2100	90	90	90	
C Formst	2900	$14	14	14	+ ½
CG Invest	350	$22⅞	22¾	22⅞	+ ⅜

Stock	Sales	High	Low	Close	Net Ch'ge
Weston	1355	$26¼	25¾	25¾	— ½
Whonok A	1000	$13¼	13	13¼	
Wilanour	3400	$7½	7⅜	7⅜	
Wilco	14200	93	90	92	
Willroy	21635	$11⅛	10¾	11⅛	+ ⅜
Windfall	13700	247	239	240	— 5
Woodreef	74000	56	54	54	— 2
Woodwd A	299	$27⅜	27¼	27⅜	+ ⅛
Wr Harg	100	450	450	450	+20
Yk Bear	5900	$12⅝	12¼	12½	— ⅛
Trust Units					
BBC R un	2300	$14	13½	13½	— ¼
BM-Rt un	4815	$9	8⅝	8¾	— ⅜
C Perm un	351	$7¼	7¼	7¼	— ¼
C Realty u	2542	$5⅛	5	5⅛	+ ⅛
TD Realty	300	$23½	23½	23½	— ⅛

VANCOUVER

Complete tabulation of Tuesday transactions. Quotations in cents unless marked $. Net change is from previous close of same lot type.

today's markets

Toronto

TORONTO (CP) — The Toronto stock market was down sharply in moderately active mid-afternoon trading.

Among industrials, Texaco Canada fell 2 to $122, Union Oil of Canada 2 to $38, Carma Developers A 1¾ to $24¼, Aquitaine of Canada 1¾ to $62¼ and Hudson's Bay Oil and Gas 1⅛ to $33¾.

Algoma Steel rose 1¼ to $38, Carling O'Keefe ⅝ to $9⅝, Bow Valley Industries ⅛ to $23½ and Calgary Power A ⅛ to $19¼.

Dome Mines lost 2½ to $126½, Campbell Red Lake 1½ to $64⅝ and Brenda Mines 1⅜ to $35¾. Placer Development was up ¼ to $22¾ and Nor-Acme Gold Mines seven cents to $1.70.

North Canadian Oil was off 1½ to $18, Coseka Resources 1 to $18¾ and Sulpetro B ⅞ to $25. Scurry Rainbow advanced 1 to $109½ and Charter Oil 20 cents to $3.

Vancouver

VANCOUVER (CP) — Prices were mixed in heavy trading today on the Vancouver Stock Exhange. Volume at 11 a.m. PDT was 3,197,303 shares.

Of the stocks that traded, 152 advanced, 162 declined and 178 were steady.

B.C. Resources Investment Corp. led the industrials and gained a nickel to $6.55 on 29,495 shares. Hal Roach Studios rose .15 to $4.40 on 3,067 shares, Renn Industries dropped .11 to $1.85 on 2,500 shares and Keg Restaurants declined .15 to $2.70 on 1,400 shares. Balco Industries was steady at $6½ and Potter Distillers A was unchanged at $1.40.

Nuspar Resources led resource and development board traders and dropped .12 to .75 on 116,500 shares. Copper Lake Explorations declined a dime to $3.20 on 96,900 shares, Arcadia Explorations Ltd. gained .01 to .70 on 85,500 shares and Groundstar Resources Ltd. advanced a nickel to $3.50 on 54,254 shares. Eurocan Ventures L rose .20 to $4.10 and Silverado Mines was up a dime to $3.40.

Ark Energy warrants led traders on the curb exchange and gained .01 to .41 on 98,500 shares. Mackenzie Energy dropped nickel to $1.20 on 89,900 shares, Jewel Resources gained .16 to $1.51 on 66,900 shares and March Resources was steady at $2.20 on 45,400 shares. Jalna Resources was down .01 to $1.20 and Cal Dynamics warrants dropped a nickel to .45.

New York

NEW YORK (AP) — The stock market edged upward in another effort to resume the rally that began last spring.

Gainers held a slight lead over losers in the mid-afternoon tally of New York Stock Exchange-listed issues.

The average has posted small losses in each of the past four sessions after hitting a three-year high of 936.18 a week ago.

Such a pullback has been described by analysts as overdue, considering the nearly straight-up course of stock prices since April.

Brokers noted that a recent upswing in interest rates has also put traders on their guard.

Sears Roebuck gained ¼ to $19.

London

LONDON (Reuter) — The London stock market was lower at the close of trading.

The *Financial Times* Index of 30 industrials closed at 473.1, down 7.8.

Industrials and Canadian shares eased.

Gold

LONDON (AP) — Closing gold prices Wednesday in U.S. dollars a troy ounce. London 627.00; Paris 635.11; Frankfurt 629.97; Zurich 626.50; Hong Kong 627.27.

Foreign exchange

MONTREAL (CP) — Wednesday's foreign exchange nominal selling rates at 11 a.m. EDT supplied by the Bank of Montreal:

These rates are called nominal because they fluctuate during the day and vary at each bank. x-Fixed monthly rates.

Australia dollar .3350; Austria shilling .0923; Bahamas dollar 1.1625; Barbados dollar .5860; Belgium cnv franc .840800; Bermuda dollar 1.1625; Brazil cruzeiro .0654; xBulgaria lev 1.3939; China renminbi .8100; xColombia peso .0231; xCzechoslovak crown .2350; Denmark krone .2095; E Caribbean dollar .4330; France franc .2800; Germany mark .6525; Greece drachma .0291; Hong Kong dollar .2350; Hungarian forint .0368; India rupee .1530; Irish pound 2.4800; Italy lira .001385; Jamaica dollar .6540; Japan yen .005130; Kuwait dinar 4.3300; Mexico peso .0510; Netherland guilder .5950; N.Z. dollar 1.1300; Norway krona .2370; xPoland zloty .0389; Portugal escudo .0240; xRomania leu .2572; Saudi Arabia riyal .3470; Singapore dollar .5440; South African rand 1.5250; Spain peseta .01625; Sweden krona .2790; Switzerland franc .7065; Trin-Tob dollar .4850; U.K. pound 2.7431; U.S dollar 1.1562; U.S.S.R. rubie 1.8149; Venezuela bolivar .2782.

Quotations in Canadian funds.

London Metals

LONDON (AP) — London closing metals Wednesday in pounds sterling a tonne; silver in pence a troy ounce.

Copper spot 908-910; future 928-929.

Tin spot 7,270-7,275; future 7,185-7,190.

Lead spot 360-362; future 373-374.

Zinc spot 322.75-323.75; future 335-335.50.

Silver spot 669-671; future 696-698.

Aluminium spot 762-765; future 742-744.

Nickel spot 2,790-2,795; future 2,810-2,820.

Closing averages

TORONTO

Comp.	2178.61	+ 1.54
Metal	2080.15	— 3.68
Golds	4915.91	— 35.22
Oil, gas	4731.30	— 28.29

Volume: 5.8 million.

NEW YORK

Industrials	938.23	+ 8.45
Transpts	311.51	+ 1.04
Utilities	108.99	+ .08
Composite	338.27	+ 2.06

Volume 45.1 million.

$ EXCHANGE

IN VICTORIA today bank purchase of U.S. funds in terms of Canadian dollars is 1.1520 for cash, 1.1525 for cheques and 1.1120 for coins. Selling rates are 1.1640 for cash and 1.1626 for cheques.

IN MONTREAL, the U.S. dollar in terms of Canadian funds at noon today was down 1/20 at $1.1563. Pound sterling was up 1.67 at $2.7433.

IN NEW YORK, the Canadian dollar was up 3/100 at $0.8648 and pound sterling was up 1.55 at $2.3725.

EDWARD motors ltd.
SUBARU
HEADQUARTERS IN VICTORIA
3319 Douglas St.
(Opp. ICBC)
384-1161
D.L. 6605

On the Water
Overlooking the Marina
and
Sealand of The Pacific
A Most Extensive
Steak and Seafood Menu
Open for Lunch
and Dinner Daily
1327 BEACH DRIVE
OAK BAY MARINA RESTAURANT
Major Credit Cards Accepted
598-4511

CUSTOM NEON SIGNAGE
"HIGH QUALITY AT LOW COST!"
Penair SIGN DIVISION
1810 VERLING 652-3937
8-5

$500 GRANT
HOMES BUILT PRIOR TO 1961
You now have $500 towards your bill for insulating your home if your home was built prior to 1961. The Canadian Home Insulation Program (Chip) offers all home owners 100% of materials up to $350 and 33% of labour up to $150. If you qualify why wait!
Phone for an In-the-Home Estimate Without Obligation
Weathergard Shop 652-4411

Commerce Capital Trust
731 Fort Street
Victoria, B.C.
388-9172
12½%
Money Makers
A guaranteed Term Deposit with Interest paid semi-annually for 5 Years — minimum $500.00
Member: Canada Deposit Insurance Corporation
8-6

Simmons has plenty of blazes like this to remember in 35 years of firefighting

Retired fire chief prepares to jump into hot waters of city council

Simmons knows way around city hall

He can stand the heat

The man who retired last week after three-and-a-half decades of putting out fires in Victoria is looking forward to a second career possibly just as hot.

If the voters approve, former fire chief Eric Simmons hopes to be sitting on city council, the arena of many a skirmish in the past between the fire chief and the mayor and aldermen — especially at budget time in the spring — about improving fire safety and building up the department.

"I think I have something to offer," he said in an interview on his first day of retirement.

Can the press state unequivocally that he will be in the running next year?

"If I'm in good health, and so on, you bet. In fact, I've already been asked to run."

There doesn't seem to be much doubt about Simmons' health. He left the department at the mandatory retirement age of 60, but he looks younger.

He's played golf at Uplands once a week but now that retirement has arrived he plans to aim for three rounds a week to reduce his handicap.

Besides his firefighting duties, Simmons has been active in public service. He's been head of the local Red Cross society and a member of the board of directors at Royal Jubilee Hospital for a number of years. Last year he was named chairman of the RJH trustees, defusing a controversy that threatened to alienate the medical staff from the board.

"That broadened my background as far as knowing what's going on in the city."

His frequent trips to city hall to talk with the politicians or civil servants provided another level of education.

"I know how things work at city hall," he said.

He started at the fire department a year after the war ended, when the city cut the work week for firemen to 48 hours from 56 and hired another 14 men to keep fire protection at the same level.

Simmons came to the coast from his hometown of Calgary in the fall of 1940 to enlist in the Royal Canadian Navy, like thousands of other prairie boys. He served on both coasts during the next five years and after discharge never left Victoria.

There followed a year as a bus driver with Blue Line, the transit competitor to the old B.C. Electrcic, then he hired on as a fireman and stayed with the department for more than 34 years.

Life as a smokeater ended on Thursday last week, with a special presentation by city council and a round of well-wishing and interviews.

Firefighting has strong family connections for Simmons. His father was a Calgary fireman — he died in the line of duty — and an uncle was assistant chief of the department in the Alberta city.

Simmons' own rise in the Victoria department was swift. He served for several years as president of the union, the route followed by numerous other firemen to the chief's chair, according to Simmons, who can recite a long list of names of firemen in departments around B.C. who came up the same way. It's good training, he said.

The city reorganized the department in 1965. Advancement until then had been along seniority lines and some chiefs had been in for only a year or two. City council wanted more continuity.

Applications were invited and 26 men put in for the positions of assistant chief and deputy chief. After rigorous competition — including hours of psychological testing administered at the University of Victoria — Simmons got one of the assistant's posts and on the retirement of John Abbott as chief in 1965, he moved up to deputy chief.

Two years later, then-chief John Allan had to retire because of cancer and Simmons stepped in.

"I took over the department before my time," said Simmons.

At 47 he was one of the youngest chiefs the city had had for years.

To the standard question asked of retiring firemen — what big fires stand out in your time? — Simmons said the worst he can remember is the fire at Hudson lumber company on Garbally Road which broke out around noon July 15, 1951.

"I was riding the back of the pumper. We were going down Gorge Road and I couldn't believe my eyes. Flames were going hundreds of feet into the air."

Cars and telephone poles were burning, so intense was the heat from the burning piles of lumber and building materials.

"I suppose one of the most spectacular fires was the Ogden Point fire (Aug. 8-9, 1977)," said Simmons.

Still unresolved, everyone involved suspected arson but it couldn't be proved.

"Hundreds of hours were spent by the fire department, police and private investigators for the company. We have a lot of people who had reason to do it but we can't tie them to it."

Cloverdale Raceways' Jim Keeling hopes work can start in November

Sandown rebuilding gets commission okay

Sandown race track in North Saanich has received approval from the Agricultural Land Reserve Commission to build $600,000 to $900,000 in new facilities.

The commission agreed to the proposal on the condition no new areas are developed, North Saanich council was told Tuesday in a letter from the commission.

Jim Keeling, president of Cloverdale Raceways which operates the track, said plans for the buildings include a 200-seat dining room and a 250-seat lounge in the clubhouse and improved barns.

Mayor Eric Sherwood said the existing buildings are non-conforming so the area may have to be rezoned before new facilities can be built. But the mayor said council is considering the matter and this may not be necessary.

Keeling said he'd like construction to start when the thoroughbreds finish racing in November.

Under the original application, renovations included:

— The eventual replacement of all existing facilities with modern, attractive permanent buildings.

— Development of a one-half mile length of track for standardbreds on the infield and within the perimeter and confines of the existing five-eighths track to be used for thoroughbreds.

— Replacement of the existing track surface.

— Installation of lighting facilities for night racing.

— Construction of a small trailer park behind the barn area for horsemen having horses racing at the track.

— The eventual replacement of existing barn facilities and enlargement of existing stable capacity.

— Expansion of clubhouse and grandstand in the future depending on fan support.

Under the plan, the new grandstand will be enclosed by glass on the east and west sides with the clubhouse completely glass enclosed. There will also be expanded concession areas in the downstairs lounge and in the clubhouse on the upper level.

Full course meals will be available and it is hoped a full liquor licence may be obtained when the facility is completed.

Maggie stays ahead in passenger count

B.C. Steamship Co. figures show the combined Victoria Princess and Flying Princess jetfoil service between Seattle and Victoria carried 30,067 passengers during the month of July — more than 11,000 less than the total carried last July on the Princess Marguerite.

Transportation Minister Alex Fraser noted, however, the figure compares favorably with the average 32,000 passengers carried in three previous years, saying 1979 was an abnormal year.

$9,000 for charity from beer garden

The Associated Canadian Travellers' beer garden on the B.C. Day weekend netted at least $9,000, ACT president Peter DeLisle said Tuesday.

He said 2,000 dozen beer, 200 dozen cider and 15 cases, each holding six large bottles of white wine, were sold at Ship Point Wharf.

The peak day was Sunday when 800 dozen beer went down the hatch.

Customers enjoyed the live and canned music and there was no rowydism, he said. Most of the local 120 ACT members helped out.

DeLisle said all the profits will be donated to local charities. The recipients have yet to be decided.

Traffic was bird killer

Thousands of evening grosbeaks have died in Manning Provincial Park but the deaths will hardly make a dent in the total park population of the bird species.

Don Gough, district manager of the park, told the *Times* a pure guess is that about 3,500 of the yellow, black and white birds have been found dead along the Hope-Princeton Highway, which cuts through the park.

Because so many people saw the dead birds, there has been widespread conjecture as to what happened.

Because the birds had been reported feeding on spruce budworms, one report suggested insecticides had killed them.

But it was later determined that most of the birds had simply been hit by cars and trucks on the highway.

"They've been feeding on budworms and part of their diet also consists of grit which is available on the side of the road," Gough said.

But he stressed any suggestion that salt or chemicals on the roadside could caused the deaths is mistaken.

Gough said the rapid increase in the spruce budworm population has been matched by exploding numbers of grosbeaks.

"And that particular species of bird isn't too long on intelligence," Gough said, adding that because they travel in flocks, they fly up in front of traffic on the highway.

"I've hit a few myself," Gough said. "It's often impossible to miss them."

Gough said fish and wildlife officials are keeping an eye on the situation.

Restaurant gets approval over neighbors' protests

Saanich council Tuesday approved plans for a 108-seat restaurant in Cordova Bay.

Approval depends on owners of Hobbit House Restaurant improving sewage and parking facilities and signing a restrictive covenant limiting the building to restaurant use.

A group of residents at the meeting objected to the rezoning of the 34,960-square-foot property, which previously operated as non-conforming Schoor's Seafood Restaurant.

Cordova Bay property owners said the area is proposed for residential development in the local area plan.

Mayor Mel Couvelier and Ald. Geoff Vantreight, Ed Lum and Sandy Noel voted for the rezoning.

Commercial zoning is needed to carry out structural changes to the building, the owners said.

Residents spokesman James Brayshaw, 4595 Cordova Bay, said a large commercial development is not a good idea because of sewer and traffic problems.

A public health inspector reported to council the existing sewage system is malfunctioning and part of the sewage disposal area is on a proposed road dedication, according to Brayshaw.

The report states the sewage disposal system is not large enough to accommodate a restaurant the size planned by Hobbit House.

Brayshaw said increasing the load on the septic tank that would be used by the restaurant could increase erosion of the bank on the water side of the road.

The municipality could be held responsible for future damage to residential properties as a result of enlarging the septic tank and field, he said.

Ald. John Mika said the project should be delayed until sewers are installed in Cordova Bay, a five-year task that will probably begin later this year.

New repair commander

Capt. F. Ray Walton is the new commanding officer of the ship repair unit in CFB Esquimalt.

He succeeds Capt. Jim Knox, who became senior Canadian defence liason officer in London.

Knox has commanded the ship repair unit since January, 1977.

Prior to coming to Victoria, Walton was on the staff of the National Defence College in Kingston, Ont.

Three flee truck when paint burns

Three persons escaped injury when a flatbed truck carrying pressurized paints and solvents caught fire in the 6100-block Pat Bay Highway Tuesday night.

Saanich police said motorist Robert Missud, 401-1226 Johnson, spotted the flames and flagged truck driver David Myers, 21, to pull over.

Myers and two unidentified passengers got out seconds before the fire engulfed the vehicle.

The truck, owned by Bruce Mann Excavating Ltd., 3914 Shelbourne, was destroyed.

Police said a cigarette may have caused the fire which broke out about 8:10 p.m.

Oak Bay police took two women into custody after they were found fighting on Beach Drive Tuesday night.

A spokesman said the women, aged 23 and 25, had apparently been riding in a car when they got into an argument and a struggle ensued.

The car weaved wildly before coming to a stop and the combatants got out and continued their fight on the street.

It took two officers to separate the pair who were taken to the lockup to cool off.